CRAWFORD MOTOR CO., Inc.
CHEVROLET
213-215 Salisbury Street
Wadesboro, N.C. (28170)
Telephone (704) 694-2212
If No Answer 694-4422

TUCKER TELEVISION SALES & SERVICE
COLOR TV SPECIALISTS
SYLVANIA
ADMIRAL
CB RADIOS
TAPE PLAYERS
"BUY WITH SERVICE IN MIND"
1708 Morven Rd. (28170)
Dial 694-3325

HUNTLEY - ASHCRAFT - CHRISTIE, Inc.
"If Its Insurable We'll Insure It"
Tel. 694-5181
Christie Real Estate & Development Inc.
We Buy, Trade and Sell Real Estate
1706 Morven Rd. (29170)
694-5910

ACE REALTY OF ANSON INC.
REALTOR®
Fred O. Black Jr., Realtor
Hubert Watts - Realtor
REALTOR®
623 Salisbury St. (28170)
Tels. 694-5155
694-3200

HUNTLEY BUICK—PONTIAC—OLDS, Inc.
Serving Anson County Since 1914
BUICK
GMC TRUCKS
Tel. 694-2105
U.S. Hwy. 74 E. P.O. Box 760 (28170)
JEEP SALES

PEE DEE OIL CO. INC.
Quality Shell Heating Oils
TEL. 694-2515
301 STANBACK FERRY RD. (28170)

CHARLES W. NORTHCUTT, Pres.
110 S. Greene St. P.O. Box 1 (28170)
NORTHCUTT INSURANCE INC.
"Complete Insurance Service"
Tel. 694-2139

REALTOR®
Burroughs Realty Corporation
123 West Wade Street (28170)
Tel. 694-6161

THE LIBRARY OF THE
UNIVERSITY OF
NORTH CAROLINA
AT CHAPEL HILL

THE COLLECTION OF
NORTH CAROLINIANA

C971.4
W12h
1976

B ...OMPANY

...ger Ansonville
...land
...Officer
...yment Department

DIRECTORS

F.C. ALLEN
FRED H. ALLEN
W. L. BENNETT
DR. R. L. BRIDGER
JOHN B. CHRISTIE
H. G. HODGES, JR.
JOHN R. HARTLEY
KENNETH W. HORNE
FULTON A. HUNTLEY
ROBERT W. HUNTLEY
JOHN A. JOHNSON
JOE M. LILES, JR.
HENRY W. LITTLE
RISDEN A. LYON
JAMES A. MARTIN
BAXTER T. McRAE
JAS. B. SMITH
RICHARD B. SAUNDERS
J. B. WATSON, JR.
H. P. TAYLOR, JR.

TELEPHONE

Wadesboro
694-2181

Ansonville
826-2255

Peachland
272-7611

Member UNITED CAROLINA BANCSHARES ucb

Member FDIC

Southview Academy

All classrooms electrically heated and air conditioned.

ENRICHMENT ACTIVITIES

Study-Oriented Class Trips, Cultural Exposure: Symphonies, Ballets and Operas, Resource Professionals, Student Publications, Honorary Organizations: Junior Beta Club, Senior Beta Club and National Honor Society.

ACAI

French Offered in Junior High and Hig
Department, New Modern Science Labora
Driver Education Available, Art Taught
Offered in Grades 5 - 12.

Bill Nash, Head Coach - Grad
Pat Pennell, Girls' Coach-Gra
Boys' Varsity, Junior Varsity
Boys' Baseball & Girls' Softb
Varsity and Junior Varsity Ch
Home of the Holiday Festival
Graduates Accepted to Major
Tuition $700.000 yearly - pa
Bus Service Available for Ma
Morven and the Southern Reg

For I

Da

8

Hwy. 742 S. Rt. 3, Box 33A

FOR USE ONLY IN
THE NORTH CAROLINA COLLECTION

Form No. A-368

A STATEMENT OF ADVERTISING PRINCIPLES

1. Good Advertising ~~ aims to inform the consumer and help him to buy more intelligently.

2. Good Advertising ~~ tells the truth, avoiding misstatement of facts as well as possible deception through implication or omission. It makes no claims which cannot be met in full and without further qualification. It uses only testimonials of competent witnesses.

3. Good Advertising ~~ conforms to the generally accepted standards of good taste. It seeks public acceptance on the basis of the merits of the product or service advertised rather than by the disparagement of competing goods. It tries to avoid practices that are offensive or annoying.

4. Good Advertising ~~ recognizes both its economic responsibility to help reduce distribution costs and its social responsibility in serving the public interest.

Advertising Federation of America

(Your Directory publishers fully subscribe to the principles set forth in this statement)

PROPERTY OF HILL DIRECTORY CO.
DO NOT REMOVE FROM LIBRARY

1976 WADESBORO (ANSON COUNTY, N.C.) CITY DIRECTORY

Your New City Directory contains **4** major directories in one volume

1. Buyers' Guide and Classified Business Directory
2. Alphabetical Directory
3. Street Directory of Householders and Businesses
4. Numerical Telephone Directory

AREA CODE 704

PRICE $45.00

A Library Of Out Of Town City Directories Available At Chamber of Commerce

HILL DIRECTORY COMPANY
PUBLISHERS
2910 W. Clay Street • P.O. Box 27546 • Richmond, Va. 23261
Tel. (804) 359-6001

PUBLISHERS NOTE

The information in this Directory is gathered by an actual door to door canvass and is compiled in a way to insure maximum accuracy.

The publishers cannot and do not guarantee the correctness of all information furnished them nor the complete absence of errors or omissions, hence no responsibility for same can be or is assumed.

The publishers earnestly request the bringing to their attention of any inaccuracy so that it may be corrected in the next edition of the Directory.

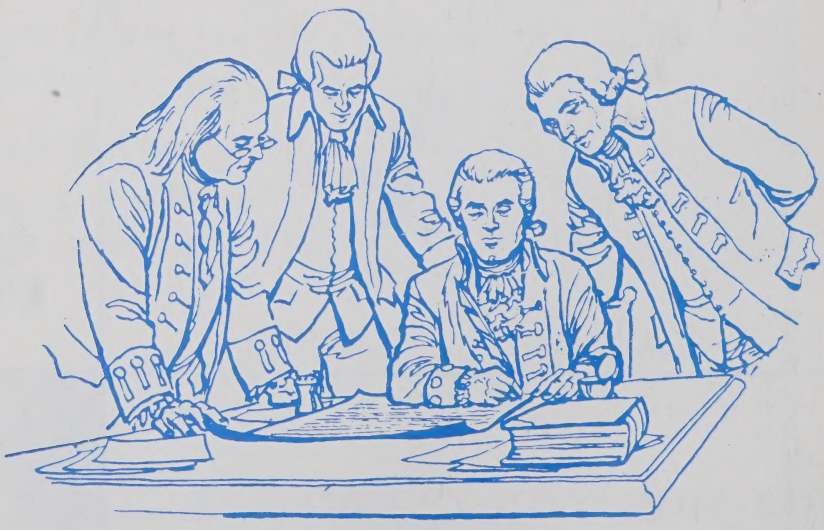

INTRODUCTION
AND
GENERAL INDEX

HILL DIRECTORY COMPANY, present to subscribers and the general public, this, the bicentennial commemorative edition of the Wadesboro Directory. (In all, the HILL DIRECTORY COMPANY and its affiliated companies publish more than 1,400 city and suburban Directories).

Confidence in the growth of Wadesboro's industry, population and wealth, and in the advancement of its civic and social activities, will be maintained as sections of this Directory are consulted, for the Directory is a mirror truly reflecting Wadesboro to the world.

The enviable position occupied by HILL's Directories in the estimation of the public, has been established by rendering the best in Directory service. With an unrivaled organization, and having had the courteous and hearty cooperation of the business and professional people and residents, the publishers feel that the result of their labors will meet with the approval of every user, and that the Wadesboro Directory will fulfill its mission as a source of authentic information pertaining to the city.

Four Major Departments

The four major departments are arranged in the following order:—

I. THE BUYERS' GUIDE constitutes the first major department of the Directory, printed on yellow paper. In the first section of this department, grouped under appropriate headings, are included the advertisements and business cards of firms and individuals desiring to make a complete presentation of their products or services. Following this is the Classified Business Section, which embraces a list of the names and addresses of all business and professional concerns of the city, arranged in alphabetical order under appropriate headings—a catalog of all the activities of the city. The Buyers' Guide represents reference advertising at its best, and merits the attention of all buyers and sellers seeking sources of supply or markets for goods. In a busy and diversified city like Wadesboro, the necessity of having this kind of information up-to-date and always immediately available, is obvious. The Directory is the common intermediary between buyer and seller, and plays an important role in the daily activities of the commercial, industrial and professional world.

II. THE ALPHABETICAL LIST OF NAMES of residents, business and professional concerns is the second major department, printed on white paper. This is the only record in existence that aims to show the name, marital status, occupation and address of each adult resident of Wadesboro, and the name, official personnel, nature and address of each firm and corporation in the city. A special feature of this section is the listing of telephone numbers.

III. THE DIRECTORY OF HOUSEHOLDERS, INCLUDING STREET AND AVENUE GUIDE is the third major department, printed on green paper. In this section the numbered streets are arranged in numerical

order, followed by the named streets in alphabetical order; the numbers of the residences and business concerns are arranged in numerical order under the name of each street, and the names of the householders and concerns are placed opposite the numbers. The names of the intersecting streets appear at their respective crossing points on each street. Special features of this section are the designation of owner-occupied homes, the listing of telephone numbers, new householder symbols and Zip Codes.

IV. THE NUMERICAL TELEPHONE DIRECTORY is the fourth major department, printed on blue paper.

This publication also contains an Anson County Rural Residents Directory printed on white paper immediately following the Numerical Telephone Directory.

Municipal Publicity

The Directory reflects the achievements and ambitions of the city, depicting in unbiased terms what it has to offer as a place of residence, as a business location, as a manufacturing site and as an educational center. The publishers have placed copies of this issue of the Directory in Directory Libraries, where they are readily available for free public reference, and serve as perpetual and reliable advertisements of Wadesboro.

The Wadesboro Out-of-Town City Directory Library

Through the courtesy of the publishers of the Wadesboro Directory, a Directory Library is maintained in the offices of the Anson County Chamber of Commerce, for free reference by the general public. This is one of many Directory Libraries installed in cities and towns throughout the United States and Canada through the courtesy of your publisher.

The publishers appreciatively acknowledge the recognition by those progressive business and professional people who have demonstrated their confidence in the City Directory as an advertising medium, with assurance that it will bring a commensurate return.

HILL DIRECTORY COMPANY,
Publishers.

BICENTENNIAL HONOR ROLL

INDEX TO ADVERTISERS

PAGE NUMBERS BELOW REFER TO THE BUYERS' GUIDE SECTION

	Page
Ace Realty of Anson Inc . . . . . front cover, left top lines, 28 and	29
American Bank & Trust Company	A
Anson Flower Shop Inc . . . . . ribbon bookmark and	16
Anson Memorial Park Inc . . . . . right side lines	
Anson Savings & Loan Association . . . . . left side lines and	34
Anson Tractor & Equipment Co Inc . . . . . left side lines and	37
B & B Grocery . . . . . back cover, right bottom lines and	25
Black Fred O Jr Home Builder . . . . . right top lines and	22
Blalock Tire & Appliance Co Inc . . . . . right bottom lines and	3
Brasington's Inc & Welding Shop . . . . . right top lines and	21
Burroughs Realty Corp . . . . . front cover and	30
'by George' . . . . . right bottom lines and	10
Capel's Bill Food Center Inc . . . . . back cover, left top lines and	17
Carolina Fried Chicken	33
Coggin Incorporated . . . . . left bottom lines and	13
Crawford Motor Co Inc . . . . . front cover, left bottom lines and	4
First National Bank of Anson County The . . . . . backbone, left side lines and	8
Gilmore Jack . . . . . left bottom lines and	26
Grain Dealers Mutual Insurance Co	24
Heilig-Meyers Furniture Co . . . . . left bottom lines and	21
Huntley-Ashcraft-Christie Inc . . . . . front cover and	23
Huntley Buick-Pontiac-Olds Inc . . . . . front cover and	5
Huntley-Griffin Realty Co . . . . . right side lines and	31
Independent Exterminating Co . . . . . back cover, right bottom lines and	25
Iowa Mutual Insurance Co	24
Iowa National Mutual Insurance Co	24
Leavitt Funeral Home . . . . . back cover, left top lines and	19
Linda's Interiors . . . . . left bottom lines and	9
Maxwell Oldsmobile-Cadillac Inc . . . . . right side lines and	6
McLean's Dress Shop . . . . . right bottom lines and	11
Moore Funeral Home Inc . . . . . right top lines and	20
Murco Inc . . . . . right top lines and	9
Northcutt Insurance Inc . . . . . front cover, right top lines and	24
Parker's Garden Shop . . . . . right side lines	
Paul & Barber Garage Inc . . . . . left top lines and	7
Pee Dee Oil Co Inc . . . . . front cover, left top lines and	18
Peerless Insurance Co	24
Penn National Mutual Casualty Insurance Co	24
Pilot Life Insurance Co	24
Smith's Cleaners . . . . . left bottom lines and	10
Southview Academy	B
Stanback Realty & Insurance Co . . . . . right bottom lines and	33
Tollison Pharmacy Inc . . . . . left top lines and	15
Tucker Television Sales & Service . . . . . front cover, left top lines and	35

834891

Page
Vernon George C Jr Realtor-Appraiser . . . . right side lines and 32
Wadesboro Glidden Paint Center . . . . . back cover, left bottom lines and 14
Wadesboro Paving Co Inc . . . . . left side lines and 12
Wadesboro Tire Service Inc. . . . . right bottom lines and 36
Warren John Construction & Realty Co. . . . . right top lines and 11
Washington National Insurance Co 24

JAMES E. HOLSHOUSER, JR.
GOVERNOR

STATE OF NORTH CAROLINA
GOVERNOR'S OFFICE
RALEIGH 27611

Fellow North Carolinians:

During this Bicentennial era we can proudly look back on our rich heritage and reflect on the sacrifices that our courageous forefathers made to establish a free nation. North Carolina's "First in Freedom" slogan reminds us of the bold men and women of 1776 who challenged the most powerful nation on earth to decide their own destiny and that of their country.

North Carolina was the first colony to instruct its delegates to the Continental Congress to "concur" in independence. North Carolinians suffered through the winter at Valley Forge and fought and bled at such battles as Moore's Creek, King's Mountain, and Guilford Court House. But most importantly, North Carolinians stood for freedom and the protection of rights, as was demonstrated by their refusal to ratify the Federal Constitution until a Bill of Rights was guaranteed.

Today we are still striving to make "First in Freedom" a reality in North Carolina and in the nation. The community spirit of '76, exemplified in our Bicentennial, offers us a unique opportunity to commemorate our past accomplishments while building for a better future. It is a proud and vital legacy we perpetuate, and a duty we dare not shirk.

Sincerely,

James E. Holshouser, Jr.

JEHjr/cjv

JULY
IV
MDCCLXXVI

WADESBORO

(Courtesy of Anson County Chamber of Commerce)

Statistical Review

Form of Government—Mayor-Council Manager.

Population—3,977 (1970) U. S. Census, 4,000 local estimate at present.

Altitude—433 feet above sea level.

Climate—Mean annual temperature 61.1 degrees F.; average annual rainfall 63.27 inches.

Parks—1, County Recreation Commission with full time director.

Assessed Valuation—City $.55 per $100.00 tax rate; County $.74 per $100.00 tax rate.

Financial Data—3 banks, 1 savings and loan association.

Churches—9, representing Protestant and Catholic denominations.

Industry—Number of manufacturing establishments (city) 4, (county) employing (city) 1,637; (county) 3,403 men and women.

Newspapers—Bi-Weekly 1 and Weekly 1.

Radio Broadcasting Stations—1, WADE.

Television Stations—4.

Railroads—City served by 1 railroad, as follows: Seaboard Coastline.

Highways—The following highways run through, or to, the city: U. S. 74 and 52; N. C. 109 and 742.

Air Lines—City served by 5 air lines as follows: Eastern, United, Piedmont, Delta and Southern with 75 arrivals and departures daily.

Airports—1 Commercial, Charlotte - 55 minutes.

Amusements—Number of moving picture theatres 2. Number of legitimate theatres 1. Number of golf courses in, or near city 1.

Hospitals—1, with total of 97 beds; also 1 medical center.

Education—Number of public schools 11; with 2 high schools and 9 elementary schools (Consolidated). Number of pupils in public schools 5,597. Also Anson Technical Institute - Ansonville, N. C. (10 miles distant) and Wingate Junior College, Wingate, N. C. (22 miles distant).

City Statistics—Sewers (storm and sanitary) 1,250,000 gpd. Capacity of water works (municipal or private) 4,000,000 gallons, with daily average pumpage of 2,953,000 gallons. Fire department has 5 paid men, 26 volunteers and 3 pieces of motor equipment. Police department has 15 men, and 11 pieces of motor equipment.

ANSON COUNTY AT A GLANCE

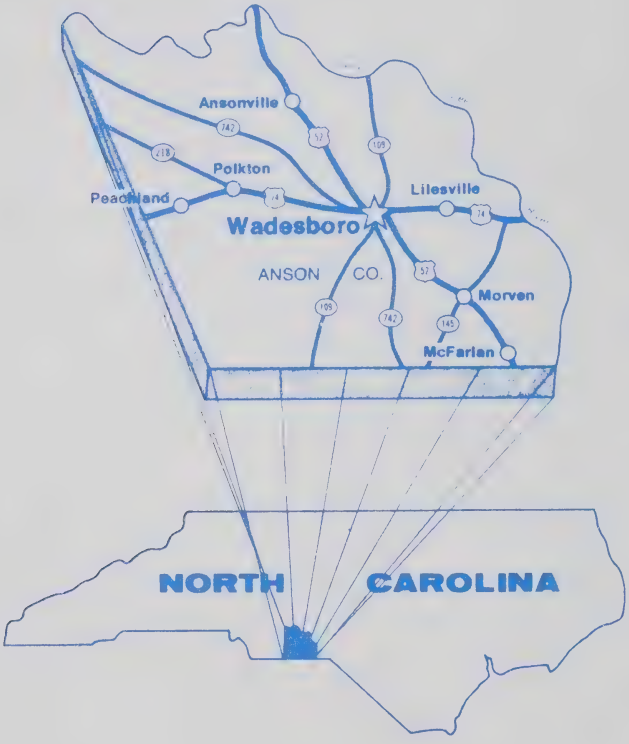

Population—County—23,500; Wadesboro—4000.

Government—County commission, five members serve staggered two-year terms. Wadesboro Town Council, five members and a mayor. The mayor serves a two-year term; the council members, staggered four-year terms.

Industry—Light manufacturing includes production of clothing, fabrics, metal fabrication, finishing (fabrics), wood products. Mining of sand and gravel, silica and quartzite.

Transportation—Seaboard Coast Line Railroad, 21 common truck carriers, Winston-Salem Southbound Railway Co., Continental Trailways, seven taxi companies, general-aviation facility at Anson County Airport, commercial air carriers at Douglas Municipal Airport, Charlotte, 60 miles from Wadesboro. Highways, U. S. 74 and 52; N. C. 109 and 742.

Utilities—Countywide water-supply system, North Carolina Natural

Gas Corporation, Carolina Power and Light Co., North Carolina Telephone Co., municipal and private refuse collection.

Agriculture—Tree farming, peaches, beef cattle, soybeans and poultry. A unique organic experiential farm known as the Frank P. Graham Experimental Farm and Training Center.

Schools—Anson County School System, 11 schools, 5500 pupils; Anson Technical Institute; Southview Academy, a private elementary and secondary school; Wingate Junior College, 22 miles distant; University of North Carolina at Charlotte, 55 miles distant; and five other similar institutions in a 55 mile radius.

Climate—Average annual temperature 61 degrees. Average coldest month, January, 42.5 degrees. Hottest month, July, 78.9 degrees. Annual rainfall averages 45.28 inches.

Health Services—Anson County Hospital, a modern health facility with 97 beds, eight physicians; mental health center; nursing home.

Churches—Eight Protestant and one Catholic.

Communications—The Anson Record, circulation 4500, biweekly. The Messenger and Intelligencer, circulation 4300, weekly newspaper. Radio station WADE.

Recreation—An eight-acre public Park, Pee Dee Wildlife Refuge, a nine-hole golf course and club, three tennis courts, four swimming pools, fishing and boating at Blewett Falls Lake, Pee Dee River.

Anson County is located in the lovely Piedmont section of North Carolina, where the mountains of the western part of the state blend into the rolling Piedmont Plain. Here in Anson County, the tranquility of the countryside seems to have imbued the populace with its gentleness. Here, folks are known for extending a warm and sincere hand in friendship. A ready welcome is waiting, too, for new business and industry to locate in an area that has suitable business and industrial climate for growth.

Gently rolling hills and shaded waterways, farmlands and growing towns encompass a total of 533 square miles. The land is generally agricultural in scope, although slightly more than two thirds is covered by forests and water. Cattle, poultry, and hogs are grown on farms, while soybeans, peaches, some cereal and feed crops, along with tree farming, round out the agricultural picture.

Anson County is well served by highways and railroads. There are 21 trucking firms handling over-the-road freight service, as do the Seaboard Coast Line Railroad and Winston-Salem Southbound Railway Co. Anson County Airport at Wadesboro handles general aviation, while commercial air service is obtained at Charlotte's municipal airport, 60 miles away.

Aiding and encouraging industry in the area is the Anson Industrial Commission. The county's labor force provides skilled, semi-skilled, and unskilled workers. The labor force is employed in textile mills, clothing-fabric-finishing plants and metal-fabrication plants. There is a large mobile-home construction plant and numerous small, specialized operations.

Anson County is well served by electric power and natural gas transmission lines, and sites are available for new industry with a good labor force and excellent living conditions.

Anson County's government was the first in the Carolinas and one of the few in the southeastern United States to build a water-distribution system. The Anson County Water Treatment Plant's present capacity is six

million GPD and can be expanded to 12-14 million GPD. The development of this new water system has been called "the most significant and ambitious" of a number of programs under way to bring new industry and business to Anson County.

Wadesboro, Anson County's seat of government, was founded in 1783 as New Town with the help of Captain Patrick Boggan, a local patriot of the Revolutionary War, and by Captain Thomas Wade, another Revolutionary partisan. When Captain Wade died in 1786, the town's name was changed to Wadesborough in his honor.

A focal point for trade and social life, Wadesboro has prospered through the years. Today, the sixth courthouse to be built in 200 years in Wadesboro is surrounded by modern businesses, banks and shops.

Recreational facilities abound in the areas. Out in the countryside, the woods provide plenty of game for the hunter. The well-known Gaddy's Goose Refuse near the town of Ansonville is an old and famous tourist attraction to Anson County. Durint the season, hunters from many places visit Anson County in hopes of getting a chance at the wild Canada geese that flock to this area by the thousands. Other game includes ducks, quail, dove, rabbit, squirrel, coon, fox, wild turkeys and deer.

Fishing is good in Anson County. There are stocked trout streams and over 500 private ponds. Blewett Falls Lake on the Pee Dee River offers the angler a wide range of fishing—perch, bream, bass, catfish. Right in Wadesboro's 98-acre Municipal Lake, the source of the city's water, can be found lunker bass. It is open to fishermen the year 'round.

Where there is fishing, naturally there is also boating and other water sports. Blewett Lake, a 2500-acre hydro-dam lake, has two modern boat ramps that make for easy launchings. The Pee Dee River below the dam and the streams and ponds elsewhere in the county also offer water-recreation areas. It goes without saying that the swimming is fine..

Swimming can be found also in four pools that provide fun for old and young alike. Golf is a popular pasttime. Within a short drive from Wadesboro are famous courses at Pinehurst and Southern Pines.

Anson County is a place of beautiful homes and churches. Throughout the county, gracious residences demonstrate how the people here love their homes. Houses and homesites are available in every price range, and property is also available for rent in the towns and county areas.

In the springtime, Wadesboro and other Anson County residential areas are aglow with color as camellias and azaleas bloom, along with dogwood and other flowering trees.In the woods as well, color can be seen as wild dogwood and wild flowers spread their blossoms in a riot of color.

Anson County residences and the love lavished upon them have created an atmosphere of homeyness that the newcomer soon will find encompasses him. Social graces are never lacking in this land of homes where the welcome mat is always out.

Wadesboro developers have provided fine and spacious subdivisions where new homes feature the latest in easy homemaking. Among these developments is Eastgate, Southwinds, and Old Towne Estates—all close to town limits.

Other towns in Anson County too have their attractive new homes. Old homes also grace the landscape, and some of these date back quite a few years, yet look brand new, reflecting the care given to them.

As with homes, Anson County's churches show the affection and quiet

dignity of their congregations. Some of these churches are old and present a quaintness and simplicity that touches the heart. Others are more modern and proclaim the everlasting and constantly renewed faith that is so manifestly expressed through the many churches in Wadesboro and other towns of the county. Many denominations of Christianity are represented here.

Blewett Falls Lake, behind the big Blewett Falls Dam produces electric power for a large part of this area, is a 2500-acre fisherman's joy. Here can be found a wide variety of fish—crappie, perch, bream, bass, catfish. The fast-running waters of the dam attract fishermen who like quick action, and the quiet waters of the lake behind the dam attract others who like to fish from a boat or ashore.

Most of the Pee Dee River, which is held back by the hydroelectric dam at the falls, is well stocked, as are many ponds and other streams in Anson County. Fishing is a popular sport here and a good way to spend long summer days.

Boating is an enjoyable pasttime in Anson County, where boat ramps are found along the Pee Dee and at the lake. The number of these ramps and the many businesses that cater to the boating population attest to the popularity of boating.

Anson County's Gaddy's Goose Refuge is well known. This winter home of thousands of Canada wild geese is a haven, not only for conservationists and bird watchers, but also for tourists. Hunters take advantage of Anson County's position along the birds' flyway from north to south, but observe the one-mile sanctuary rule.

Another popular area is the Pee Dee Wildlife Refuge, an 11,000-acre national wildlife and plant life sanctuary. It is anticipated that flooding of a wide area in the Pee Dee Wildlife Refuge will attract many more geese and other wild birds. Here, too, stocked lakes are open to the public for fishing.

Supervised recreation is provided at church and civic club park areas, while other facilities include picnic areas and primitive camping sites.

Responding to the recreation needs of the people of Anson County, the County Commissioners established the Anson County Recreation Commission. The commission formulates and directs a year-round county-wide recreational program including the 57-acre complex, in Wadesboro, named, Little Park, after the two donors of the land. Here are an Olympic-size swimming pool, clubhouse, ball fields, tennis courts, a six-acre fishing lake, picnic facilities, and other recreational activities as well as nature paths.

Another fine recreational site is under development on the Pee Dee River at Lilesville. It embraces several acres and will offer facilities for camping, fishing, boating, archery, riflery, horseback riding and hiking.

Ansonville, Peachland, Polkton, Lilesville, Morven, and Wadesboro each have their own public elementary school facilities; 7-8-9 grade students attend Anson Junior High School. The tenth through twelfth grades attend Bowman High School. Bowman High has approximately 400 graduates every year.

For the parent who wants his child to attend a nonsectarian, private school in Anson County, there is Southview Academy on the outskirts of Wadesboro. Here, coeducational primary and secondary classes are offered in grades one through 12. Southview Academy draws its student body from throughout the county and from a small area of nearby South Carolina. The school works closely with the Anson County Board of Education

to provide a curriculum of the same scope and caliber as the public schools of the county, and it is a fully accredited private educational facility.

Anson Technical Institute, headquartered in Ansonville, has as its primary objective providing maximum educational and training opportunities for all persons interested in advancement. The institute has an "open door" policy of low-cost or tuition-free educational and training programs. While training young adults to enter the world of industry or business is important, school officials here also feel it is just as important to provide training for adults who need it.

Anson Technical Institute programs meet many unique situations with a ready hand to help. Here the person who wishes to graduate from high school has a second opportunity to do so. The institute also prepares people through vocational training for employment in business, industry, service occupations, and other fields. Technical courses to train students in technical or semiprofessional levels are also provided.

General-education two-year curricula with one-year college-transfer options are available. Artists-in-residence help with musical and art production in programs designed to meet general or cultural interests. The Anson Technical Institute Cultural Advisory Committee presents concerts through the school and also in Wadesboro at the Anson County Library's Little Theater.

Caring for the outer man, as well as for the inner man, is an ongoing project in Anson County. Wadesboro's Anson County Hospital is a fine, modern medical facility with 97 beds and excellent inpatient care. Among the hospital's special units are a well-equipped intensive-care unit, diagnostic laboratories with highly trained personnel, and an up-to-date X-ray department. The hospital was opened in 1954, and timely additions have kept it in the forefront of medicine and patient care. The hospital is endowed through local patronage.

The Anson County Health Department is staffed with registered nurses, nurse assistants, technicians, and sanitarians. The local physicians and specialists from Wadesboro and surrounding areas who devote part of their medical day to the clinic are of the highest professional caliber. Maternity, infant, chest, eye, orthopedic, and well-baby clinics are conducted regularly. Immunization, sanitation programs, and education programs are also provided.

With the outer man well provided for, Wadesboro and Anson County can turn with great pride to the Anson County Library. Within the ocher walls of this refurbished structure are not only fine books and reference materials, but also a fabulous doll collection portraying the inaugural gowns worn by the wives of Presidents of the United States. The collection was donated by a leading Wadesboro citizen.

On the lower floor of the library is a perfect gem of a small theater, donated by an Anson County family, where musical events, plays, and lectures are presented. The library also features a large meeting room and several smaller ones. These are well equipped with audio-visual and other amenities necessary for good meetings both public and private.

Anson Technical Institute sponsors a little theatre that adds much to the cultural scene and provides for entertainment.

All these adjuncts to the cultural life of Anson County are used constantly by an appreciative citizenry that takes an active interest in art and music.

A GOOD PLACE FOR INDUSTRIAL GROWTH

Anson County has plenty of space for industrial growth. Agriculture,

which once was the kingpin of the economy, is being supplanted by light industry, yarn and clothing manufacture, and dyeing operations. Farmland wore out under intensive cropping over the years, and it was due to this distruction of farmland resources that Dr. Hugh H. Bennett, an Anson County native and the acknowledged "father of soil conservation," decided erosion must be stopped. He spent the greater part of his adult life as founder and chief of the United States Soil Conservation Service.

The Brown Creek District in western Anson County was the first chartered Soil and Water Conservation District in the country. It is fitting that this area where Dr. Bennett was born and reared should be the first to be so distinguished. Today, where land was once eroded and washed away, farms and timber now exist. Much of this land is now useful as industrial sites as industry continues its growth in Anson County.

This area is fortunate in having the Blewett Falls Dam and Hydroelectric Power Plant so easily accessible, providing abundant energy. Natural gas is also available from the North Carolina Natural Gas Corporation. An excellent water supply from the Pee Dee River and Blewett Lake, along with the unique county-wide Anson County Water System, provides good opportunity for industry.

Rail and highway transport is also at hand. Charlotte's airport, just 60 miles from Wadesboro, offers full service by five major airlines. Anson County Airport, near Wadesboro, has a 3700-foot paved runway that is lighted for general-aviation use.

The Anson County Industrial Development Commission maintains offices in Wadesboro and is ready to supply information regarding the advantages and resources available in Wadesboro and Anson County, including data on the ample labor force and training facilities for increasing workers' skills.

There are many reasons why Wadesboro and Anson County will make a good place for the newcomer to live and work.

For more information, contact the Anson County Chamber of Commerce, P. O. Box 305, Wadesboro, NC 28170, to the attention of Mr. Glenn F. Webb, executive vice-president. Telephone AC 704/694-4181.

The City Directory

represents the City and its institutions in every corner of these United States

Are You Properly Represented In It?

The Classified portion catalogues the professions and goods handled here

ARE YOU LISTED UNDER YOUR PROPER HEADING SO THE PROSPECTIVE BUYER CAN FIND YOU?

"Think It Over"

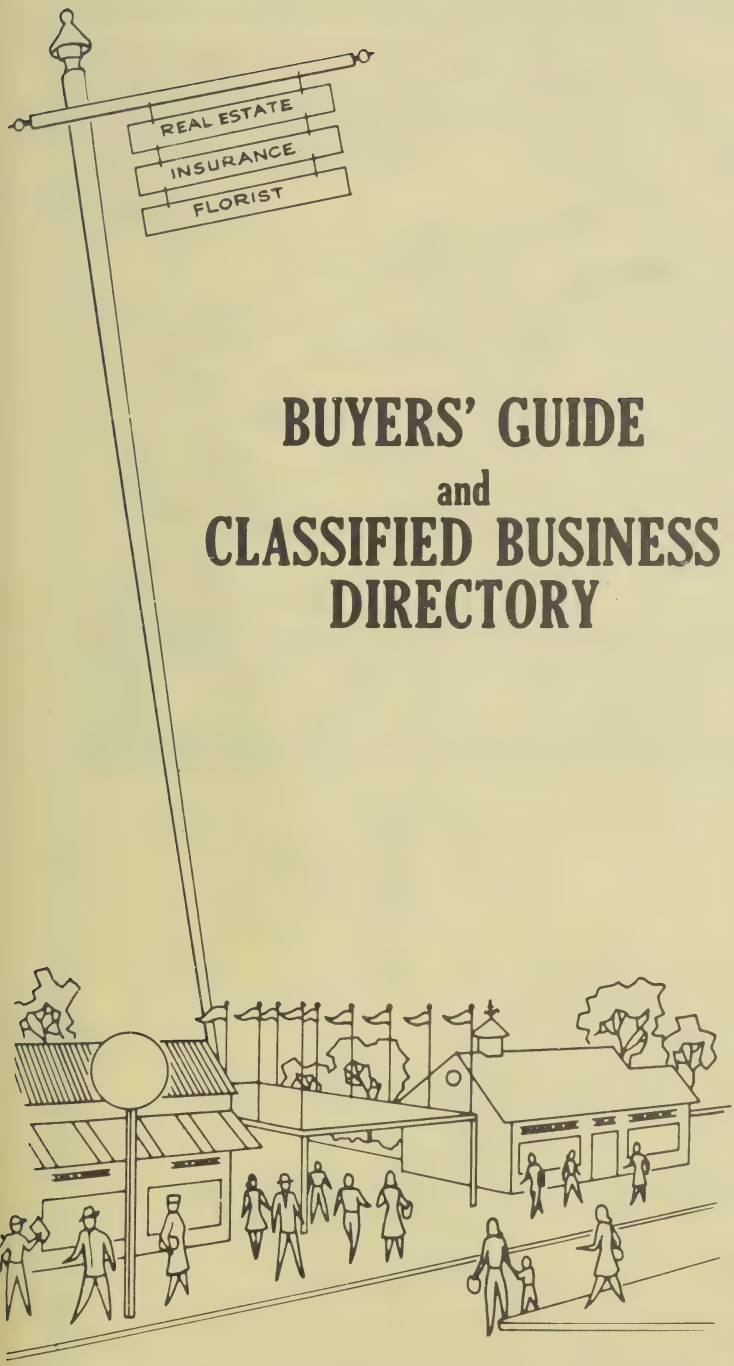

BUYERS' GUIDE
and
CLASSIFIED BUSINESS DIRECTORY

The Buyers' Guide Contains The Advertisements Of The More Progressive Businesses And Professions Followed By A Complete Classified Business Directory

HILL DIRECTORY COMPANY
PUBLISHERS

1

THE CITY DIRECTORY PUTS YOUR COMPANY NAME, YOUR PRODUCTS OR SERVICE IN YOUR PROSPECTS' OFFICE... EVERY WORK DAY!

YOUR NAME, YOUR FIRM NAME

"POPS OUT"

INSTANTLY IN BOLD FACE TYPE

Executive Type Listings

establishes prestige

informs prospective buyers

makes your name stand out

identifies your business—tells who you are, where you are—what you do and how you can be reached

FLORISTS—RETAIL

AYERS DAN FLOWERS, Rear 702 Asheville Dr PO Box 1426 (29301), Tel 585-2261 (See Index To Advertisers)

FUNERAL DESIGNS

AYERS DAN FLOWERS, Rear 702 Asheville Dr PO Box 1426 (29301), Tel 585-2261 (See Index To Advertisers)

•FLOWERS—ARTIFICIAL

AYERS DAN FLOWERS, Rear 702 Asheville Dr PO Box 1426 (29301), Tel 585-2261 (See Index To Advertisers)

MAKE SURE YOUR FIRM NAME IS LISTED WITH COMPLETE AND ACCURATE BUSINESS INFORMATION

GENERAL ELECTRIC

SALES ..... *SERVICE*

APPLIANCES AND TELEVISION

TIRES — TUBES — BATTERIES — MUFFLERS — SHOCKS

Expert: FRONT-END ALIGNMENT SERVICE
ELECTRONIC ENGINE TUNE-UP

BLALOCK TIRE & APPLIANCE CO.

Tel. 694-4161

201-07 N. Rutherford St. P.O. Box 759 Wadesboro, N.C. (28170)

GOODYEAR

Necessary to
the complete and efficient
equipment of every office.

•

The City Directory

CRAWFORD MOTOR CO., Inc.

GM

CHEVROLET

GM

SALES AND SERVICE

FACTORY TRAINED MECHANICS

24 HOUR
WRECKER SERVICE

Complete Body Shop

694-2212

IF NO ANSWER CALL 694-4422

213-215 Salisbury St. Wadesboro N.C. (28170)

HUNTLEY

BUICK — PONTIAC — OLDS, Inc.

Serving Anson County Since 1914

BUICK

SALES
SERVICE
PARTS

GMC
TRUCKS

JEEP
VEHICLES

Telephones
Sales 694-2105
Service 694-4770
Parts 694-3127
Wrecker 848-5272
(Nights and Holidays)

U.S. Hwy. 74 E.

P.O. Box 760 (28170)

MAXWELL OLDSMOBILE-CADILLAC Inc.

Total Sales
And
Service Facility

TELEPHONES

Bus. 289-5477 Monroe N.C.

Parts and Service 289-2596 Monroe, N.C.

Bus: 372-3244 Charlotte, N.C.

4001 - West Roosevelt Blvd.
Post Office Box 2066
Monroe, N.C. (28110)

PAUL and BARBER GARAGE

Motor
Tune-Up
and Repair

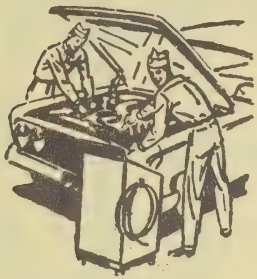

All Types
Transmission
Repair

Road Service
24 Hour Wrecker Service
Nights 694-4277

Trucks — Autos — Tractors
Volkswagen Repairs

U.S. HWY. 52 SOUTH (28170)
RT. 1, BOX 219 B

Phone
694-2304

Out of Sight • Out of Mind

★ *Out of Business* ★

The importance of keeping firm and product names in the public eye is recognized by all business men. It is astonishing to see how a firm or product, however meritorious, will slip into the limbo of the forgotten if not persistently advertised.

★

The City Directory is the natural medium for keeping a business or product name in the spotlight. *Insist on being well represented in its pages.*

The only bank in the world

with headquarters in Anson County

FIRST NATIONAL BANK OF ANSON COUNTY

WADESBORO•LILESVILLE•MORVEN

Head Office Telephone **694-4191**

Full banking services
Consumer Loans
Commercial Loans

Trust Department
BankAmericard and Master Charge
BanClub Plan

117-119 W. Wade St. Wadesboro, N.C. (28170)

MEMBER FEDERAL DEPOSIT INSURANCE CORPORATION
AND FEDERAL RESERVE SYSTEM

BUILDERS

MURCO INC.

Custom Built Homes

BUILDER OF • CONVENTIONAL • FHA • VA

FINANCED HOMES
WE ARRANGE
FINANCING

Remodeling

TELS.
Monroe 283-1526
Wadesboro 694-5169

2006 - WALKUP AVE. **MONROE, N.C. (28110)**

CARPETS

LINDA'S INTERIORS

"BEAUTIFUL DECOR AT A PRICE YOU CAN AFFORD"

COMPLETE DECORATOR SERVICE

CUSTOM DRAPERIES

CUSTOM SHADES

CUSTOM CABINETS
CARPETS — RUGS — FLOOR COVERINGS
WALL PAPER

1707 - Morven Rd. (28170) Tel. 694-6294

CLEANERS

SMITH'S CLEANERS

BILL DONATHAN - Owner

ONE DAY SERVICE AVAILABLE
SERVING ANSON COUNTY
FOR 22 YEARS

Pick-up and Delivery

ALSO — COMPLETE CARPET AND RUG CLEANING

WE USE MODERN EQUIPMENT AND METHODS

Call 694-4230

127 S. RUTHERFORD ST. (28170)

CLOTHING

'by George'

- Men's Wear
- Ladie's Wear
- Boys Wear
- Girls Wear
- Shoes

Tel. 694-2728

110-112 E. Wade St. (28170)

CLOTHING

McLEAN'S DRESS SHOP

MR. AND MRS. H. J. McLean, Owners

Sportswear	Blouses
Handbags	Jewelry
Lingerie	Hosiery

Ladies' Ready To Wear

"WHERE QUALITY IS HIGHER THAN PRICE"

119 S. Green St. (28170) **Tel. 694-2700**

CONSTRUCTION

JOHN WARREN CONSTRUCTION & REALTY CO.

MEMBER OF NATIONAL ASSOCIATION of HOME BUILDERS of the UNITED STATES

REALTOR®

BUILDER

"Builders of Quality Homes"

204 S. RUTHERFORD ST.
WADESBORO, N.C. (28170)

TELS. 694-3590
AND 694-3897

WADESBORO
PAVING CO. INC.

LEE W. HUNTLEY

PAVING CONTRACTORS

WE BUILD

- Roads
- Driveways
- Parking Lots
- Asphalt Paving

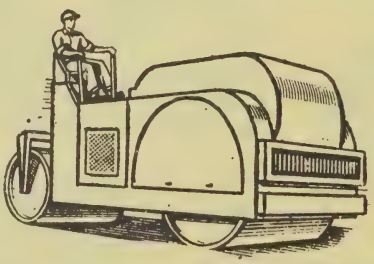

PAVING

Dial 694-4467

If No Answer Dial 694-4460

Hwy. 74 W.

P.O. Box 325 (28170)

COGGIN INCORPORATED

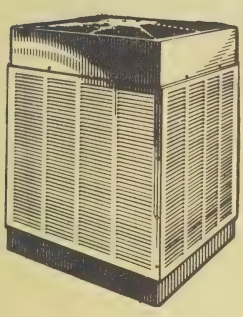

WEATHERTRON
HEAT PUMP

Provides both heating and cooling keeps home comfortable every day of the year.

Changes from heating to cooling or cooling to heating automatically

U.S. Hwy. 74 E. (28170) **Tel. 694-4315**

Your Advertisement Here
Would be constantly before the public — the buyers — twenty-four hours a day — three hundred and sixty-five days a year — every year.
—THINK IT OVER

Wadesboro Paint Center

694-4839

Located behind Tollison's Pharmacy on South Washington Street
P.O. Box 978 (28170)

We Have Everything
You'll Need To Get
That Paint Job Done!

Glidden

For Painting & Decorating Service
Call
Richard A. Burris - 694-6333
Donald E. Treadaway - 694-4974

Professional Exterior House Cleaning
Painting - Floor Sanding - Minor Carpentry

TOLLISON PHARMACY INC.

ROBERT B. TOLLISON - President
THOMAS W. HOUGH - Vice President

Your Friendly Pharmacy

Prescriptions
Cosmetics
Sick Room Supplies

Baby Supplies
Hospital Supplies
Vitamins

"SAVE SAFELY"

Call 694-2188
694-2189
NIGHTS 694-4641 and 694-4990
125-129 S. Washington St. (28170)

USE ZIP CODE

ANSON FLOWER SHOP INC.

FLOWERS FOR ALL OCCASIONS

FLORISTS TRANSWORLD DELIVERY FTD SELECTED MEMBER

teleFlora

MEMBER Florafax Coast · To · Coast Wire Service

PERMANENT ARRANGEMENTS
FLORAL DESIGNS
CUT FLOWERS
CORSAGES
POTTED PLANTS
GIFTS

Tel. Day or Nite 694-4165

121- S. Green St. (28170)

Bill Capel's Food Center incorporated

"ONE STOP FAST SERVICE"

Meats

Produce

Gulf Oil Products

Hwy. 74 West - Phone 694-3814
P.O. Box 59
Wadesboro, N.C. (28170)

MODERN HEAT SHELL CERTIFIED COMFORT

PEE DEE OIL CO., Inc.

"Serving Anson County Since 1929"

QUALITY SHELL HEATING OILS

- Fuel Oil—Kerosene
- Keep-Fill Service
- Budget Plan
- Burner Service
- Amount Automatically Computed

Call 694-2513

For Quick Dependable Service

901 STANBACK FERRY RD. (28170)

LEAVITT FUNERAL HOME

SERVING ANSON COUNTY SINCE 1914

AIR CONDITIONED CHAPEL

100 W. Martin St. (28170) Tel. 694-2524

Moore Funeral Home, Inc.

"Established 1935"

MRS. W. BERNARD MOORE, PRESIDENT
JOE C. LANEY, FUNERAL DIRECTOR
W. P. BILLINGSLEY, FUNERAL DIRECTOR

Air Conditioned Chapel
With Organ Music

TELS.

694-2813 — 694-2821

DAY OR NIGHT

205 W. MORGAN ST. **WADESBORO, N.C. (28170)**

Complete Home
Furnishings

200-S. Rutherford St. (28170) Tel. 694-2185

HARDWARE

BRASINGTON'S, INC. & WELDING SHOP

HOMELITE

MARY CARTER PAINTS

LAWN EQUIPMENT — SALES AND SERVICE
WELDING AND REPAIRS

ORIGINAL BRIGGS & STRATTON SERVICE PARTS

DELTA TIRES

TORO

POWER MOWERS

PIONEER CHAIN SAWS

POULAN

Phone 694-5191

P.O. BOX 411, 1271 HWY. 74 WEST WADESBORO, N.C. (28170)

FRED O. BLACK JR.
HOME BUILDER

Quality Homes

Local Financing Available
Conventional - FHA

Tels. 694-3200 and 694-5468

623 SALISBURY ST. (28170)

MR. CITIZEN!

CORRECT INFORMATION IS VALUABLE TO YOU!

Cooperate with the City Directory enumerators to see that your name and those of your family are correctly listed in each edition. *Your name, listed correctly in the City Directory, is a great asset.* This has been proved thousands of times, especially in cases of employment application, proof of residence, questions relating to citizenship, applications for welfare assistance, distribution of mail, etc. Be better established . . . be on record as a local citizen by seeing that your name is not missed or incorrectly listed in the Directory.

If It's Insurable We'll Insure It

HUNTLEY-ASHCRAFT-CHRISTIE Inc.

ALL LINES OF INSURANCE

INCLUDING LIFE, GROUP, HOSPITALIZATION

JOHN B. CHRISTIE, Pres.
L. A. HUTSON, Executive Vice Pres.
W. LEE ASHCRAFT, Treas.
MRS. MARTHA K. KNOTTS, Sec.

1706 MORVEN RD. (28170) **Tel. 694-5181**

CHRISTIE REAL ESTATE AND DEVELOPMENT INC.

WE BUY - TRADE AND SELL REAL ESTATE

Tels. 694-4612
694-5910

1706 MORVEN RD. **WADESBORO, N.C.**

NORTHCUTT INSURANCE INC.

Charles W. Northcutt, Pres.

"COMPLETE INSURANCE SERVICE"

For INSURANCE OF EVERY KIND...

See The

INSURANCE Specialists

Representing
IOWA NATIONAL MUTUAL INSURANCE CO.
IOWA MUTUAL INSURANCE CO.
PENN. NATIONAL MUTUAL CASUALTY INSURANCE CO.
GRAIN DEALERS MUTUAL INSURANCE CO.
PILOT LIFE INSURANCE CO. - PEERLESS INSURANCE CO.
WASHINGTON NATIONAL INSURANCE CO.

Tel. 694-2139

110 S. GREENE ST. P.O. BOX 1 (28170)

INDEPENDENT EXTERMINATING CO.

"COMPLETE PEST CONTROL"

Call Day 694-2525
Nite 474-4693

P.O. BOX 149, NORWOOD, N.C. (28128)

B & B GROCERY

FRESH PRODUCE

FRESH FISH

FULL LINE OF GROCERIES AND MEAT

Tel. 694-9637

603-SIKES AVE. WADESBORO, N.C. (28170)

JACK GILMORE

Appliances and Plumbing
Well Drilling and Pumps
Electrical Repairs
New and Used Supplies

Phone 694-3132
DAY OR NIGHT

Hwy. 109 North Rt. 2 Box 62 Wadesboro, N.C. (28170)

Don't Use An Old Directory!

●

One address taken from an old Directory may send you miles out of the way and waste a whole day's time. You take pride in keeping a fresh stock of merchandise on your shelves—

●

Why not avail yourself of fresh information for your daily use?

Features and Departments of a City Directory

Your new, improved City Directory is the most complete and comprehensive catalog ever published of the inhabitants, business concerns and institutions of your city. It is much more than just an alphabetical list of names and addresses.

Your City Directory Contains:

1 An *Alphabetical* list of names and addresses of every resident, business concern and institution, plus wife's name and if a widow the deceased husband's initial, and the occupations of all. Principal officers or owners and a description of businesses are included as well.

2 A *Householders' Directory* including a Street and Avenue Guide. This section lists every street and where intersecting streets appear. It lists numerically every location on each street, naming the householder or business at each number and whether the person is a homeowner or renter and if he has a telephone. Similar information is provided on office and public buildings and their occupants.

3 A *Classified Business Directory* —listing every business, classified as to type, and showing names and addresses. It also lists every profession, club, society and association, hospital and cemetery, labor organization, library, park and playground and school.

4 A *"Yellow Section" or Buyers' Guide*, where the advertiser may explain in greater detail the services or products he has to offer.

5 A *Statistical and Historical Story* of your city; plus miscellaneous other information.

ACE REALTY OF ANSON, Inc.

Fred O. Black, Jr. — Hubert Watts

Real Estate Brokers

REALTOR®

Real Estate Sales
Property Management
Appraisals — Rentals
Residential And Commercial Properties

Tels. 694-3200 and 694-5155

Nights and Holidays
694-2681 and 694-5468

623 Salisbury St. (28170)

ACE REALTY OF ANSON, Inc.

Fred O. Black, Jr. — Hubert Watts

Real Estate Brokers

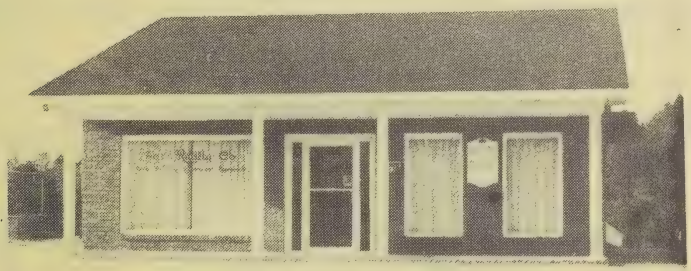

REALTOR®

Real Estate Sales
Property Management
Appraisals — Rentals
Residential And Commercial Properties

Tels. 694-3200 and 694-5155

Nights and Holidays
694-2681 and 694-5468

623 Salisbury St. (28170)

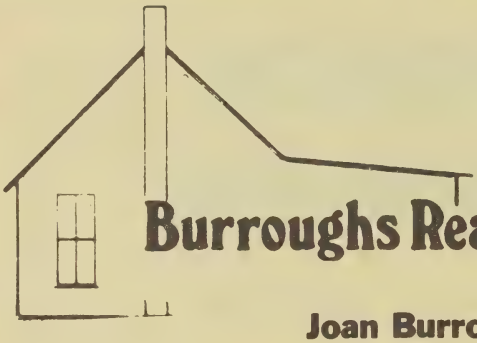

Burroughs Realty Corporation

Joan Burroughs

Tel. (704) 694-6161

Residential, Commercial, Farm Acreage

Developer, Broker, Consultant, Notary

REALTOR®

Property Management, Rentals
Appraisals
Rentals

REALTOR®

Member of
Anson County Chamber of Commerce
North Carolina Association of Realtors Inc.

TEL. 694-6161

123 W. WADE ST. (28170)

HUNTLEY — GRIFFIN REALTY CO.

H. Brill Huntley

Mike Griffin

HOME BUILDERS

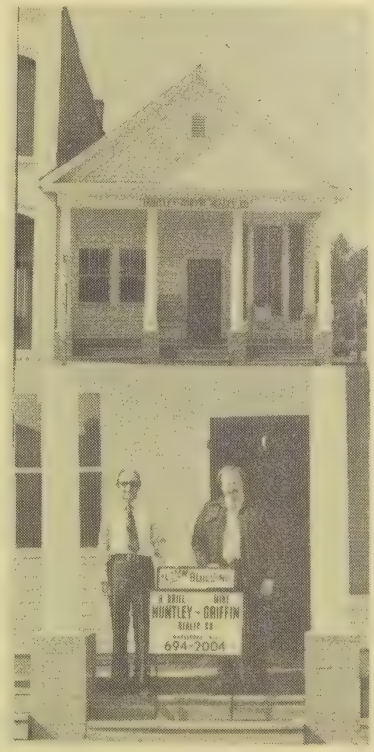

REAL ESTATE

We Buy – We Sell – We Trade

Call 694-2004

127-E Wade St. Wadesboro, N.C. (28170)

GEORGE C. VERNON, JR.
REALTOR-APPRAISER

REALTOR®

"FOR YOUR REAL ESTATE NEEDS CONSULT A REALTOR

REALTOR®

Residential

Commercial

Appraisal Service

FARM
LANDS

Tel. 694-3480

204 E. Wade St. Wadesboro, N.C. (28170)

STANBACK REALTY & INSURANCE CO.

REALTOR®

REALTOR

YOUR CALL WILL BE APPRECIATED

U.S. Hwy. 74 W. (28170) **Tel. 694-6189**

RESTAURANTS

"SERVING"

FRIED CHICKEN

SEAFOOD PLATTERS
(Shrimp and Flounder)

BAR-B-Q

HAMBURGERS

HOT DOGS

(FRENCH FRIES, HUSH PUPPIES, SLAW)

Open Hours

Monday - Thursday
10:30 AM - 9:00 PM
Friday and Saturday
10:30 AM - 10:00 PM
Sunday
12:00 Noon - 6:00 PM

Melvin Johnson (Owner)

"Eat In Or Take Out"

Hwy. 74 E. 330 E. Caswell St. (28170) **Tel. 694-4504**

ANSON
Savings and Loan Association

"Your Home Loan and Family Savings Center"

OFFICERS

F. A. HUNTLEY ..... President
F. C. Little ..... Vice President
EUGENE M. WARD ..... Executive Vice President — Mgr.
VEDA H. LILES ..... Secretary
NANCY HONEYCUTT ..... Treasurer
RICHARD HARWOOD ..... Loan Officer
SANDRA MABRY ..... Teller
MARILEE HUNTLEY ..... Teller

INSURED SAVINGS

DIRECTORS

P. A. BURNS
O. M. COVINGTON
J. J. CRAWFORD
JAS. A. HARDISON, JR.
F. A. HUNTLEY
R. W. HUNTLEY
P. J. KIKER, JR.
F. C. LITTLE
J. R. POTTER
H. P. TAYLOR, JR.
E. M. WARD

HOME LOANS

211 S. Greene St. **Tel. 694-2122**

P.O. Box 249 (28170)

TUCKER TELEVISION

Sales and Service

HARVEY TUCKER

SYLVANIA

ADMIRAL

CB RADIOS
TAPE PLAYERS

Authorized Dealer

"BUY WITH SERVICE IN MIND"

COLOR — BLACK AND WHITE

• ROTOR ANTENNAS INSTALLED

STEREO AND RADIO REPAIRS

"Serving Wadesboro Since 1949"

Dial
694-3325

1708 MORVEN RD.
WADESBORO, N.C. (28170)

Wadesboro Tire Service Inc.

SEIBERLING

QUALITY RECAPPING
ROAD SERVICE
NEW SEIBERLING TIRES

Firestone

Wheel Alignment - Wheel Balancing
Exhaust System - Brake Service
Welding Supplies - Oxygen & Acetylene

PHONE 694-4510

209-213 N. RUTHERFORD ST. - WADESBORO, N.C. (28170)

VITAL INFORMATION

AT YOUR FINGER-TIPS!

Tens of thousands of people who were formerly strangers to the City Directory are consulting it on questions of citizenship, employment, sources of supply, communication, etc. Also, Directory usage is **up** among regular subscribers.

MORE PEOPLE ARE SEEING CITY DIRECTORY ADS

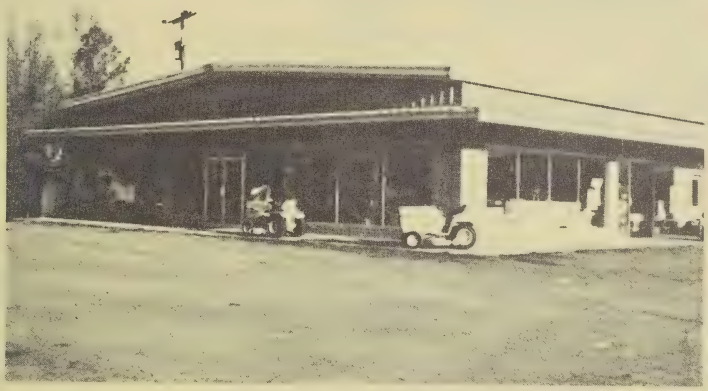

ANSON TRACTOR & EQUIPMENT CO. INC.

Anson Tractor Co. proudly sells the most famous name in farm tractors and equipment: International Harvester. And just as important to customers as the firm's broad selection is the fine service they give in the field and in the shop. In addition, Anson Tractor can arrange liberal financing through the International Harvester Credit Corp. The dealer also carries lawn mowers and related equipment.

Tels.(704) 694-2375

694-5268

Hwy. 74 W., P.O. Box 310, Wadesboro 28170

Power of Advertising

THE CITY DIRECTORY is the power that generates information for the buyer that he may know who deals in the product he wishes to purchase. If your business is not classified properly, and a display advertisement arranged to describe your business, how can you expect the buyer to trade with you?

ADVERTISING is the foundation upon which successful businesses are built. You must apply this to your own particular business.

ADVERTISING is the power of an idea multiplied.

Our Service Cannot Be Excelled

MOORE FUNERAL HOME Inc.

ESTABLISHED 1935

Air Conditioned Chapel with Organ Music

205 W. Morgan St. (28170) Tels. 694-2813 and 694-2821

CLASSIFIED BUSINESS DIRECTORY

EXPLANATION OF INFORMATION IN THIS SECTION

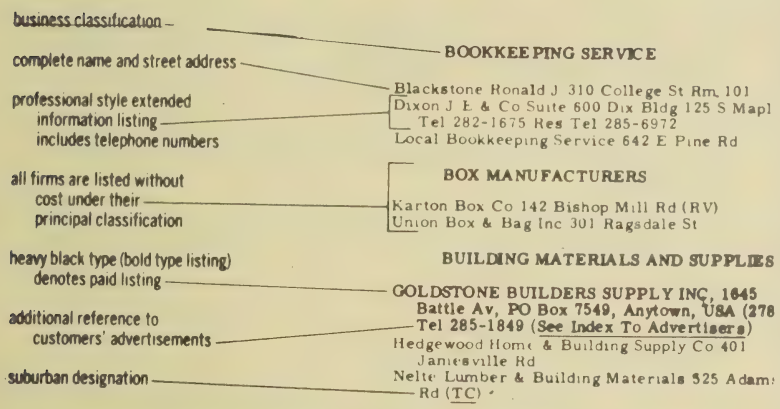

Names appearing under headings marked thus (*) are inserted only when specially contracted for.

*ACCIDENT AND HEALTH INSURANCE

NORTHCUTT INSURANCE INC, 110 S Greene St, PO Box 1 (28170), Tel 694-2139 (See Index To Advertisers)

ACCOUNTANTS—CERTIFIED PUBLIC

Watson John B Jr 115 E Wade St

*ACCOUNTING AND BOOKKEEPING SERVICE

JUDY'S TAX SERVICE 124 S Rutherford St (28170), Tels 694-6342 And (919) 475-7540

ADVERTISING—DIRECT MAIL

POLK R L & CO
POLK BUILDING
431 HOWARD ST
DETROIT, MICH (48231)
TELEPHONE (313) 961-9470

GOODYEAR

Expert Front End Alignment

Tires — Tubes — Batteries — Mufflers

Blalock Tire & Appliance Co., Inc.

201-07 N. Rutherford St. (28170) Tel. 694-4161

204-E. Wade St. (28170)

GEORGE C. VERNON JR., REALTOR-APPRAISER

"For Your Real Estate Needs Consult A Realtor"

Tel. 694-3480

ANSON SAVINGS and LOAN ASSOCIATION
YOUR HOME LOAN AND FAMILY SAVINGS CENTER
211 S. GREENE ST.
P.O. BOX 249 (28170)
TEL. 694-2122
FEDERAL HOME LOAN BANK SYSTEM MEMBER
FEDERAL SAVINGS AND LOAN INSURANCE CORPORATION INSURED

ACE REALTY OF ANSON Inc.
COMPLETE REAL ESTATE SERVICE
623 Salisbury St. (28170)
Tels. 694-3200 and 694-5155

*ADVERTISING—NEWSPAPER

ANSON RECORD INC, 117 S Greene St (28170), Tel 694-2161

AGRICULTURAL IMPLEMENT DEALERS

ANSON TRACTOR & EQUIPMENT CO INC Hwy 74 W, PO Box 310 (28170), Tels 694-2375 And 694-5268 (See Index To Advertisers)
Martin Bros Equipment Co US Hwy 52

ALUMINUM MFRS

Wall Tom & Son Inc US Hwy 74 W

AMBULANCE SERVICE

Faulkner John Ambulance Service US Hwy 74 E

AMUSEMENT MACHINES—COIN OPERATED

Funland USa US Hwy 74 E

APARTMENTS AND TOWN HOUSES

Barker Apartments 510 Morven Rd
Blalock Apartments 203 N Rutherford St
Lyon Apartments 213 Camden Rd
Oak Hill Apartments 109 Hwy 109 N

*APPLIANCES—HOUSEHOLD

BLALOCK TIRE & APPLIANCE CO INC, 201-07 N Rutherford St (28170), Tel 694-4161 (See Index To Advertisers)
WESTERN AUTO ASSOCIATE STORE, 107 N Rutherford St (28170), Tel 694-3211

APPRAISERS

ACE REALTY OF ANSON INC, 623 Salisbury St (28170), Tels 694-3200, And 694-5155 Nights 694-2681 And 694-5468 (See Index To Advertisers)
BURROUGHS REALTY CORP 123 W Wade St (28170) Tel 694-6161 (See Index To Advertisers)

SMITH'S CLEANERS
127 S. Rutherford St. (28170)
Tel. 694-4230

NORTHCUTT INSURANCE INC.
Charles W. Northcutt Pres.
"Complete Insurance Service"
110 S. Greene St. P.O. Box 1 (28170) Tel. 694-2139

ART GOODS

Crafty Corner 1711 Morven Rd

ARTS AND CRAFTS WORK

Hut The 1330 US Hwy 74 E

*ASPHALT PAVING CONTRACTORS

WADESBORO PAVING CO INC, Hwy 74 W, PO Box 325 (28170), Tel 694-4467, If No Answer Tel 694-4460 (See Index To Advertisers)

*ATTORNEYS

Drake Henry T 129 N Greene St, PO Box 746 (28170), Tel 694-4238
Hightower E Avery, 119 E Wade St (28170), Tel 694-4168
Jones F O'Neil 125 W Wade St, PO Box 798 (28170) Tel 694-4050
Kitchin A Paul, 103½ N Greene St, PO Box 394 (28170), Tel 694-4214
Little Robert E III 119 E Wade St (28170) Tel 694-4168
Mason William L 125 S Greene St (28170), Tel 694-4050
McLendon Moran D Jr, 115 E Wade St, PO Box 887 (28170) Tel 694-5196
Taylor H Patrick Jr 115 E Wade St (28170), Tel 694-2142

AUTOMOBILE ACCESSORIES AND PARTS—RETAIL

A & R Parts Inc 110 E Wade St
Anson Auto Supply US Hwy 74 E
Hightower's Home & Auto Supply 123 N Greene St
Wadesboro Auto Supply Co Inc 320 E Caswell St
Western Auto Associate Store 107 N Rutherford St
WHITE'S AUTO STORE 115 N Rutherford St (28170), Tel 694-5555

AUTOMOBILE BODY REPAIRERS

CRAWFORD MOTOR CO INC, 213-215 Salisbury St (28170), Tel 694-2212 (See Index To Advertisers)
Wadesboro Body Shop 717 N Greene St

McLEAN'S DRESS SHOP
Ladies and Junior Misses' Styles
119 S. Green St. (28170) Tel. 694-2700

MAXWELL OLDSMOBILE-CADILLAC, INC.
A Total Sales and Service Facility
4001 W. Roosevelt Boulevard Post Office Box 2066 Monroe, North Carolina (28110)
Bus. 289-5477 Monroe, N.C. Bus. 372-3244 Charlotte, N.C. Parts And Service 289-2596

Call **Pee Dee Oil Co., Inc.**
FOR HIGHEST QUALITY HEATING OILS
Printed Meter Tickets
901 Stanback Ferry Rd. (28170) Tel. 694-2513

AUTOMOBILE DEALERS

CRAWFORD MOTOR CO INC, 213-215 Salisbury St (28170), Tel 694-2212 (See Index To Advertisers)
FAULKNER JOHN MOTORS INC Hwy 74 E, (28170), Tel Sales 694-4101, Parts And Service 694-3410

HUNTLEY BUICK-PONTIAC-OLDS INC
US Hwy 74 E, PO Box 760 (28170), Tels Sales 694-2105, Service Dept 694-4770, Parts 694-3127, Wrecker Service Tel 848-5272 (See Index To Advertisers)

MAXWELL OLDSMOBILE-CADILLAC INC 4001 West Roosevelt Blvd, PO Box 2066, Monroe, N C (28110), Tels Monroe, N C 289-5477, Charlotte, N C 372-3244 (See Index To Advertisers)
Murco Inc US Hwy 74 E

AUTOMOBILE DEALERS—USED CARS

Bell's Auto Sales 608a Salisbury St
CRAWFORD MOTOR CO INC, 213-215 Salisbury St (28170), Tel 694-2212 (See Index To Advertisers)
MAXWELL OLDSMOBILE-CADILLAC INC 4001 West Roosevelt Blvd, PO Box 2066, Monroe, N C (28110), Tels Monroe, N C 289-5477, Charlotte, N C 372-3244 (See Index To Advertisers)
Pine Terrace Motor Co 1201 US Hwy 74 W
Smith Used Cars Old Lilesville Rd

*AUTOMOBILE INSURANCE

NORTHCUTT INSURANCE INC, 110 S Greene St, PO Box 1 (28170), Tel 694-2139 (See Index To Advertisers)

*AUTOMOBILE PARTS

A & R PARTS INC
PARTS FOR ALL MAKES
CARS AND TRUCKS
ACCESSORIES, TOOLS AND PAINTS
COMPLETE MACHINE SHOP
110-112 E WADE ST (28170)
TELEPHONE 694-2126
(See Index To Advertisers)

WADESBORO PAVING CO. INC.
"PAVING CONTRACTORS"
LEE W. HUNTLEY
HWY. 74 W., P.O. BOX 325 (28170)
TEL. 694-4467 If No Answer Tel. 694-4460

COGGIN INCORPORATED
Plumbing — Heating — Air Conditioning
U.S. Hwy. 74 W. Tel. 694-4315

BRASINGTON'S INC.
& Welding Shop
B. C. BRASINGTON, JR. PRES.
P.O. Box 411 1271 Hwy. 74 West Wadesboro, N.C. (28170) Phone (704) 694-5191

AUTOMOBILE RADIATOR REPAIRERS

Anson Radiator Service 918 E Caswell St

AUTOMOBILE REPAIRING

Carpenter's Garage 1252 US Hwy 74 W
CRAWFORD MOTOR CO INC, 213-215 Salisbury St (28170), Tel 694-2212 (See Index To Advertisers)
Dawkins Garage 902 Camden Rd
HUNTLEY BUICK-PONTIAC-OLDS INC, US Hwy 74 E, PO Box 760 (28170), Tels Sales 694-2105, Service Dept 694-4770, Parts 694-3127, Night Wrecker Service Tel 848-5272 (See Index To Advertisers)
MAXWELL OLDSMOBILE-CADILLAC INC 4001 West Roosevelt Blvd, PO Box 2066, Monroe, N C (28110), Tels Monroe, N C 289-5477, Charlotte, N C 372-3244 (See Index To Advertisers)
Meachum Bros Garage Holly St
PAUL & BARBER GARAGE INC Rt 1, Box 219B, US Hwy 52 S (28170) Tel 694-2304 (See Index To Advertisers)
PAUL'S GARAGE Hwy 52 S (28170), Tel 694-2638

*AUTOMOBILE ROAD SERVICE

PAUL & BARBER GARAGE INC Rt 1, Box 219B, US Hwy 52 S (28170) Tel 694-2304 (See Index To Advertisers)

*AUTOMOBILE AND TRUCK OWNER INFORMATION

POLK R L & CO
POLK BUILDING
431 HOWARD ST
DETROIT, MICH (48231)
TELEPHONE (313) 961-9470

*AUTOMOTIVE STATISTICS

POLK R L & CO
POLK BUILDING
431 HOWARD ST
DETROIT, MICH (48231)
TELEPHONE (313) 961-9470

INDEPENDENT EXTERMINATING CO.
Norwood, N.C. (28128) Tels. 694-2525 and 474-4693
B & B GROCERY
603 Sikes Av., Wadesboro (28170) Tel. 694-9637

NATIONAL ASSOCIATION of HOME BUILDERS of the UNITED STATES
HUNTLEY GRIFFIN REALTY CO.
Home Builders
We Buy
We Sell
We Trade
CALL
694-2004
127-E
Wade St.
(28170)

ANSON TRACTOR & EQUIPMENT, INC.
P.O. BOX 310-HIGHWAY 74 WEST WADESBORO, N.C. (28170)
Wally Thomas
Tel. 704-694-4935
Tels. 704-694-2375
and 704-694-5268

Tucker Television Sales & Service
TAPE PLAYERS - CB RADIOS ADMIRAL SYLVANIA DEALERS
"BUY WITH SERVICE IN MIND"
1708 Morven Rd., (28170) Dial 694-3325

*BANK DIRECTORIES

POLK R L & CO

2001 ELM HILL PIKE
NASHVILLE, TENN (37217)
TELEPHONE (615) 889-3350

*BANKS

AMERICAN BANK AND TRUST COMPANY, 223 N Greene St And 102-106 S Greene St (28170), Tel 694-2181, Ansonville, Tel 826-2622, Peachland Tel 272-7611 (See Index To Advertisers)

FIRST NATIONAL BANK OF ANSON COUNTY THE, 117-119 W Wade St (28170), Tel 694-4191 (See Index To Advertisers)

SECURITY BANK & TRUST CO Hwy 74, PO Box 7, Polkton, N C (28135) Tel 272-7631

BANKS AND TRUST COMPANIES

American Bank & Trust Co 102 S Greene St
American Bank & Trust Co 223 N Greene St
Federal Land Bank Mc Laurin St
First National Bank Of Anson County 899 E Caswell St
First Natl Bk Of Anson County The 109 W Wade St

BARBER SHOPS

Andy's Barber Shop 108 S Rutherford St
Charle's Hair Shape US Hwy 74 E Nr US Hwy 52
Ledbetter Barber Shop 613 Salisbury St
Modern Barber Shop 517 Salisbury St
Steward Barber Shop 510 Salisbury St
Williams & Hinson Barber Shop Bsmt 101 N Greene St
Young's Barber Shop 112 S Greene St

BATTERY DEALERS AND SERVICE

BLALOCK TIRE & APPLIANCE CO INC, 201-07 N Rutherford St (28170), Tel 694-4161 (See Index To Advertisers)

CRAWFORD MOTOR COMPANY INC.
CHEVROLET
Tels. 694-2212
If No Answer 694-4422
213-215 SALISBURY STREET WADESBORO, N.C. (28170)

JOHN WARREN CONSTRUCTION & REALTY CO.
"Builders of Quality Homes"
204 S. Rutherford St. Wadesboro (28170) Tels. 694-3590, 694-3897

BEAUTY SHOPS

Adam & Eve Styling Salon 804 Camden Rd
Baker's Anne Beauty Shop 301 W Morgan St
Beauty Rama US Hwy 74 E
Elise's Beauty Shop 105 Shelton Cir
Genelle's Styleorama 121 S Washington St
Horne's Beauty Shop 108½ S Rutherford St
Janet's Salon Of Beauty 310 Gills Cir
Janices Beauty Shop 208 S Rutherford St
Linda's Style Salon 1703 Morven Rd
Lois Beauty Shop 812 Wildwood St
Polly's Beauty Shop 811 Wildwood St
Swirl Beauty Shop 214 Morven Rd

*BEVERAGES—RETAIL

B & B GROCERY 603 Sikes Av (28170), Tel 694-9637 (See Index To Advertisers)

BILLIARD ROOMS AND CLUBS

Dinkins Pool Room Rear 128 W Martin St
Recreation Center 123 W Martin St

BOARDING HOUSES

Anson House Inc 604 Morven Rd

BOOKKEEPING SERVICE

Gray John E Jr 527 N Washington St
H & R Block Income Tax 210 S Rutherford St
Harrison Accounting Service 1714 Morven Rd
Judy's Tax Service 124 S Rutherford St

BOX MFRS

Mc Leod Plywood Co Ansonville Rd

*BRAKE SERVICE

WADESBORO TIRE SERVICE INC 209-213 N Rutherford St (28170), Tel 694-4510 (See Index To Advertisers)

STANBACK REALTY & INSURANCE CO.
Your Call Will Be Appreciated
U.S. Hwy. 74 S.
REALTOR
Tel. 694-6189

Anson Memorial Park, Inc.
Anson County's Oldest Perpetual Care Cemetery
Park Located 2 Miles S. on Chesterfield Hwy.
Office Chesterfield Rd. at City Limits — Rt. 3, Box 1 (28170)
Dial 694-3817

Parker's Garden Shop
Bedding Plants, Shrubs, Seeds,
Fertilizer, Insecticides, and Bulbs
Chesterfield Rd. at City Limits - Rt. 3, Box 1 (28170)
DIAL 694-3817

"OVER 82 YEARS SERVICE TO ANSONIANS"
The First National Bank of Anson County
117 - 119 W. Wade St. Wadesboro (28170)
Tel. 694-4191
MEMBER FEDERAL RESERVE SYSTEM
FDIC

Leavitt Funeral Home
SERVING ANSON COUNTY SINCE 1914
AIR CONDITIONED CHAPEL
100 W. MARTIN ST. (28170) TEL. 694-2524

*BROKERS—REAL ESTATE

BURROUGHS REALTY CORP 123 W Wade St (28170) Tel 694-6161 (See Index To Advertisers)

*BUG EXTERMINATORS

INDEPENDENT EXTERMINATING CO PO Box 149, Norwood, N C (28128), Tels 694-2525 And 474-4693 (See Index To Advertisers)

*BUILDERS

BLACK FRED O JR HOME BUILDER 623 Salisbury St (28170), Tels 694-3200 And 694-5468 (See Index To Advertisers)

*BUILDING CLEANING—EXTERIOR

WADESBORO GLIDDEN PAINT CENTER S Washington St (28170), Tel 694-4839 (See Index To Advertisers)

*BUILDING CONTRACTORS

BLACK FRED O JR HOME BUILDER 623 Salisbury St (28170), Tels 694-3200 And 694-5468 (See Index To Advertisers)

MURCO INC
Remodeling Contractors, 2006 Walkup Av, Monroe, N C (28110), Tels Monroe 283-1526, Wadesboro 694-5169 (See Index To Advertisers)

WARREN JOHN CONSTRUCTION & REALTY CO 204 S Rutherford St (28170), Tels 694-3590 And 694-3897 (See Index To Advertisers)

*BUILDING AND LOAN ASSNS

ANSON SAVINGS & LOAN ASSOCIATION
211 S Greene St, PO Box 249 (28170) Tel 694-2122 (See Index To Advertisers)

BUILDINGS—OFFICE AND PUBLIC

Anson Professional Building 115 E Wade St
City Hall 124 E Wade St
County Court House 114 N Greene St
Federal Building 105 E Martin St

WADESBORO Glidden **PAINT CENTER**
Glidden Paint 10% Off
S. Washington St. P.O. Box 978 (28170) Tel. 694-4839

FRED O. BLACK JR.
HOME BUILDER
623 Salisbury St. (28170) Tels. 694-3200 and 694-5468

BUILDINGS—OFFICE AND PUBLIC—CONTD
Little Building 119a S Greene St
Lyon Building 103½ N Greene St

BURIAL ASSOCIATIONS

Moore Mutual Burial Assn 205 W Morgan St
Pee Dee Mutual Funeral Assn Inc 100 W Martin St

BUS LINES

Queen City Trailways 214 N Rutherford St

BUS STATIONS

Queen City Trailways Bus Terminal 214 N Rutherford St

CABINETMAKERS

Woodworkers Inc Chesterfield Rd

CARPETS, RUGS AND FLOOR COVERINGS—RETAIL

Carpet Country US Hwy 74 E (J T Mc Rae)
LINDA'S INTERIORS 1707 Morven Rd (28170), Tel 694-6294
(See Index To Advertisers)

CATERERS

Murray Bernice L 209 Little St

CEMETERIES

ANSON MEMORIAL PARK INC, Park Located 2 Miles S On Chesterfield Hwy, Office Chesterfield Rd At City Limits, Rt 3, Box 1 (28170), Tel 694-3817
East View Cemetery Old Lilesville Rd
Wadesboro Cemetery Madison Av
Westview Memorial Park Cemetery US Hwy 74 W
WESTVIEW MEMORIAL PARK INC 623 Salisbury St, PO Box 762 (28170), Tel 694-3200

Expert Front End Alignment
Tires — Tubes — Batteries — Mufflers
GOODYEAR
Blalock Tire & Appliance Co., Inc.
201-07 N. Rutherford St. (28170) Tel. 694-4161

204-E. Wade St. (28170)
GEORGE C. VERNON JR., REALTOR-APPRAISER
"For Your Real Estate Needs Consult A Realtor"
Tel. 694-3480

ACE REALTY
OF ANSON Inc.
COMPLETE REAL ESTATE SERVICE
623 Salisbury St. (28170) Tels. 694-3200 and 694-5155

CERAMIC PRODUCTS

BOB'S CERAMICS 1336 White Store Rd (28170) Tel 694-4290

CHURCHES AND SYNAGOGUES

Bethany Free Will Baptist Church 29 Old Lilesville Rd
Bethany Free Will Baptist Church 1500 Old Lilesville Rd
Calvary Episcopal Church 308 E Wade St
Church Of God Of Prophecy 1005 Sullivan St
Church Of God The 809 N Greene St
Ebenezer Baptist Church 612 Salisbury St
Faith Temple Church Henry St
Fellowship Center North Wadesboro Baptist Church 1109 N Greene St
First Baptist Church 624 Ballard St
First Baptist Church The 309 Lee Av
First Presbyterian Church 208 S Greene St
First United Methodist Church 102 E Morgan St
Grace Methodist Church Chesterfield Rd
Hanna Methodist Church Camden Rd Nr Mill Rd
Johnson Chapel Holiness Church 503 Prescott St
Keslers Chapel A M E Zion Church 706 Salisbury St
Mount Beulah Baptist Church Country Club Rd
North Wadesboro Baptist Church 1209 N Greene St
Pentecostal Holiness Church Camden Rd
Ramsey's Chapel Holiness Church Ansonville Rd
Revivial Center Church Harlem Heights
Sacred Heart Catholic Church 119 W Morgan St
Saint Mark's Holiness Church 800 Salisbury St
Southside Baptist Church 16 Burnsville St
Wade Baptist Chruch 8 Church St
Wade Methodist Church 9 Church St
Wadesboro Tabernacle Missionary Baptist Church US Hwy 74 W

*CITY DIRECTORY LIBRARIES

CITY DIRECTORY LIBRARY

WADESBORO-ANSON CHAMBER OF COMMERCE
119A S GREENE ST
TELEPHONE 694-4181

ANSON SAVINGS and LOAN ASSOCIATION
"YOUR HOME LOAN AND FAMILY SAVINGS CENTER"
211 S. GREENE ST. P.O. BOX 249 (28170) TEL. 694-2122
FEDERAL HOME LOAN BANK SYSTEM MEMBER
SAVINGS AND LOAN CORPORATION INSURANCE FEDERAL INSURED

LINDA'S INTERIORS
"BEAUTIFUL DECOR AT A PRICE YOU CAN AFFORD"
1707 Morven Road, Wadesboro, N.C. (28170) Telephone 694-6294

MURCO Inc.
Custom Built Homes
2006 Walkup Ave.
Monroe, N.C. (28110)
Tels. Monroe 283-1526
Wadesboro 694-5169

*CITY DIRECTORY PUBLISHERS

HILL DIRECTORY COMPANY
2910 W CLAY ST
RICHMOND, VA (23230)
TELEPHONE (804) 359-6001

CLEANERS AND DYERS

City Cleaners 116 N Rutherford St
Cornell's Cleaners 704 Camden Rd
Hammond's One Hour Cleaners US Hwy 74 E
Hubbard's Cleaners & Laundry 702 Salisbury St
SMITH'S CLEANERS 127 S Rutherford St (28170), Tel 694-4230
(See Index To Advertisers)

CLERGYMEN

Allen Danl H Rev 811 N Greene St
Bailey James T Rev 1424 Old Lilesville Rd
Bass Billy E Rev 207 Hall St
Blount R E Rev Ansonville Rd
Cheshire C Linwood Jr Rev 104 E Ashe St
Gaskins Billy Rev Henry St
Harris James Rev 337 Lansford Dr
Hunsinger E Eug Rev 313 E Martin St
Huntley Joseph Rev 7 Harlem Heights
Joyce Donald Rev 205 S Rutherford St
Mabry Steve Rev 332 Lansford Dr
Mc Queen James C Jr Rev 10 Church St
O'Quinn Jesse L Rev 1211 N Greene St
Stalvey G Walton Rev 845 Sikes Av
Story Karl E Rev 1822 Morven Rd
Taylor Terry R Rev 223 E Morgan St

CLINICS

Yadkin-Pee Dee Mental Health Center 303 East View St

WADESBORO TIRE SERVICE INC.
Quality Recapping — Road Service — New Tires
209-213 N. Rutherford St. (28170)
Tel. 694-4510

MAXWELL OLDSMOBILE-CADILLAC, INC.
Bus. 289-5477 Monroe, N.C. Bus. 372-3244 Charlotte, N.C. Parts And Service 289-2596
A Total Sales and Service Facility
4001 W. Roosevelt Boulevard Post Office Box 2066 Monroe, North Carolina (28110)

WADESBORO PAVING CO. INC.
"PAVING CONTRACTORS"
LEE W. HUNTLEY
HWY. 74 W., P.O. BOX 325 (28170)
TEL. 694-4467 If No Answer Tel. 694-4460

TOLLISON PHARMACY INC.
"Save Safely"
125-129 S. Washington St. (28170)
Tel. 694-2188 - 694-2189

CLOTHING MFRS—MEN'S AND BOYS'

Anson Shirt Co 402 Ben St

CLOTHING MFRS—WOMEN'S AND MISSES'

Abbey Manufacturing Corp 923 Stanback Ferry Rd

CLOTHING—RETAIL

Becky's Inc 107 N Greene St
BY GEORGE 110-112 E Wade St (28170), Tel 694-2728 (See Index To Advertisers)
Cato's 108 W Wade St
Currie & Andrews Clothing Co 124 W Wade St
Graphic Knits Inc Morven Rd
Lillian's 122 W Wade St
McLEAN'S DRESS SHOP
119 S Greene St (28170), Tel 694-2700 (See Index To Advertisers)
Ross Jane Ladies' Apparel 415 Lee Av
Sarah & Mary Inc 115 S Greene St
Scottie's 120 W Wade St
Stelen's 118 N Rutherford St
T J's High Style 117 N Rutherford St

CLUBS

Porcupine Club 120 E Wade St
Twin Valley Country Club Country Club Rd

COLLECTION AGENCIES

Credit Bureau Of Wadesboro 119a S Greene St

COMMUNICATION SYSTEMS

Anson County Communication Center 111 S Washington St
Burns' Bros Communications Inc 504 E Caswell St

JACK GILMORE
Appliances and Plumbing
Rt. 2 Box 62 (28170)
Hwy. 109 North
Tel.
694-3132

COMMUNITY CENTERS

Wade Community Center 101 Pine St

CONCRETE—READY MIXED

COMMERCIAL PRODUCTS INC Hwy 74 W (28170), Tel 694-3201

CONSULTANTS

Factory Insurance Consultant 1706 Morven Rd

CONTRACTORS—AIR CONDITIONING

Coggin Inc 1250 US Hwy 74 E
COGGIN INCORPORATED, US Hwy 74 E, PO Box 367 (28170), Tel 694-4315 (See Index To Advertisers)

CONTRACTORS—BUILDING—GENERAL

BLACK FRED O JR HOME BUILDER 623 Salisbury St (28170), Tels 694-3200 And 694-5468 (See Index To Advertisers)
Helms Charles D 418 S Greene St
HUNTLEY-GRIFFIN REALTY CO 127 E Wade St (28170), Tel 694-2004 (See Index To Advertisers)
Mc Rae Construction Co US Hwy 74 E

CONTRACTORS—CARPENTER

Odom Charles V Jr 216 Wheeler St

CONTRACTORS—CONCRETE

Wadesboro Paving Co Inc 1265 US Hwy 74 W

CONTRACTORS—DRILLING

Carolina Boring & Tunneling 305 Lakeview Dr

CONTRACTORS—ELECTRICAL

Smith Electric Co 1222 US Hwy 74 E

CONTRACTORS—HOME IMPROVEMENT

Williams Home Improvements 55 Cherry St

'by George'
Men's Wear - Ladies - Boys and Girls Shoes
110-112 E. Wade St. (28170) Tel. 694-2728

NATIONAL ASSOCIATION of HOME BUILDERS of the UNITED STATES
HUNTLEY GRIFFIN REALTY CO.
Home Builders
We Buy
We Sell
We Trade
CALL
694-2004
127-E Wade St. (28170)

ANSON TRACTOR & EQUIPMENT, INC.
P.O. BOX 310-HIGHWAY 74 WEST WADESBORO, N.C. (28170)
Tels. 704-694-2375 and 704-694-5268
Wally Thomas
Tel. 704-694-4935

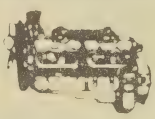
Paul And Barber Garage Inc.
Motor and Transmission Repair
24 Hour Wrecker — VW Repair
Rt. 1, Box 219B U.S. Hwy. 52 South (28170) Phone 694-2304

CONTRACTORS—INSULATING

Eagle Insulating Co 116 E Ashe St
Eagle Insulating Co 240 Depot Rd

CONTRACTORS—PAINTING AND DECORATING

Gatewood Roy 419 Madison Av
Ledbetter James Henry St
Moore Addison Jr 915 Brierwood St
Odom Joe B 216 Wheeler St
WADESBORO GLIDDEN PAINT CENTER S Washington St (28170), Tel 694-4839 (See Index To Advertisers)

CONTRACTORS—PAVING

WADESBORO PAVING CO INC, Hwy 74 W, PO Box 325 (28170), Tel 694-4467, If No Answer Tel 694-4460 (See Index To Advertisers)

CONTRACTORS—PLUMBING

Coggin James Plumbing & Heating 303 Brent St
Edwards Earl A Plumbing & Heating Carolina Av Nr Camden Rd
Ormsby Plumbing & Heating 510 Woodland Dr

CONTRACTORS—ROAD

WADESBORO PAVING CO INC, Hwy 74 W, PO Box 325 (28170), Tel 694-4467, If No Answer Tel 694-4460 (See Index To Advertisers)

CONTRACTORS—SEWER AND DRAIN

Carolina Boring & Tunneling Co 310 N Greene St

CONTRACTORS—SHEET METAL

Marsh H F & Son Sheet Metal Works 115 E Morgan St

200 S. RUTHERFORD ST. (28170) TEL. 694-2185

CONTRACTORS' SUPPLIES AND EQUIPMENT—DEALERS AND REPAIRING

Duff-Norton Co 2001 Country Club Rd

COSMETICS

Merle Norman Cosmetics US Hwy 74 E
TOLLISON PHARMACY INC, 125-129 S Washington St (28170), Tels 694-2188, 694-2189 Night Tels 694-4641 And 694-4990 (See Index To Advertisers)

COTTON GOODS MFRS

Wade Manufacturing Co Mill St
Wade Manufacturing Co US Hwy 74 E

*CUT FLOWERS

ANSON FLOWER SHOP INC 121 S Greene St, (28170), Tel Day Or Night 694-4165 (See Index To Advertisers)

DAIRIES

Sealtest Dairy Inc 407 Morven Rd

DAY NURSERIES

Henry Nannie R Mrs 336 Lansford Dr
Little Folks Day Care The 501 W Morgan St

*DECORATIONS—FLORAL

ANSON FLOWER SHOP INC 121 S Greene St, (28170), Tel Day Or Night 694-4165 (See Index To Advertisers)

*DECORATORS—INTERIOR

LINDA'S INTERIORS 1707 Morven Rd (28170), Tel 694-6294 (See Index To Advertisers)

*DECORATORS' SUPPLIES

WADESBORO GLIDDEN PAINT CENTER S Washington St (28170), Tel 694-4839 (See Index To Advertisers)

DENTISTS

Bridger Robert L, 207B Morven Rd (28170) Tel 694-3810
Puryear G M 207a Morven Rd

DEPARTMENT STORES

Belk's Department Store Of Wadesboro N C 111 N Greene St
Moore B C & Sons Inc 101 S Greene St
Roses 5 10 & 25 Cent Store 114 W Wade St
Super Dollar Store 118 W Wade St

Bill Capel's Food Center, incorporated
Hwy. 74 West - Phone 694-3814
P.O. Box 59
Wadesboro, N.C. (28170)

*DIRECT MAIL ADVERTISING

POLK R L & CO
POLK BUILDING
431 HOWARD ST
DETROIT, MICH (48231)
TELEPHONE (313) 961-9470

*DIRECTORY PUBLISHERS

HILL DIRECTORY COMPANY
2910 W CLAY ST
RICHMOND, VA (23230)
TELEPHONE (804) 359-6001

DRESSMAKERS

Bullock Flossie 712 Maple La
Lloyd Eva M Mrs 504 Lincoln St

DRUGGISTS—RETAIL

Fox & Lyon Drug Store 100 W Wade St
Parson-Bias Inc 100 S Greene St
Parsons Rexall Drugs 100 S Greene St
TOLLISON PHARMACY INC, 125-129 S Washington St (28170), Tels 694-2188, 694-2189 Night Tels 694-4641 And 694-4990 (See Index To Advertisers)

DRUGGISTS' SUNDRIES

Wade Sundries Inc 112 N Rutherford St

*DRY CLEANERS

SMITH'S CLEANERS 127 S Rutherford St (28170), Tel 694-4230 (See Index To Advertisers)

DYERS—TEXTILE AND LEATHER

WANSONA MANUFACTURING CORP, 1 Wansona Pl, PO Box 829 (28170) Tel 694-4146

MOORE FUNERAL HOME Inc.
ESTABLISHED 1935
Air Conditioned Chapel with Organ Music
205 W. Morgan St. (28170) Tels. 694-2813 and 694-2821

*ELECTRICAL REPAIRING

GILMORE JACK Rt 2, Box 62 (28170), Day Or Night Tel 694-3132 (See Index To Advertisers)

ELECTRONIC EQUIPMENT AND SUPPLIES

Selectronics Securities Inc 100 Covington St

ENGINEERS—CIVIL

Trowbridge James W 1112 Center St

EXPRESS COMPANIES

Newton Wayne P 510 Salem St

*EXTERMINATORS—BUG AND VERMIN

INDEPENDENT EXTERMINATING CO PO Box 149, Norwood, N C (28128), Tels 694-2525 And 474-4693 (See Index To Advertisers)

FARM BUREAUS

Anson County Farm Bureau 105 E Morgan St

*FARM LANDS

BURROUGHS REALTY CORP 123 W Wade St (28170) Tel 694-6161 (See Index To Advertisers)

FEED DEALERS—RETAIL

Rivers Feed & Seed Store 121 N Rutherford St

FERTILIZER DEALERS

Ratliff Farm Service Holly St
Wadesboro Rainbow Farm Supply US Hwy 74 E

GOODYEAR
Expert Front End Alignment
Tires — Tubes — Batteries — Mufflers
Blalock Tire & Appliance Co., Inc.
201-07 N. Rutherford St. (28170) Tel. 694-4161

204-E. Wade St. (28170)
GEORGE C. VERNON JR., REALTOR-APPRAISER
"For Your Real Estate Needs Consult A Realtor"
Tel. 694-3480

ANSON SAVINGS and LOAN ASSOCIATION
"YOUR HOME LOAN AND FAMILY SAVINGS CENTER"
211 S. GREENE ST. P.O. BOX 249 (28170) TEL. 694-2122
FEDERAL HOME LOAN BANK SYSTEM MEMBER
SAVINGS AND LOAN FOUNDATION INSURANCE CORPORATION INSURED

ACE REALTY OF ANSON Inc.
COMPLETE REAL ESTATE SERVICE
623 Salisbury St. (28170) Tels. 694-3200 and 694-5155

FINANCE COMPANIES

Crawford Finance Co Inc 213 Salisbury St
J & J Credit Corp 300 S Greene St
THRIFT LOAN & FINANCE CO, 103 N Rutherford St, PO Box 233 (28170), Tel 694-3619

FIRE EXTINGUISHERS

FIRE EXTINGUISHER & GAS APPLIANCE SALES & SERVICE, 1304 Center St, PO Box 735 (28170) Tel 694-4771

FIRE PROTECTION SERVICE

Wadesboro Volunteer Fire Dept 410 N Washington St

FISH AND SEA FOOD DEALERS—RETAIL

White's Fish Market 122 W Martin St

*FLOOR COVERINGS

HEILIG-MEYERS FURNITURE CO 200 S Rutherford St (28170), Tel 694-2185 (See Index To Advertisers)

*FLOOR REFINISHING

WADESBORO GLIDDEN PAINT CENTER S Washington St (28170), Tel 694-4839 (See Index To Advertisers)

FLORISTS—RETAIL

Allen Floral Gardens 110 S Rutherford St
ANSON FLOWER SHOP INC
121 S Greene St (28170), Tel 694-4165 (See Index To Advertisers)
Quality Florist 624 Salisbury St

FLOUR MILLS

Allen Milling Co Inc 314 Ben St

SMITH'S CLEANERS
127 S. Rutherford St. (28170) Tel. 694-4230

NORTHCUTT INSURANCE INC.
Charles W. Northcutt Pres.
"Complete Insurance Service"
110 S. Greene St. P.O. Box 1 (28170) Tel. 694-2139

*FLOWERS BY WIRE

ANSON FLOWER SHOP INC 121 S Greene St, (28170), Tel Day Or Night 694-4165 (See Index To Advertisers)

*FOOD MARKETS

CAPEL'S BILL FOOD CENTER INC Hwy 74 W, PO Box 59 (28170), Tel 694-3814 (See Index To Advertisers)

*FOOD PRODUCTS

CAPEL'S BILL FOOD CENTER INC Hwy 74 W, PO Box 59 (28170), Tel 694-3814 (See Index To Advertisers)

FUEL OIL

PEE DEE OIL CO INC (Shell), 901 Stanback Ferry Rd (28170), Tel 694-2513 (See Index To Advertisers)
STEAGALL OIL CO INC (Esso), 206 Depot Rd (28170), Tel 694-3419

FUNERAL DIRECTORS

Johnson's Funeral Home 516 Salisbury St
LEAVITT FUNERAL HOME, 100 W Martin St (28170), Tel 694-2524 (See Index To Advertisers)
MOORE FUNERAL HOME INC, 205 W Morgan St (28170), Tels 694-2813 And 694-2821 (See Index To Advertisers)
Smith's Funeral Home 604 Salisbury St

*FUNERAL HOMES

LEAVITT FUNERAL HOME, 100 W Martin St (28170), Tel 694-2524 (See Index To Advertisers)

FURNITURE—RETAIL

Anson Furniture Co 125 N Greene St
HEILIG-MEYERS FURNITURE CO 200 S Rutherford St (28170), Tel 694-2185 (See Index To Advertisers)
Homeway Furniture 123 E Martin St

McLEAN'S DRESS SHOP
Ladies and Junior Misses' Styles
119 S. Green St. (28170) Tel. 694-2700

MAXWELL OLDSMOBILE-CADILLAC, INC.
A Total Sales and Service Facility
4001 W. Roosevelt Boulevard Post Office Box 2066
Bus. 289-5477 Monroe, N.C. Bus. 372-3244 Charlotte, N.C. Parts And Service 289-2596
Monroe, North Carolina (28110)

WADESBORO PAVING CO. INC.
"PAVING CONTRACTORS"
LEE W. HUNTLEY
HWY. 74 W., P.O. BOX 325 (28170)
TEL. 694-4467 If No Answer Tel. 694-4460

Call Pee Dee Oil Co., Inc.
FOR HIGHEST QUALITY HEATING OILS
Printed Meter Tickets
901 Stanback Ferry Rd. (28170) Tel. 694-2513
MODERN HEAT SHELL CERTIFIED COMFORT

*GARDEN CENTERS

PARKER'S GARDEN SHOP, Chesterfield Rd At City Limits, Rt 3, Box 1 (28170), Tel 694-3817 (See Index To Advertisers)

GARDEN AND LAWN IMPLEMENT DEALERS

Parker's Garden Shop Chesterfield Rd

GARDEN AND LAWN IMPLEMENT MFRS

BRASINGTON'S INC WELDING SHOP 1271 US Hwy 74 W, PO Box 411 (28170), Tel 694-5191 (See Index To Advertisers)

GAS—BOTTLED

North Carolina Natural Gas Corp 604 Camden Rd

GASOLINE STATIONS

Arrow Service Station 814 Salisbury St
Bowman's Shell Service 901 E Caswell St
CAPEL'S BILL FOOD CENTER INC Hwy 74 W, PO Box 59 (28170), Tel 694-3814 (See Index To Advertisers)
Carolina Shell Service 123 W Caswell St
Dixie Service Station 210 Salisbury St
East Wade Gulf Service 201 E Wade St
Hanna's Exxon Servicenter 303 W Caswell St
Hendley's Crown Service 610 Salisbury St
Meeks Texaco Service 118 E Caswell St
Red Star Service Station 106 W Caswell St
Service Distributing Co Inc Of North Carolina No 1 302 W Caswell St
Service Distributing Co Inc Of North Carolina No 2 US Hwy 74 E
Tyson's Corner 803 Camden Rd
Wadesboro Amoco Service 326 E Caswell St
Wadesboro Gulf Service 107 W Caswell St
Wadesboro Hood Service Station 1229 US Hwy 74 W

GASOLINE—WHOLESALE

PEE DEE OIL CO INC (Shell), 901 Stanback Ferry Rd (28170), Tel 694-2513 (See Index To Advertisers)

COGGIN INCORPORATED
Plumbing — Heating — Air Conditioning
U.S. Hwy. 74 W. Tel. 694-4315

BRASINGTON'S INC.
& Welding Shop
B. C. BRASINGTON, JR. PRES.
P.O. Box 411 1271 Hwy. 74 West Wadesboro, N.C. (28170) Phone (704) 694-5191

GIFT SHOPS

ANSON FLOWER SHOP INC 121 S Greene St, (28170), Tel Day Or Night 694-4165 (See Index To Advertisers)
Drake's Inc 209 W Morgan St

GROCERIES AND MEATS—RETAIL

A & P Food Stores 118 N Washington St
B & B GROCERY 603 Sikes Av (28170), Tel 694-9637 (See Index To Advertisers)
Bill's Food Center 901 N Greene St
Capel's Bill Food Center Inc 1240 US Hwy 74 W
Carl's Food Center No 1 805 Camden Rd
Charlie's Superette 1705 Morven Rd
Childs Grocery 706 Camden Rd
Corner Market 124 N Rutherford St
Fast Fare Food Store US Hwy 74 E
Hi-Lo Store 104 N Rutherford St
Lineberry's Market & Grocery 910 E Caswell St
Market Place 112 W Wade St
Parker's Grocery 208 Burnsville St
Plaza Mini Mart US Hwy 74 E
Ray's Food Mart Camden Rd
Sanders' Grocery Old Lilesville Rd
Shop Quick 612 Camden Rd
Spencer's Small Store 500 Kluttz St
Thrif-T-Mart 116 W Caswell St
Winn-Dixie 203 Salisbury St
Zippy Pak Food Store US Hwy 74 E

GROCERS—WHOL

Allen Bennett Co Inc 800 N Washington St

*GROCERS' SUNDRIES

CAPEL'S BILL FOOD CENTER INC Hwy 74 W, PO Box 59 (28170), Tel 694-3814 (See Index To Advertisers)

HALLS

Masonic Temple 605 Ballard St
Masonic Temple 306 S Greene St

INDEPENDENT EXTERMINATING CO.
Norwood, N.C. (28128) Tels. 694-2525 and 474-4693
B & B GROCERY
603 Sikes Av., Wadesboro (28170) Tel. 694-9637

HUNTLEY GRIFFIN REALTY CO.
Home Builders
We Buy
We Sell
We Trade
CALL
694-2004
127-E
Wade St.
(28170)

ANSON TRACTOR & EQUIPMENT, INC.
P.O. BOX 310-HIGHWAY 74 WEST WADESBORO, N.C. (28170)
Tels. 704-694-2375 and 704-694-5268
Wally Thomas Tel. 704-694-4935

Tucker Television Sales & Service
TAPE PLAYERS - CB RADIOS ADMIRAL SYLVANIA DEALERS
"BUY WITH SERVICE IN MIND"
1708 Morven Rd., (28170) Dial 694-3325

*HANDBAGS

McLEAN'S DRESS SHOP 119 S Greene St (28170), Tel 694-2700 (See Index To Advertisers)

HARDWARE—RETAIL

Bransington's Inc 1271 US Hwy 74 W
BRASINGTON'S INC WELDING SHOP 1271 US Hwy 74 W, PO Box 411 (28170), Tel 694-5191 (See Index To Advertisers)
LITTLE H W & CO INC, 109 S Greene St (28170) Tel 694-2213
Scarborough True Value Hardware Co Inc 107 E Wade St
TYSON HARDWARE INC 806 Camden Rd (28170), Tel 694-6310

*HEATING CONTRACTORS

COGGIN INCORPORATED, US Hwy 74 E, PO Box 367 (28170), Tel 694-4315 (See Index To Advertisers)

*HOME BUILDERS

HUNTLEY-GRIFFIN REALTY CO 127 E Wade St (28170), Tel 694-2004 (See Index To Advertisers)

MURCO INC

Remodeling Contractors, 2006 Walkup Av, Monroe, N C (28110), Tels Monroe 283-1526, Wadesboro 694-5169 (See Index To Advertisers)

WARREN JOHN CONSTRUCTION & REALTY CO 204 S Rutherford St (28170), Tels 694-3590 And 694-3897 (See Index To Advertisers)

*HOME FURNISHING

HEILIG-MEYERS FURNITURE CO 200 S Rutherford St (28170), Tel 694-2185 (See Index To Advertisers)

*HOME LOANS

ANSON SAVINGS & LOAN ASSOCIATION

211 S Greene St, PO Box 249 (28170) Tel 694-2122 (See Index To Advertisers)

CRAWFORD MOTOR COMPANY INC.
CHEVROLET
Tels. 694-2212
If No Answer 694-4422
213-215 SALISBURY STREET WADESBORO, N.C. (28170)

JOHN WARREN CONSTRUCTION & REALTY CO.
"Builders of Quality Homes"
204 S. Rutherford St. Wadesboro (28170) Tels. 694-3590, 694-3897

HOSIERY—MFRS

Ballet Hosiery Co 900 White Store Rd

HOSPITALS

ANSON COUNTY HOSPITAL, 500 Morven Rd (28170), Tel 694-5131

ICE DEALERS

Hightower Ice & Fuel Co 805 Stanback Ferry Rd

INCOME TAX SERVICE

Sparger Fred J Jr 125 W Wade St

INSURANCE

Charlotte Liberty Mutual Insurance Co 103½ N Greene St
Durham Life Insurance Co 105 W Wade St Rm 207
Eddins Red Insurance 504 N Pine La
Huntley-Ashcraft-Christie Inc 1706 Morven Rd
New York Life Insurance Co 127 S Greene St
North Carolina Farm Bureau Insurance 105 E Morgan St
NORTHCUTT INSURANCE INC, 110 S Greene St, PO Box 1 (28170), Tel 694-2139 (See Index To Advertisers)
Pee Dee Insurance 300 S Greene St
Pilot Life Insurance Co 121 E Wade St
Ricketts Paul Insurance 1710 Morven Rd
Southern Life Insurance Co 121 E Wade St
STANBACK REALTY & INSURANCE CO US Hwy 74 W (28170), Tel 694-6189 (See Index To Advertisers)
State Farm Insurance 1710 Morven Rd

*INSURANCE—CASUALTY

HUNTLEY—ASHCRAFT CHRISTIE INC 1706 Morven Rd (28170), Tel 694-5181 (See Index To Advertisers)

STANBACK REALTY & INSURANCE CO.
Your Call Will Be Appreciated
U.S. Hwy. 74 S. Tel. 694-6189

Anson Memorial Park, Inc.
Anson County's Oldest Perpetual Care Cemetery
Park Located 2 Miles S. on Chesterfield Hwy.
Office Chesterfield Rd. at City Limits — Rt. 3, Box 1 (28170)
Dial 694-3817

Parker's Garden Shop
Bedding Plants, Shrubs, Seeds
Fertilizer, Insecticides, and Bulbs
Chesterfield Rd. at City Limits - Rt. 3, Box 1 (28170)
DIAL 694-3817

Leavitt Funeral Home
SERVING ANSON COUNTY SINCE 1914
AIR CONDITIONED CHAPEL
100 W. MARTIN ST. (28170) TEL. 694-2524

*INSURANCE—DISABILITY

NORTHCUTT INSURANCE INC, 110 S Greene St, PO Box 1 (28170), Tel 694-2139 (See Index To Advertisers)

*INSURANCE—FIRE

HUNTLEY—ASHCRAFT CHRISTIE INC 1706 Morven Rd (28170), Tel 694-5181 (See Index To Advertisers)
NORTHCUTT INSURANCE INC, 110 S Greene St, PO Box 1 (28170), Tel 694-2139 (See Index To Advertisers)

*INSURANCE—GENERAL

HUNTLEY—ASHCRAFT CHRISTIE INC 1706 Morven Rd (28170), Tel 694-5181 (See Index To Advertisers)
NORTHCUTT INSURANCE INC, 110 S Greene St, PO Box 1 (28170), Tel 694-2139 (See Index To Advertisers)

*INSURANCE—HOMEOWNERS

NORTHCUTT INSURANCE INC, 110 S Greene St, PO Box 1 (28170), Tel 694-2139 (See Index To Advertisers)

*INSURANCE—LIABILITY

NORTHCUTT INSURANCE INC, 110 S Greene St, PO Box 1 (28170), Tel 694-2139 (See Index To Advertisers)

*INSURANCE—LIFE

NORTHCUTT INSURANCE INC, 110 S Greene St, PO Box 1 (28170), Tel 694-2139 (See Index To Advertisers)

INTERIOR DECORATORS AND DESIGNERS

CAROLINA INTERIORS 114 E Wade St (28170), Tel 694-5157
Linda's Interiors 1709 Morven Rd

JEWELERS

ALLEN A C JEWELRY STORE, 113 S Greene St (28170), Tel 694-2916
Crider J B Jeweler 109 N Rutherford St
Jimmys 105 N Rutherford St

"OVER 82 YEARS SERVICE TO ANSONIANS"
The First National Bank of Anson County
117 - 119 W. Wade St. Wadesboro (28170)
Tel. 694-4191
MEMBER FEDERAL RESERVE SYSTEM
FDIC

WADESBORO Glidden
PAINT CENTER
Glidden Paint 10% Off
S. Washington St. P.O. Box 978 (28170) Tel. 694-4839

FRED O. BLACK JR.
HOME BUILDER
623 Salisbury St. (28170) Tels. 694-3200 and 694-5468

JEWELERS—CONTD

JONES E H JEWELER
105 N GREENE ST (28170)
TELEPHONE 694-3513

*KEROSENE

PEE DEE OIL CO INC (Shell), 901 Stanback Ferry Rd (28170), Tel 694-2513 (See Index To Advertisers)

KNIT GOODS—MFRS

West Knitting Corp 514 N Washington St
West Knitting Corp Plant 2 915 Stanback Ferry Rd
West Knitting Mills Plant No 3 800 White Store Rd

*LADIES' AND MISSES' APPAREL

ROSS JANE LADIES APPAREL 415 Lee Av (28170), Tel 694-3195

LAUNDRIES AND DRY CLEANERS

Smith's Cleaners 125 S Rutherford St

LAUNDRIES—SELF SERVE

Bell's Kwik Clean 608 Salisbury St
Speedy Laundromat 702 Camden Rd
Tice's Laundromat 707 Camden Rd

LAWN MOWER DEALERS AND REPAIRERS

Pinkston's Lawn Mower Service 510 Rose St

LAWYERS

Drake Henry T 129 N Greene St
Edwards Bennett M 117 S Greene St
Edwards Enos T 103½ N Greene St
Hightower E Avery 119 E Wade St
Jones F O'Neil 125 W Wade St
Kitchin A Paul, 103½ N Greene St, PO Box 394 (28170), Tel 694-4214
Little Robt E III 119 E Wade St
Mason Wm L 125 S Greene St
Mc Lendon Moran D Jr 115 E Wade St
Taylor H Patk Jr 115 E Wade St

GOODYEAR
Expert Front End Alignment
Tires — Tubes — Batteries — Mufflers
Blalock Tire & Appliance Co., Inc.
201-07 N. Rutherford St. (28170) Tel. 694-4161

GEORGE C. VERNON JR., REALTOR-APPRAISER
"For Your Real Estate Needs Consult A Realtor"
204-E. Wade St. (28170) Tel. 694-3480

ACE REALTY
OF ANSON Inc.
COMPLETE REAL ESTATE SERVICE
623 Salisbury St. (28170) Tels. 694-3200 and 694-5155

LIBRARIES

ANSON COUNTY LIBRARY, 120 S Greene St (28170) Tel 694-5177

CITY DIRECTORY LIBRARY

WADESBORO-ANSON
CHAMBER OF COMMERCE
119A S GREENE ST
TELEPHONE 694-4181

*LIFE INSURANCE

NORTHCUTT INSURANCE INC, 110 S Greene St, PO Box 1 (28170), Tel 694-2139 (See Index To Advertisers)

LIGHT, HEAT AND POWER COMPANIES

CAROLINA POWER & LIGHT CO 307 N Green St, Tel 694-4196
Pee Dee Electric Membership Corp 210 E Morgan St

*LINGERIE

McLEAN'S DRESS SHOP 119 S Greene St (28170), Tel 694-2700 (See Index To Advertisers)

LOANS—AUTOMOBILE

AMERICAN BANK AND TRUST COMPANY, 223 N Greene St And 102-106 S Greene St (28170), Tel 694-2181, Ansonville, Tel 826-2622, Peachland Tel 272-7611 (See Index To Advertisers)
FIRST NATIONAL BANK OF ANSON COUNTY THE, 117-119 W Wade St (28170), Tel 694-4191 (See Index To Advertisers)

LOANS—COLLATERAL

Best Loan Co 115 W Martin St
Ritter Loans 126 W Wade St
Thrift Loan & Finance Co 103 N Rutherford St

ANSON SAVINGS and LOAN ASSOCIATION
"YOUR HOME LOAN AND FAMILY SAVINGS CENTER"
211 S. GREENE ST. P.O. BOX 249 (28170) TEL. 694-2122

LINDA'S INTERIORS
"BEAUTIFUL DECOR AT A PRICE YOU CAN AFFORD"
1707 Morven Road, Wadesboro, N.C. (28170) Telephone 694-6294

MURCO Inc.
Custom Built Homes
2006 Walkup Ave.
Monroe, N.C. (28110)
Tels. Monroe 283-1526
Wadesboro 694-5169

LOANS—MORTGAGE

Farm Credit Service Mc Laurin St
Piedmont Production Credit Association Mc Laurin St

*LOANS—PERSONAL

THRIFT LOAN & FINANCE CO, 103 N Rutherford St, PO Box 233 (28170), Tel 694-3619

LOCKSMITHS

Hunicutt Roy L 2 Franklin St 2 Franklin St

MACHINISTS

Anson Machine Shop Rear 316 E Caswell St
Manson Machine Shop 900 N Washington St

MAIL ORDER HOUSES

Sears Roebuck And Co 226 N Greene St

*MAILING LISTS

POLK R L & CO
POLK BUILDING
431 HOWARD ST
DETROIT, MICH (48231)
TELEPHONE (313) 961-9470

MEATS—RETAIL

B & B GROCERY 603 Sikes Av (28170), Tel 694-9637 (See Index To Advertisers)

*MEN'S CLOTHING

BY GEORGE 110-112 E Wade St (28170), Tel 694-2728 (See Index To Advertisers)

WADESBORO TIRE SERVICE INC.
Quality Recapping — Road Service — New Tires
209-213 N. Rutherford St. (28170)
Tel. 694-4510

MAXWELL OLDSMOBILE-CADILLAC, INC.
A Total Sales and Service Facility
Bus. 289-5477 Monroe, N.C. Bus. 372-3244 Charlotte, N.C. Parts And Service 289-2596
4001 W. Roosevelt Boulevard Post Office Box 2066 Monroe, North Carolina (28110)

WADESBORO PAVING CO. INC.
"PAVING CONTRACTORS"
LEE W. HUNTLEY
TEL. 694-4467 If No Answer Tel. 694-4460
HWY. 74 W., P.O. BOX 325 (28170)

TOLLISON PHARMACY INC.
"Save Safely"
125-129 S. Washington St. (28170)
Tel. 694-2188 - 694-2189

MILL REMNANTS

Wadesboro Outlet 108 W Martin St

MONUMENTS,MARKERS AND STATUARY

Anson Monument Sales US Hwy 74 E

*MORTUARIES

MOORE FUNERAL HOME INC, 205 W Morgan St (28170), Tels 694-2813 And 694-2821 (See Index To Advertisers)

MOTELS

Paddock Motel 1264 US Hwy 74 W
Valley Motor Court 109 N Park Rd

MUSIC TEACHERS

Bowman Mae F Chesterfield Rd
Caraway Mabel H 110 Rose Ter

*NATURAL GAS COMPANIES

NORTH CAROLINA NATURAL GAS CORP

604 CAMDEN RD (28170)
TELEPHONE 694-4163

NEWSPAPERS

ANSON RECORD INC, 117 S Greene St (28170), Tel 694-2161
Messenger & Intelligencer The 136 E Morgan St

NURSES

Gray Lelia M 306 W Morgan St
Ledbetter Ellie L 103 Dora St
Wright Ollie S 1326 Leaks Ferry Rd

JACK GILMORE
Appliances and Plumbing
Rt. 2 Box 62 (28170)
Hwy. 109 North
Tel.
694-3132

OIL BURNERS—SALES AND SERVICE

PEE DEE OIL CO INC (Shell), 901 Stanback Ferry Rd (28170), Tel 694-2513 (See Index To Advertisers)

OIL COMPANIES

Ratliffe Oil Co Inc 121 Depot Rd
Steagall Oil Co Inc 206 Depot Rd

OILS AND LUBRICANTS—DEALERS

Huntley Oil Co Inc Rear 1250 US Hwy 74 W
Latham Oil Co 727 Stanback Ferry Rd
PEE DEE OIL CO INC (Shell), 901 Stanback Ferry Rd (28170), Tel 694-2513 (See Index To Advertisers)

OPTOMETRISTS

Constantian Richd K 117 S Washington St
Elium Ruth L 105 W Wade St Rm 204

ORGANIZATIONS—BENEVOLENT AND FRATERNAL

Kilwinning Chapter No 64 (OES) 306 S Greene St
Kilwinning Lodge No 64 (AF&AM) 306 S Greene St
Masonic Lodge No 772 605 Ballard St

ORGANIZATIONS—BUSINESS, CIVIC AND PROFESSIONAL

ANSON COUNTY CHAMBER OF COMMERCE, 119A S Greene St, PO Box 305 (28170), Tel 694-4181

ORGANIZATIONS—MISCELLANEOUS

Anson Industrial Commission 119a S Greene St

ORGANIZATIONS—WELFARE AND RELIEF

American National Red Cross Anson County Chapter 121 E Wade St

ORTHOPEDIC APPLIANCES

Little Manufacturing 308 Parsons St

'by George'
Men's Wear - Ladies - Boys and Girls Shoes
110-112 E. Wade St. (28170) Tel. 694-2728

HUNTLEY GRIFFIN REALTY CO.
Home Builders
We Buy
We Sell
We Trade
CALL 694-2004
127-E Wade St. (28170)

ANSON TRACTOR & EQUIPMENT, INC.
P.O. BOX 310-HIGHWAY 74 WEST WADESBORO, N.C. (28170)
Tels. 704-694-2375 and 704-694-5268
Wally Thomas
Tel. 704-694-4935

Paul And Barber Garage Inc.
Motor and Transmission Repair
24 Hour Wrecker — VW Repair
Rt. 1, Box 219B U.S. Hwy. 52 South (28170) Phone 694-2304

PAINT—RETAIL

LITTLE H W & CO INC, 109 S Greene St (28170) Tel 694-2213
WADESBORO GLIDDEN PAINT CENTER S Washington St (28170), Tel 694-4839 (See Index To Advertisers)

*PAINTING CONTRACTORS

WADESBORO GLIDDEN PAINT CENTER S Washington St (28170), Tel 694-4839 (See Index To Advertisers)

PARKS AND PLAYGROUNDS

City Park 400 N Washington St

*PAVING CONTRACTORS

WADESBORO PAVING CO INC

WE BUILD ROADS, DRIVEWAYS AND PARKING LOTS
ASPHALT PAVING
HWY 74 W
PO BOX 325 (28170)
TELEPHONE 694-4467
IF NO ANSWER TELEPHONE 694-4460
(See Index To Advertisers)

PAWNBROKERS

Bennett's Pawn Shop & Variety Center 206 Salisbury St

PEST CONTROL

Anson Pest Control 330 S Park Rd
INDEPENDENT EXTERMINATING CO PO Box 149, Norwood, N C (28128), Tels 694-2525 And 474-4693 (See Index To Advertisers)

PHARMACIES

TOLLISON PHARMACY INC, 125-129 S Washington St (28170), Tels 694-2188, 694-2189 Night Tels 694-4641 And 694-4990 (See Index To Advertisers)

200 S. RUTHERFORD ST. (28170) TEL. 694-2185

PHYSICIANS AND SURGEONS—M.D.

Burney Fred A 402 Morven Rd
Covington James M 148 E Morgan St
Davis D Whit 402 Morven Rd
Deen Floyd Jr 508 Morven Rd
Ertugrul Gultekin 506 Morven Rd
Mc Kinnon Wm J 407 S Greene St
Smethie Wm M 407 S Greene St

PHYSICIANS' AND HOSPITAL SUPPLIES—DEALERS

Spencer Surgical & Back Support Co 226 Leak Av

*PLUMBERS

GILMORE JACK Rt 2, Box 62 (28170), Day Or Night Tel 694-3132 (See Index To Advertisers)

*PLUMBING CONTRACTORS

COGGIN INCORPORATED, US Hwy 74 E, PO Box 367 (28170), Tel 694-4315 (See Index To Advertisers)

POLES, POSTS, PILES AND TIES

Frye John L Tie Yard Rear 914 N Washington St

*PRESSING AND CLEANING

SMITH'S CLEANERS 127 S Rutherford St (28170), Tel 694-4230 (See Index To Advertisers)

PRINTERS—BOOK AND COMMERCIAL

Anson Press The 125 E Wade St
James Printing Co Inc 129 N Greene St
Lowe's Printing Office 123 S Rutherford St

PRODUCE DEALERS—RETAIL

B & B GROCERY 603 Sikes Av (28170), Tel 694-9637 (See Index To Advertisers)
South 52 Produce US Hwy 52

*PROPERTY MANAGEMENT

ACE REALTY OF ANSON INC, 623 Salisbury St (28170), Tels 694-3200, And 694-5155 Nights 694-2681 And 694-5468 (See Index To Advertisers)

*PUBLISHERS—DIRECTORY

HILL DIRECTORY COMPANY
2910 W CLAY ST
RICHMOND, VA (23230)
TELEPHONE (804) 359-6001

Bill Capel's Food Center, incorporated
Hwy. 74 West - Phone 694-3814
P.O. Box 59
Wadesboro, N.C. (28170)

PULP WOOD DEALERS

Hanna James J Camden Rd
Wall W Battle Jr 211 S Park Rd Dr S

PUMP REPAIRERS

Gilmore Sam 1011 Camden Rd 1011 Camden Rd

PUMPS—DEALERS

GILMORE JACK Rt 2, Box 62 (28170), Day Or Night Tel 694-3132 (See Index To Advertisers)

RADIO BROADCASTING STATIONS

W A D E Radio Station Tice St

RADIO SALES AND SERVICE

Tucker Television Sales & Service 1708 Morven Rd

RAILROADS

Seaboard Coast Line Railroad Co 914 N Washington St
Winston-Salem Southbound Railway Co 914 N Washington St

REAL ESTATE

ACE REALTY OF ANSON INC, 623 Salisbury St (28170), Tels 694-3200, And 694-5155 Nights 694-2681 And 694-5468 (See Index To Advertisers)
Anson Real Estate & Insurance Co 121 E Wade St
BURROUGHS REALTY CORP
123 W Wade St (28170), Tel 694-6161 (See Index To Advertisers)
CHRISTIE—REAL ESTATE & DEVELOPMENT INC 1706 Morven Rd (28170), Tels 694-4612 And 694-5910 (See Index To Advertisers)
Ferguson C H Real Estate 1114 Morven Rd
G & G Realty 608a Salisbury St
HUNTLEY-GRIFFIN REALTY CO 127 E Wade St (28170), Tel 694-2004 (See Index To Advertisers)
Leak James A Real Est & Ins Co 303 E Wade St
Stanback Geo M 400 W Wade St
STANBACK REALTY & INSURANCE CO US Hwy 74 W (28170), Tel 694-6189 (See Index To Advertisers)
VERNON GEORGE C JR REALTOR-APPRAISER 204 E Wade St (28170), Tel 694-3480 (See Index To Advertisers)

MOORE FUNERAL HOME Inc.
ESTABLISHED 1935
Air Conditioned Chapel with Organ Music
205 W. Morgan St. (28170) Tels. 694-2813 and 694-2821

REAL ESTATE—CONTD

WARREN JOHN CONSTRUCTION & REALTY CO 204 S Rutherford St (28170), Tels 694-3590 And 694-3897 (See Index To Advertisers)

*REAL ESTATE APPRAISERS

VERNON GEORGE C JR REALTOR-APPRAISER 204 E Wade St (28170), Tel 694-3480 (See Index To Advertisers)

*REAL ESTATE DEVELOPERS

BURROUGHS REALTY CORP 123 W Wade St (28170) Tel 694-6161 (See Index To Advertisers)

*REAL ESTATE LOANS

FIRST NATIONAL BANK OF ANSON COUNTY THE, 117-119 W Wade St (28170), Tel 694-4191 (See Index To Advertisers)

*REAL ESTATE RENTALS

ACE REALTY OF ANSON INC, 623 Salisbury St (28170), Tels 694-3200, And 694-5155 Nights 694-2681 And 694-5468 (See Index To Advertisers)

*REALTORS

ACE REALTY OF ANSON INC, 623 Salisbury St (28170), Tels 694-3200, And 694-5155 Nights 694-2681 And 694-5468 (See Index To Advertisers)

BURROUGHS REALTY CORP 123 W Wade St (28170) Tel 694-6161 (See Index To Advertisers)

LEAK JAMES A REAL ESTATE & INSURANCE CO 303 E Wade St (28170), Tel 694-2317

STANBACK REALTY & INSURANCE CO US Hwy 74 W (28170), Tel 694-6189 (See Index To Advertisers)

VERNON GEORGE C JR REALTOR-APPRAISER 204 E Wade St (28170), Tel 694-3480 (See Index To Advertisers)

RECORD PLAYERS AND MUSIC CONSOLES

Mac's Record Rack 100 S Rutherford St

GOODYEAR
Expert Front End Alignment
Tires — Tubes — Batteries — Mufflers
Blalock Tire & Appliance Co., Inc.
201-07 N. Rutherford St. (28170) Tel. 694-4161

GEORGE C. VERNON JR., REALTOR-APPRAISER
REALTOR®
"For Your Real Estate Needs Consult A Realtor"
204-E. Wade St. (28170) Tel. 694-3480

ANSON SAVINGS and LOAN ASSOCIATION
"YOUR HOME LOAN AND FAMILY SAVINGS CENTER"
211 S. GREENE ST. P.O. BOX 249 (28170) TEL. 694-2122
FEDERAL HOME LOAN BANK SYSTEM MEMBER
SAVINGS AND LOAN INSURANCE CORPORATION INSURED

ACE REALTY OF ANSON Inc.
COMPLETE REAL ESTATE SERVICE
623 Salisbury St. (28170) Tels. 694-3200 and 694-5155

REDUCING SALONS

Exercise Salon The US Hwy 74 E

REFRIGERATORS AND FREEZERS—SALES AND SERVICE

Davis Mack Repair Service 701 Camden Rd

*REMODELING CONTRACTORS

MURCO INC
Remodeling Contractors, 2006 Walkup Av, Monroe, N C (28110), Tels Monroe 283-1526, Wadesboro 694-5169 (See Index To Advertisers)

RENTAL AGENTS

Wadesboro Housing Authority 201 Stahl Av

REST HOMES

Wadesboro Nursing Home Inc 2000 Country Club Rd

RESTAURANTS

Beck's Cafe 128 W Martin St
Bowman's Restaurant 901 E Caswell St
CAROLINA FRIED CHICKEN 330 E Caswell St (28170), Tel 694-4504 (See Index To Advertisers)
City Cafe 210 N Rutherford St
Cozy Kitchen 125 N Rutherford St
Edna's Tea Room 104 S Rutherford St
Hardee's 126 W Caswell St
Hub Drive-In Restaurant 1250 US Hwy 74 W
J & J's Grill 508 Salisbury St
Jake's Freeze 426 E Caswell St
Kentucky Fried Chicken 400 E Caswell St
Lyon's Den 100 W Wade St
Odom's Cafe 124 W Martin St
Waffle Shop The US Hwy 74 E

SMITH'S CLEANERS
127 S. Rutherford St. (28170) Tel. 694-4230

NORTHCUTT INSURANCE INC.
Charles W. Northcutt Pres.
"Complete Insurance Service"
110 S. Greene St. P.O. Box 1 (28170) Tel. 694-2139

*ROAD SERVICE

CRAWFORD MOTOR CO INC, 213-215 Salisbury St (28170), Tel 694-2212 (See Index To Advertisers)

*SAVINGS BANKS

AMERICAN BANK AND TRUST COMPANY, 223 N Greene St And 102-106 S Greene St (28170), Tel 694-2181, Ansonville, Tel 826-2622, Peachland Tel 272-7611 (See Index To Advertisers)

FIRST NATIONAL BANK OF ANSON COUNTY THE, 117-119 W Wade St (28170), Tel 694-4191 (See Index To Advertisers)

SAVINGS AND LOAN ASSNS

ANSON SAVINGS & LOAN ASSOCIATION

211 S Greene St, PO Box 249 (28170) Tel 694-2122 (See Index To Advertisers)

SCHOOLS AND COLLEGES

ANSON TECHNICAL INSTITUTE, PO Box 68, Ansonville, N C (28007) Tel 826-2575

Central Elementary School 320 Camden Rd

SCHOOLS—PRIVATE

SOUTHVIEW ACADEMY Hwy 742 S, Rt 3, Box 33A (28170), Tel 694-5102 (See Index To Advertisers)

SCHOOLS—PUBLIC

Anson Junior High School US Hwy 74 W
Wadesboro Middle School 321 Camden Rd

*SHIRT MFRS

POLKTON MANUFACTURING CO INC Hwy 74, PO Box 37, Polkton, N C (28135), Tel (704) 272-4117 Bennett St (28170) Tel (704) 694-5148

McLEAN'S DRESS SHOP
Ladies and Junior Misses' Styles
119 S. Green St. (28170) Tel. 694-2700

MAXWELL OLDSMOBILE-CADILLAC, INC.
A Total Sales and Service Facility
4001 W. Roosevelt Boulevard Post Office Box 2066
Monroe, North Carolina (28110)
Bus. 289-5477 Monroe, N.C. Bus. 372-3244 Charlotte, N.C. Parts And Service 289-2596

Call **Pee Dee Oil Co., Inc.**
FOR HIGHEST QUALITY HEATING OILS
Printed Meter Tickets
901 Stanback Ferry Rd. (28170) Tel. 694-2513

SHOE DEALERS—RETAIL

BY GEORGE 110-112 E Wade St (28170), Tel 694-2728 (See Index To Advertisers)

SHOE REPAIRERS

Lammonds' Shoe Shop 102 S Rutherford St

SIGN PAINTERS AND MFRS

Mc Bride's Sign Service 508 N Rutherford St

*SPORTSWEAR

McLEAN'S DRESS SHOP 119 S Greene St (28170), Tel 694-2700 (See Index To Advertisers)

*STEREOPHONIC AND HIGH FIDELITY SOUND EQUIPMENT

TUCKER TELEVISION SALES & SERVICE, 1708 Morven Rd (28170), Tel 694-3325 (See Index To Advertisers)

*SUPER MARKETS

CAPEL'S BILL FOOD CENTER INC Hwy 74 W, PO Box 59 (28170), Tel 694-3814 (See Index To Advertisers)

TAXICABS

Bruce's Cabs 118 W Martin St
J & J Taxi 210 N Rutherford St
Terminal Cabs 214 N Rutherford St

TELEGRAPH COMPANIES

Western Union Telegraph Co 100 W Wade St

TELEPHONE COMPANIES

North Carolina Telephone Co 311 Morven Rd

WADESBORO PAVING CO. INC.
"PAVING CONTRACTORS"
LEE W. HUNTLEY
HWY. 74 W., P.O. BOX 325 (28170)
TEL. 694-4467 If No Answer Tel. 694-4460

COGGIN INCORPORATED
Plumbing — Heating — Air Conditioning
U.S. Hwy. 74 W. Tel. 694-4315

BRASINGTON'S INC.
& Welding Shop
B. C. BRASINGTON, JR. PRES.
P.O. Box 411 1271 Hwy. 74 West Wadesboro, N.C. (28170) Phone (704) 694-5191

*TELEVISION REPAIRING

TUCKER TELEVISION SALES & SERVICE
1708 Morven Rd (28170), Tel 694-3325 (See Index To Advertisers)

TELEVISION SETS—SALES AND SERVICE

BLALOCK TIRE & APPLIANCE CO INC, 201-07 N Rutherford St (28170), Tel 694-4161 (See Index To Advertisers)
D N S Service Center 206 S Rutherford St
Martin's T V & Furniture Co 106 N Rutherford St
TUCKER TELEVISION SALES & SERVICE
1708 Morven Rd (28170), Tel 694-3325 (See Index To Advertisers)

*TERMITE CONTROL

INDEPENDENT EXTERMINATING CO PO Box 149, Norwood, N C (28128), Tels 694-2525 And 474-4693 (See Index To Advertisers)

TEXTILE MFRS

Hornwood Inc Morven Rd
WANSONA MANUFACTURING CORP, 1 Wansona Pl, PO Box 829 (28170) Tel 694-4146

THEATRES

Ansonia Theatre 112 S Rutherford St
West Seventy Four Drive In Theatre US Hwy 74 W

TIMBER DEALERS

Jarman Tom 414 Leak Av

TIRE DEALERS AND REPAIRING

Anson Tire Service Holly St
BLALOCK TIRE & APPLIANCE CO INC, 201-07 N Rutherford St (28170), Tel 694-4161 (See Index To Advertisers)
Royal Tire Service Inc 504 E Caswell St

INDEPENDENT EXTERMINATING CO.
Norwood, N.C. (28128) Tels. 694-2525 and 474-4693
B & B GROCERY
603 Sikes Av., Wadesboro (28170) Tel. 694-9637

HUNTLEY GRIFFIN REALTY CO.
Home Builders
We Buy
We Sell
We Trade
CALL
694-2004
127-E
Wade St.
(28170)

ANSON TRACTOR & EQUIPMENT, INC.
P.O. BOX 310-HIGHWAY 74 WEST WADESBORO, N.C. (28170)
Tels. 704-694-2375 and 704-694-5268
Wally Thomas
Tel. 704-694-4935

Tucker Television Sales & Service
TAPE PLAYERS - CB RADIOS ADMIRAL SYLVANIA DEALERS
"BUY WITH SERVICE IN MIND"
1708 Morven Rd., (28170) Dial 694-3325

TIRE DEALERS AND REPAIRING—CONTD

WADESBORO TIRE SERVICE INC 209-213 N Rutherford St (28170), Tel 694-4510 (See Index To Advertisers)

TOYS AND GAMES—RETAIL

Scarborough True Value Toyland 113 E Wade St

*TRACTOR DEALERS

ANSON TRACTOR & EQUIPMENT CO INC Hwy 74 W, PO Box 310 (28170), Tels 694-2375 And 694-5268 (See Index To Advertisers)

MARTIN BROTHERS EQUIPMENT CO, US Hwy 52 S, PO Box 220 (28170), Tel 694-2924, Service Tel 694-4104

TRACTOR PARTS

ANSON TRACTOR & EQUIPMENT CO INC Hwy 74 W, PO Box 310 (28170), Tels 694-2375 And 694-5268 (See Index To Advertisers)

TRUCK DEALERS

HUNTLEY BUICK-PONTIAC-OLDS INC, US Hwy 74 E, PO Box 760 (28170), Tels Sales 694-2105, Service Dept 694-4770, Parts 694-3127, Night Wrecker Service Tel 848-5272 (See Index To Advertisers)

TRUCKING

Mc Laurin H Bennett 910 Stanback Ferry Rd

TRUST COMPANIES

AMERICAN BANK AND TRUST COMPANY, 223 N Greene St And 102-106 S Greene St (28170), Tel 694-2181, Ansonville, Tel 826-2622, Peachland Tel 272-7611 (See Index To Advertisers)

FIRST NATIONAL BANK OF ANSON COUNTY THE, 117-119 W Wade St (28170), Tel 694-4191 (See Index To Advertisers)

CRAWFORD MOTOR COMPANY INC.
CHEVROLET
Tels. 694-2212
If No Answer 694-4422
213-215 SALISBURY STREET WADESBORO, N.C. (28170)

JOHN WARREN CONSTRUCTION & REALTY CO.
"Builders of Quality Homes"
204 S. Rutherford St. Wadesboro (28170) Tels. 694-3590, 694-3897

UPHOLSTERERS

Martin Harding Upholstering 1026 Sullivan St

VARIETY STORES

Burns Variety Store 122 N Rutherford St
Wood's 5 & 10 Cent Store 104 W Wade St

VENDING MACHINES

Childs Cigarette Service 503 Morven Rd
Childs Music Service 503 Morven Rd

VETERINARIANS

Anson Animal Hospital 802 Stanback Ferry Rd

WALLPAPER—RETAIL

LINDA'S INTERIORS 1707 Morven Rd (28170), Tel 694-6294 (See Index To Advertisers)

WELDERS AND BRAZERS

BRASINGTON'S INC WELDING SHOP 1271 US Hwy 74 W, PO Box 411 (28170), Tel 694-5191 (See Index To Advertisers)
East 74 Welding Shop US Hwy 74 E

WELL DRILLERS

Anson Well Drilling 412 Salisbury St
GILMORE JACK Rt 2, Box 62 (28170), Day Or Night Tel 694-3132 (See Index To Advertisers)

*WHEEL ALIGNMENT AND BALANCING

BLALOCK TIRE & APPLIANCE CO INC, 201-07 N Rutherford St (28170), Tel 694-4161 (See Index To Advertisers)
CRAWFORD MOTOR CO INC, 213-215 Salisbury St (28170), Tel 694-2212 (See Index To Advertisers)
WADESBORO TIRE SERVICE INC 209-213 N Rutherford St (28170), Tel 694-4510 (See Index To Advertisers)

STANBACK REALTY & INSURANCE CO.
Your Call Will Be Appreciated
REALTOR®
U.S. Hwy. 74 S. Tel. 694-6189

Anson Memorial Park, Inc.
Anson County's Oldest Perpetual Care Cemetery
Park Located 2 Miles S. on Chesterfield Hwy.
Office Chesterfield Rd. at City Limits — Rt. 3, Box 1 (28170)
Dial 694-3817

Parker's Garden Shop
Bedding Plants, Shrubs, Seeds,
Fertilizer, Insecticides, and Bulbs
Chesterfield Rd. at City Limits - Rt. 3, Box 1 (28170)
DIAL 694-3817

Leavitt Funeral Home
SERVING ANSON COUNTY SINCE 1914
AIR CONDITIONED CHAPEL
100 W. MARTIN ST. (28170) TEL. 694-2524

WIGS AND TOUPEES

Ok Wig Shop 114 N Rutherford St

*WOMEN'S APPAREL

GRAPHIC KNITS INC 1717 Morven Rd, PO Drawer 977 (28170), Tel 694-5590 (See Index To Advertisers)

WRECKER SERVICE

CRAWFORD MOTOR CO INC, 213-215 Salisbury St (28170), Tel 694-2212 (See Index To Advertisers)

HUNTLEY BUICK-PONTIAC-OLDS INC, US Hwy 74 E, PO Box 760 (28170), Tels Sales 694-2105, Service Dept 694-4770, Parts 694-3127, Night Wrecker Service Tel 848-5272 (See Index To Advertisers)

PAUL & BARBER GARAGE INC Rt 1, Box 219B, US Hwy 52 S (28170) Tel 694-2304, Nights Tel 694-4277 (See Index To Advertisers)

YARNS—MFRS

Little Cotton Mfg Co W Hargrave St

"OVER 82 YEARS SERVICE TO ANSONIANS"
The First National Bank of Anson County
117 - 119 W. Wade St. Wadesboro (28170)
Tel. 694-4191
MEMBER FEDERAL RESERVE SYSTEM
FDIC

WADESBORO Glidden PAINT CENTER
Glidden Paint 10% Off
S. Washington St. P.O. Box 978 (28170) Tel. 694-4839

The City Directory

represents the City and its institutions in every corner of these United States

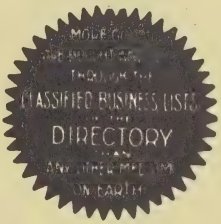

Are You Properly Represented In It?

The Classified portion catalogues the professions and goods handled here

ARE YOU LISTED UNDER YOUR PROPER HEADING SO THE PROSPECTIVE BUYER CAN FIND YOU?

"Think It Over"

GENERAL ABBREVIATIONS

acct ..... accountant
adj ..... adjuster
admn ..... administrator or administration
adv ..... advertising
agcy ..... agency
agrl ..... agriculture
agt ..... agent
al ..... alley
Am ..... American
appr ..... apprentice
apts ..... apartments
archt ..... architect
asmblr ..... assembler
assoc ..... associate
asst ..... assistant
atndt ..... attendant
atty ..... attorney
aud ..... auditor
av ..... avenue
bgeman ..... baggageman
bkbndr ..... bookbinder
bkpr ..... bookkeeper
bldr ..... builder
blk ..... block
blksmith .... blacksmith
blrmkr ..... boilermaker
blvd ..... boulevard
bmc .... business machine operator
br ..... branch
brklyr ..... bricklayer
brkmn ..... brakeman
bur ..... bureau
CSP ..... Christian Science Practitioner
cabtmkr ... cabinetmaker
carp ..... carpenter
cash ..... cashier
chauf ..... chauffeur
chem ..... chemist or chemical
chf ..... chief
chkr ..... checker
cir ..... circle
civ civil
clk ..... clerk
cln ... cleaning or cleaner
clo ..... clothing
collr ..... collector
coml ..... commercial
comn ..... commission
comnr ..... commissioner
comp ..... compositor
condr ..... conductor
confr ..... confectioner
constn ..... construction
contr ..... contractor
cor ..... corner
corres .... correspondent
ct ..... court
ctr ..... cutter
custdn ..... custodian
del ..... delivery
dep ..... deputy
dietn ..... dietitian
dir ..... director
dispr ..... dispatcher
dist ..... district
distr ..... distributor
div ..... division
dlr ..... dealer
dmnstr .... demonstrator
do ..... ditto or same
dr ..... drive
drftsmn ..... draftsman
drsmkr ..... dressmaker
e or E ..... East
educ ..... education
elec .. electrical or electric
electn ..... electrician
electro ..... electrotyper
elev ..... elevator
emp ..... employee
eng ..... engineer
engr ..... engraver
equip ..... equipment
es ..... east side
exam ..... examiner
exch ..... exchange
exp ..... express
fcty ..... factory
fdry ..... foundry
Fed ..... Federal
fl ..... floor
fnshr ..... finisher
formn ..... foreman
forwn ..... forewoman
frt ..... freight
ft ..... foot
fttr ..... fitter
furn ..... furniture
furngs ..... furnishings
gdnr ..... gardener
gds ..... goods
genl ..... general
geol ..... geologist
govt ..... government
gro ..... grocer
h ..... householder
hairdrsr ..... hairdresser
hdw ..... hardware
hlpr ..... helper
hndlr ..... handler
hosp ..... hospital
hq ..... headquarters
hsekpr ..... housekeeper
htg ..... heating
Hts ..... Heights
implts ..... implements
ins ..... insurance
insp ..... inspector or inspection
instr ..... instructor
int dec.. interior decorator
int rev .. internal revenue
inv ..... investment
jan ..... janitor
jwlr ..... jeweler
kpr ..... keeper
la ..... lane
lab ..... laborer
laby ..... laboratory
lbr ..... lumber
librn ..... librarian
lino ..... linotype
litho ..... lithographer
lndrs ..... laundress
lndry ..... laundry
ltd ..... limited
lwyr ..... lawyer
mach ..... machinist or machine
mdse ..... merchandise
mech ..... mechanic or mechanical
med ..... medical
Met ..... Metropolitan
meter rdr .. meter reader
mfg ..... manufacturing
mfr ..... manufacturer
mgr ..... manager
mkr ..... maker
mkt ..... market
mldr ..... molder
mlnr ..... milliner
mn ..... man
mono ..... monotype
msngr ..... messenger
mstr ..... master
mtce ..... maintenance
mtge ..... mortgage
mtr .. motorman or motor
mus ..... music
mut ..... mutual
n or N ..... North
Natl ..... National
ne ..... northeast
ns ..... north side
nw ..... northwest
ofc ..... office
opp ..... opposite
opr ..... operator
optn ..... optician
optom ..... optometrist
osteo ..... osteopath
PS ..... Public School
PTS ..... Postal Transportation Service
pass ..... passenger
pharm ..... pharmacist
photog .... photographer
phys ..... physician
pk ..... park
pkr ..... packer
pkwy ..... parkway
pl ..... place
plmb .. plumber or plumbing
plshr ..... polisher
plstr ..... plasterer
pntr ..... painter
pres ..... president
prfrdr ..... proofreader
prin ..... principal
priv ..... private
prntr ..... printer
prod ..... produce
prof ..... professor
prsfdr ..... press feeder
prsmn ..... pressman
prsr ..... presser
ptrnmkr ... patternmaker
pub ..... public
publ ..... publisher or publishing
purch ..... purchasing
r ..... resides or rooms
R or Rm ..... room
RC ..... Roman Catholic
RD or Rt ..... Rural Delivery
rd ..... road
rdr ..... reader
real est ..... real estate
rec ..... receiving
recpt ..... receptionist
refgr .... refrigeration or refrigerator
rep ..... representative
repr .. repairman or repair
restr ..... restaurant
ret ..... retail
Rev ..... Reverend
rm ..... room
s or S ..... South
san ..... sanitary
Sav ..... Savings
sch ..... school
se ..... southeast
sec ..... secretary
serv ..... service
ship ..... shipping
sht mtl ..... sheet metal
sls ..... sales
smstrs ..... seamstress
soc ..... society
solr ..... solicitor
spl ..... special
sq ..... square
srtr ..... sorter
ss ..... south side
st ..... street
sta ..... station
sta eng ..... stationary engineer
stat ..... statistician or statistical
sten ..... stenographer
stereo ..... stereotyper
stge ..... storage
stmfttr ..... steamfitter
str ..... setter
studt ..... student
stvdr ..... stevedore
sup ..... supply
supt ..... superintendent
supvr ..... supervisor
sw ..... southwest
swtchmn .... switchman
sys ..... system
tchr ..... teacher
tech ..... technician
tel ..... telephone
teleg ..... telegraph
telev ..... television
ter ..... terrace
tmkpr ..... timekeeper
tndr ..... tender
tob ..... tobacco
trans .... transportation
trav ..... traveling
treas ..... treasurer
trmr ..... trimmer
trnmn ..... trainman
tstr ..... tester
twp ..... township
typ ..... typist
USA ..... U S Army
USAF ..... US Air Force
USCG .. U S Coast Guard
USMC..U S Marine Corps
USN ..... U S Navy
undwrtr .... underwriter
Univ ..... University
uphol ..... upholsterer
vet ..... veterinary
vulc ..... vulcanizer
w or W ..... West
whol ..... wholesale
whsemn .. warehouseman
wid ..... widow
wkr ..... worker
wks ..... works
wldr ..... welder
ws ..... west side
wtchmn ..... watchman
ydmn ..... yardman
ydmstr ..... yardmaster

ABBREVIATIONS OF GIVEN NAMES

Abr ..... Abraham
Alex ..... Alexander
Alf ..... Alfred
Arth ..... Arthur
Aug ..... August
Benj ..... Benjamin
Cath ..... Catherine
Chas ..... Charles
Danl ..... Daniel
Edw ..... Edward
Elis ..... Elizabeth
Eug ..... Eugene
Fredk ..... Frederick
Geo ..... George
Jas ..... James
Jos ..... Joseph
Kath ..... Katherine
Margt ..... Margaret
Michl ..... Michael
Nathl ..... Nathaniel
Patk ..... Patrick
Richd ..... Richard
Robt ..... Robert
Saml ..... Samuel
Sol ..... Solomon
Steph ..... Stephen
Theo ..... Theodore
Thos ..... Thomas
Wm ..... William

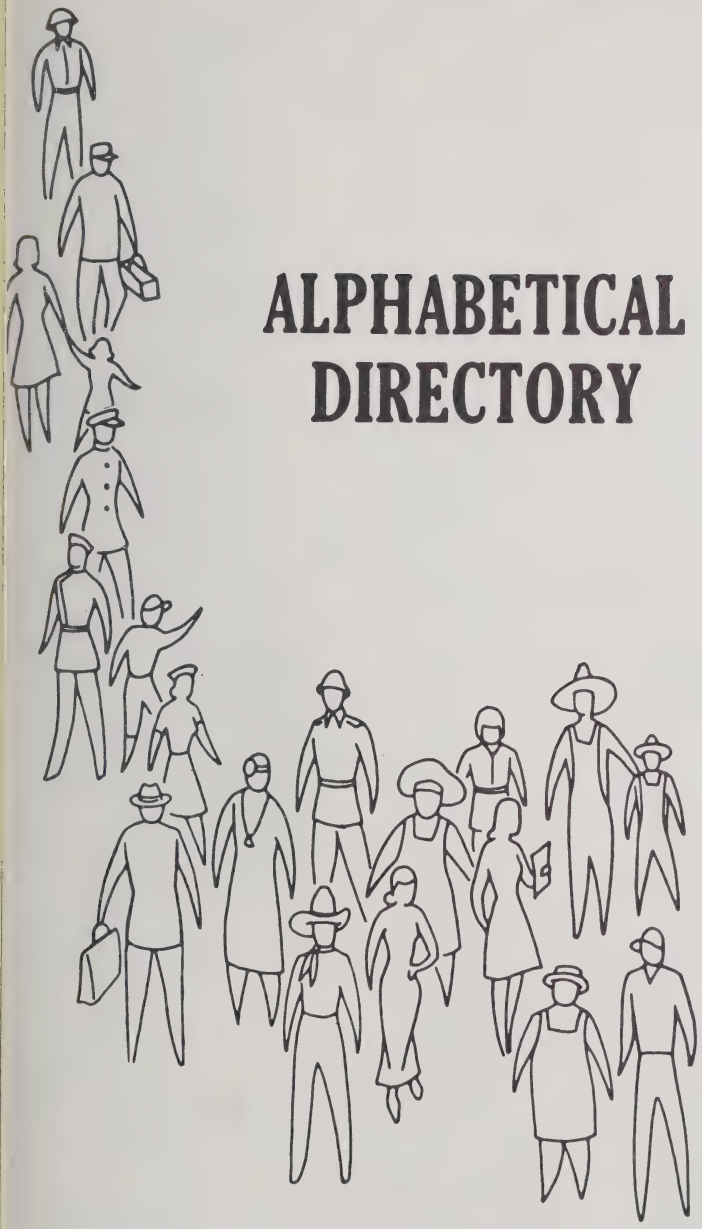

ALPHABETICAL DIRECTORY

The Information In This Directory Is Secured By An Actual Door to Door Canvass, Listing The Names and Addresses Of All Business Firms And Individuals, 18 Years and Older Residing or Employed Within Our Canvass Areas.

This Directory Includes These Important Facts About Individuals:

- Name
- Wife's Name
- Address
- Occupation
- Employer
- Householder
- Resident or Roomer
- Retiree
- Widow
- Student
- Member of Armed Services

Helpful Facts About Business Firms:

- Firm Name and Address
- Names and Titles of Officers, Owners, Partners or Managers
- Products or Services

Telephone Numbers Included

HILL DIRECTORY COMPANY
PUBLISHERS

2

ALPHABETICAL DIRECTORY
WHITE PAGES

(h) HOUSEHOLDER (r) RESIDENT OR ROOMER

BLUE COLLAR WORKERS

EMPLOYED WOMEN

PROFESSIONALS

EXECUTIVES

SALES REPRESENTATIVE

WIVES

correct full name

occupation and employer

complete street address including apartment number

student 18 years of age or older

cross reference of surnames

out-of-town resident employed in area

armed force member and branch of service

wife's name and initial

corporation showing officers and nature of business

telephone number

homeowner ◎

suburban designation

retiree

business partnership showing partners in parenthesis

husband and wife employed

"r" resident or roomer

"h" householders

owner of business showing name of business in parenthesis

bold type denotes paid listing

business firm showing name of owner in parenthesis

widow indicating deceased husband's name

unmarried and unemployed resident

more than one adult in household

church showing name of pastor

Landon Edw G & Charlotte D; servmn B F Goodrich h1215 Oak Dr 245-5701

Landon Fred M & Mary E; supvr Reliance Elec h60 Norman Av 288-0138

Landon Kenneth A & Carol L; clk First Natl Bk h1400 E Main St Apt 14 245-9008

Landon Kenneth A Jr studt r1400 E Main St Apt 14

Landon Virginia E (Wid Walter J) r1641 W 4th St

Lane See Also Layne

Lane Allen M & Joan M (Allen's Bakery) h1234 Grand Blvd 245-8442

Lane Avenue Restaurant (Ernest G Long) 216 Lane Av 245-3131

Lane James M & Betty B; brkmn Penn Central r Rt 1 Jefferson O

Lane Marvin L USA r1234 Grand Blvd

Lane Robt B & Margt E; retd h1402 N High St ◎

Lane Walter M r1234 Grand Blvd

Layne See Also Lane

Layne Agnes E Mrs v-pres Layne Co h2325 Eureka Rd 288-2383

Layne Albert M & Minnie B; slsmn Hoover Co h19 Bellows Av 245-7572

Layne Co Inc Thos E Layne Pres Mrs Agnes E Layne V-Pres Edw T Layne Sec-Treas bldg contrs 100 N High St 288-6001

Layne Edw T & Diane E; sec-treas Layne Co h140 Oakwood Dr 245-3788

Layne Ralph P & Gladys M; formn Layne Co h1687 Maple Dr ◎ 245-1492

Layne Thos E & Agnes E; pres Layne Co h2325 Eureka Rd ◎ 288-2383

Leach See Also Leech

Leach Wm E USMC r1209 Ravenscroft Rd (EF)

Lee Alf M & Celia J; retd h2106 Oakwood Dr

Lee Bros (Louis J And Harry M Lee) plmbs 151 Abbott St 245-0585

Lee Harry M & Karen L (Lee Bros) h2023 Stone Rd

Lee Louis J & Martha B (Lee Bros) h1616 Fulton

Lee Martha B Mrs ofc sec Lee Bros h1616 Fulton

Lee Minnie M Mrs h87 Eastview Dr 245-3223

Lee Muriel E (Wid Fred M) r810 LaForge St

Lee Sterling T & Nadine S; mtcemn Eastview Apts h202 Wilson St Apt 1 245-6984

Lee Thos W & Effie M (Tom's Men's Wear) r Rt 23

LEE'S PHARMACY (Lee A Shaw) Prescriptions Carefully Compounded, Complete Line Of Toiletries And Cosmetics, Fountain Service, Greeting Cards, 1705 N High St (21505) Tel 245-3312

Leech See Also Leach

Leech Doris E (Wid Donald L) tchr North High Sch h1323 W McLean St 288-8296

Leech Joseph B & Lucy V; slsmn Metropolitan Dept Store h824 Wilson St 245-9040

Leech Joseph B Jr studt r824 Wilson St

Leech Marcia M clk Community Hosp r1323 W McLean St

Lewis Anne M Mrs clk County Hwy Dept h914 Wilson Av

Lewis Ernest W studt r914 Wilson Av

Lewis Harold G & Anne M; mgr Cooper Paint Store h914 Wilson Av 245-6996

Lewis Robt B lab County Hwy Dept r1410 Union Hwy Rt 2

Lewistown Methodist Church Rev John R Allen Pastor 515 Maple Valley Rd

USE YOUR ALPHABETICAL DIRECTORY FOR .....

— *Efficiency...* IN EVERYDAY BUSINESS TRANSACTIONS

Accurate names and titles for correspondence
Complete Mailing Addresses including apartment numbers
Identifies signer of letters, statements or checks
Changes in employment, address, etc. for up-dating files
Accurate corporation and company names and principal officers
Identifies payments on accounts with same or similar names

— *Investigations* ... SAVES TIME AND CUTS COSTS

Identifies individuals, applicants, etc.
Verifies employment
Shows wife's name and employment
Locates references and relatives
Homeowners identified
Shows information about people without telephones
Indicates "double-income" families

— *Cashing Checks...* PROTECTS AGAINST BAD CHECKS

Identifies the stranger
Verifies address, occupation, employment
Reveals possible false statements
Provides information for "test" questions

— *Collections...* RECOVERS $$$ FROM UNPAID ACCOUNTS

Traces "skips," shows where now living
Indicates job "skip " now has and where employed
Locates relatives of "skip" shows their address and employment
Locates former business associates, friends and others who knew "skip"

— *Try This...* (OLD N.G.'s, DELINQUENTS AND "RETURNED AS UNCOLLECTABLE")

Look up the names in your newly delivered city directory. Changes of address may be found. Check for employment. New employer may provide a contact. This should be a standard procedure as soon as you receive your copy of the new city directory.

— *Sales...* A POWERFUL SALES TOOL

Where Employed?
Indicates earning potential, buying ability
Opportunities
Identifies business interests
Indicates buying power of neighborhood
Business Owner? Officer ?
Who's who in your community?
Identifies business associates, additional prospects, leads
Business Firm? Corporation?
Principal Officers, owner, partners, manager, director
Shows location of branch offices
Type of business or services
Householders
Indicates heads of families, roomers, other adults in family
Shows students 18 yrs., or over, members of armed forces, retirees
Maried? Single? Widowed?
Shows wife's name, middle initial
Identifies single adults,
Lists widows, deceased husband's name
Are Both Husband And Wife Employed ?
Identifies double-income families
Shows when evening call is required
Permits detailed qualification and selection of prospects

Special Abbreviations Used In This City Directory

A&P	A&P Food Stores
Belk's	Belk's Department Store
Caro Pwr & Light	Carolina Power & Light Co
ctn	cotton
dfr	doffer
hos	hosiery
kntr	knitter
lm fxr	loom fixer
retd	retired
SCLRR	Seaboard Coast Line Railroad Co
Sears	Sears, Roebuck and Co
splr	spooler
spnr	spinner
twstr	twister
Wboro	Wadesboro
Wboro Full Fash Hos Mills	Wadesboro Full Fashion Hosiery Mills Co Inc
wndr	winder

For List Of General Abbreviations
See Last Page Of The Classified Business Directory

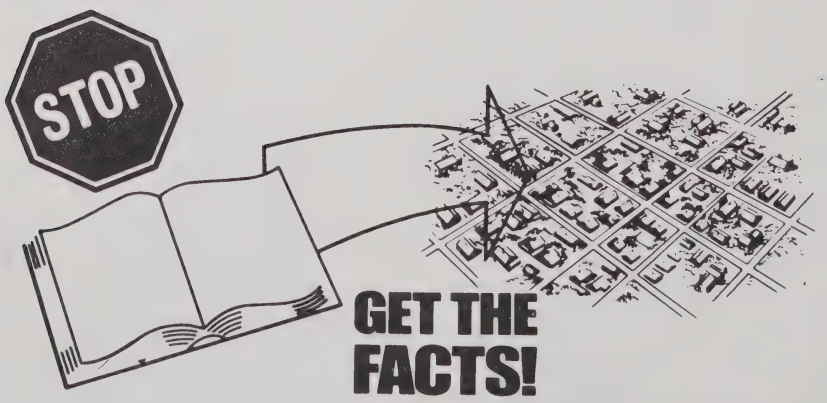

MOORE FUNERAL HOME Inc.
ESTABLISHED 1935
Air Conditioned Chapel with Organ Music
205 W. Morgan St. (28170) **Tels. 694-2813 and 694-2821**

A & P Food Stores Richd Pace Mgr 118 N Washington St 694-2802
A & R Parts Inc 110 E Wade St 294-2126
Abbey Manufacturing Corp Bob E Garris Mgr wns clo 923 Stanback Ferry Rd 694-2151

ACE REALTY OF ANSON INC
FRED O BLACK JR PRESIDENT
HUBERT WATTS VICE-PRESIDENT
COMPLETE REAL ESTATE SERVICE
623 SALISBURY ST (28170)
TELEPHONES 694-3200
AND 694-5155
NIGHTS 694-2681 AND 694-5468
(See Index To Advertisers)

Adam & Eve Styling Salon (Mrs Jane Honeycutt) 804 Camden Rd 694-3992
Adams Billy L & Lillian S; supvr Little Ctn Mfg h1006 Camden Rd 694-3804
Adams Bobby D (Bobby's Body Shop) r648 West Av
Adams Bonnie Eug & Starr; bodymn May Co h609 Woodland Dr
Adams Esta Mrs r57 Cherry St
Adams J D retd h1207 Smith St 694-6129
Adams Larry W & Linda; v-pres Hornwood Inc h140 Lennox Dr 694-3743
Adams Lillian S Mrs slswn Mc Lean Dress Shop r1006 Camden Rd
Adams Myrtle L mgr Corner Mkt rPeachland N C
Adams O'Day & Mary C; retd h648 West Av 694-2527
Adams Willie & Beven; twstr Wonsona Mfg h517 Salem St
Adcock Boyce D & Frances; emp City Of Wboro h510 Moore St
Adcock Charles L & Mary C; formn West Knitting hCountry Club Rd Nr Morven Rd 694-3321
Adcock H W retd h527 Moore St
Adcock James C & Lillie K; retd h81 Dogwood St 694-4526
Adcock Jerry & Janis; lm fxr Wade Mfg h54 Cherry St 694-3019
Adcock Nancy G Mrs city clk rRt 3
Adcock Patricia Mrs credit mgr Heilig-Meyers Furn rWoodlawn Av
Adcock Y Wallace Jr & Patricia; emp State Of NC hWoodlawn Av 694-4669

Admas Delbert studt r511 Marshall St
Admas Wm G & Patricia; grinder Duffnorton h511 Marshall St
ADMIRAL TELEVISION Tucker Television Sales & Service Dealer 1708 Morven Rd (28170), Tel 694-3325 (See Index To Advertisers)
Alexander C Earl & Harriette B rChesterfield Rd
Alexander Charles O plant opr City Water Dept rCountry Club Rd
Alexander Joyce A Mrs (East Wade Gulf Serv) rCountry Club Rd
Alexander Lloyd & Pauline C; slsmn H W Little Co hMoore's Lake Rd 694-2870
Alexander Mamie B (Wid Sam) retd h707 Salisbury St 694-3967
Alexander Otis & Joyce A; plant supt City Water Dept hCountry Club Rd 694-2972

GOODYEAR
Expert Front End Alignment
Tires — Tubes — Batteries — Mufflers
Blalock Tire & Appliance Co., Inc.
201-07 N. Rutherford St. (28170) **Tel. 694-4161**

REALTOR®
GEORGE C. VERNON JR., REALTOR-APPRAISER
REALTOR®
"For Your Real Estate Needs Consult A Realtor"
204-E. Wade St. (28170) **Tel. 694-3480**

ACE REALTY
OF ANSON Inc.
REALTOR
COMPLETE REAL ESTATE SERVICE
623 Salisbury St. (28170) Tels. 694-3200 and 694-5155

Alexander Ross driver Pee Dee Oil rRt 2
Allan Ralph emp City rAnsonville

ALLEN A C JEWELRY STORE

(Mrs Agnes S Allen), Jewelers, Diamonds And Precious Stones, Elgin And Bulova Watches For Men And Women, China, Crystal And Silverware, Expert Watch And Jewelry Repairs 113 S Greene St (28170), Tel 694-2916

Allen Agnes S (Wid Albert C) (A C Allen Jwlry Store) h312 W Wade St 694-4292
Allen Albert & Lottie B; supvr Kendrick Brick hRear 810 Ingram St 694-4791
Allen Annie B (Wid Pearl) retd hAnsonville Rd 694-3303
Allen Annie B Mrs prsr City Clns rLilesville NC
Allen Bennett Co Inc Malcolm H Mc Lean Pres Joe V Capell Jr V-Pres- Sec Mrs Wayne T Simmons Treas whol gros 800 N Washington St 694-4185
Allen Carey B Jr mech Mc Leod Plywood Box rRt 2
Allen Casey M (Allen Floral Gardens) rUS Hwy 74 E
Allen Christine B (Wid Flake S) mgr Stelen's h210 W Morgan St 694-3097
Allen Curtis emp Mc Leod Plywood Box rLilesville NC
Allen Danl H Jr studt r811 N Greene St
Allen Danl H Rev & Marjorie; pastor Ch Of God h811 N Greene St 694-3877
Allen Effie h808 Henry St
Allen Elitha W (Wid Ephriam) retd h804 Salisbury St 694-2528
Allen Eliz ofc mgr Wboro Rainbow Farm Sup rRt 2
Allen Emma r2000 Country Club Rd
Allen Floral Gardens (Casey M Allen) florist 110 S Rutherford St 694-4524
Allen Frances Mrs clk Pee Dee Elec Membership rRt 3 Rockingham NC
Allen Fred H & Margt H; retd h409 W Wade St 694-2593
Allen Fulton C & Patricia T; pres Little Mfg h107 Saybrook St 694-2823
Allen Hampton B Jr & Mary F; pres-mgr Allen Milling h211 W Wade St 694-3091
Allen Hampton B III sec Allen Milling rBelhaven NC
Allen Helen V (Wid Clinton) ofc sec Anson County Hosp h707 Winslow Cir 694-5222
Allen James & Josephine; rep Pollacks East Corp h105 Brent St 694-5334
Allen Janet Mrs (Janet's Salon Of Beauty) h310 Gills Cir 694-2404
Allen Jody studt r811 N Greene St
Allen Milling Co Inc Hampton B Allen Jr Pres-Mgr Mrs Nannie H Allen V-Pres Hampton B Allen III Sec flour 314 Ben St 694-3114
Allen Nannie (Wid H B) retd h306 W Wade St 694-3591

ANSON SAVINGS and LOAN ASSOCIATION
"YOUR HOME LOAN AND FAMILY SAVINGS CENTER"
211 S. GREENE ST. P.O. BOX 249 (28170) TEL. 694-2122
FEDERAL HOME LOAN BANK SYSTEM MEMBER
FEDERAL SAVINGS AND LOAN INSURANCE CORPORATION INSURED

SMITH'S CLEANERS
127 S. Rutherford St. (28170) Tel. 694-4230

NORTHCUTT INSURANCE INC.
Charles W. Northcutt Pres.
"Complete Insurance Service"
110 S. Greene St. P.O. Box 1 (28170) Tel. 694-2139

Allen Nannie H (Wid Hampton B) v-pres Allen Milling r211 W Wade St
Allen Rachel Mrs nurses aide Anson County Hosp rPO Bx 354 Lilesville NC
Allen Rebecca N Mrs teller Am Bank & Trust rRt 1 Chesterfield SC
Allen Thos A & Frances A; pntr Duff Norton h1205 White Store Rd 694-2721
Allen Tommy W emp City Of Wboro h619 E Wade St Apt 3
Allen Wm O sec-treas A & R Parts rRt 3
ALLISON LEE G Principal Bowman Senior High School Ansonville Rd (28170), Tel 694-2460, h Rt 1 Polkton N C, Tel 272-4831
Almond Charles F & Annie J; retd h835 Sikes Av 694-3864
Almond Chas F Jr & Sybil T; fxr West Knitting h bx343 Lilesville And Morven Rd 694-4206
Almond Erskine mech Huntley Buick Pontiac Olds rLilesville
Almond Pete & Nita; atndt East Wade Gulf Serv rRt 4 Camden Rd
Almond Wm R & Judy A; mgr A&R Auto Parts h1301 Shannon Dr 694-3445
Alvarez Anthony & Sandra; studt h34 Cherry St 694-5054

AMERICAN BANK AND TRUST COMPANY

J D Helms Regional Vice-President, Wilson J Williams Vice-President, David E Buffaloe Assistant Vice-President-Manager Ansonville, Ronald Turner Vice-President, W F Williamson Jr Vice-President And Trust Officer, Wallace Turner Assistant Vice-President, Robert Batten Assistant Vice-President, Dean J Benton Assistant Cashier, 223 N Greene St And 102-106 S Greene St (28170), Tel 694-2181, Ansonville Tel 826-2622, Peachland Tel 272-7611 (See Index To Advertisers)

American National Red Cross Anson County Chapter Mrs Gloria H Cameron Exec Sec 121 E Wade St 694-3514
Ammons Norma Jean clk Parson-Bias Inc rPO Box 7 Lilesville N C
Anderson Bernice P (Wid Olin F) retd h1216 Morven Rd 694-3389
Anderson Carol C Mrs v pres Carl's Food Center rSpring Valley Ca
Anderson Charley & Anna; logger h505 Cedar St 694-2738
Anderson Sara S (Wid Herman) (City Clns) h1308 Center St 694-2752
Andes Garrett E & Elva S; ofc 105 W Wade St Rm 205 h506 N Greene St 694-2554
Andy's Barber Shop (Armando Pesce) 108 S Rutherford St
Anson Animal Hospital (Earnest L Forbes) 802 Stanback Ferry Rd 694-4444
Anson Auto Supply (Don R Gaskins) US Hwy 74 E 694-5145
ANSON COUNTY CHAMBER OF COMMERCE, Glenn F Webb Exec V-Pres, 119A S Greene St, PO Box 305 (28170), Tel 694-4181
Anson County Communication Center 111 S Washington St 694-2167

McLEAN'S DRESS SHOP
Ladies and Junior Misses' Styles
119 S. Green St. (28170) Tel. 694-2700

MAXWELL OLDSMOBILE-CADILLAC, INC.
A Total Sales and Service Facility
4001 W. Roosevelt Boulevard Post Office Box 2066
Bus. 289-5477 Monroe, N.C. Bus. 372-3244 Charlotte, N.C. Parts And Service 289-2596
Monroe, North Carolina (28110)

Call **Pee Dee Oil Co., Inc.**
FOR HIGHEST QUALITY HEATING OILS
Printed Meter Tickets
901 Stanback Ferry Rd. (28170) Tel. 694-2513

Anson County Farm Bureau H Hampton Martin Agcy Mgr 105 E Morgan St 694-2311

ANSON COUNTY HOSPITAL

JOHN T CARLISLE
DIRECTOR
500 MORVEN RD (28170)
TELEPHONE 694-5131

ANSON COUNTY LIBRARY

Rex F Klett Librarian, 120 S Greene St (28170) Tel 694-5177

ANSON—COUNTY OF

COURT HOUSE, 114-26 N Greene St
AGRICULTURAL EXTENSION AGENT, Hoover M Royals Agt, McLaurin St, Tel 694-2415
ALCOHOLIC BEVERAGE CONTROL BOARD, D Richd Harwood Mgr, 500 E Caswell
BOARD OF COMMISSIONERS, Chesley Greene Chairmn, 114 N Greene St 1st Fl
BOARD OF EDUCATION, Gene E Tucker Chairmn, 321 Camden Rd, Tel 694-4417
E S E A TITLE I, W Gerald Smith Dir, 321 Camden Rd, Tel 694-2881
GARAGE, 214 N Park Dr
SUPERINTENDENT, Arth C Summers, 321 Camden St, Tel 694-4417
BUILDING & ZONING INSPECTOR, John Mack, 114 N Greene St 1st Fl, Tel 694-5818
CIVIL DEFENSE, John Mack Dir, 114 N Green St 1st Fl, Tel 694-2796
CRIMINAL COURT, Hon F Fetzer Mills Judge, 114 N Greene St 1st Fl
DEPARTMENT OF SOCIAL SERVICES, Charles P Haskell Dir, 400 N Greene St, PO Box 213, Tel 694-4137
DOG WARDEN, Larry Wright, 110 W Ashe, Tel 694-2516
ELECTION BOARD, Wm C Good Chairmn, 114 N Greene St 1st Fl, Tel 694-3072
HEALTH DEPARTMENT, 110 W Ashe St (28170), Tel 694-2516
JAIL, 117 N Washington, Tel 694-4188
MAGISTRATE COURT, James A Burns Magistrate, 114 N Greene St 2d Fl
MANAGER, Taron S Jones, 114 N Greene St 2d Fl, Tel 694-2796
REGISTER OF DEEDS, Mrs Edna T White, 1st Fl County Court Hse 114 N Greene St (28170), Tel 694-3212

WADESBORO PAVING CO. INC.
"PAVING CONTRACTORS"
LEE W. HUNTLEY
HWY. 74 W., P.O. BOX 325 (28170)
TEL. 694-4467 If No Answer Tel. 694-4460

COGGIN INCORPORATED
Plumbing — Heating — Air Conditioning
U.S. Hwy. 74 W. Tel. 694-4315

BRASINGTON'S INC.
& Welding Shop
B. C. BRASINGTON, JR. PRES.
P.O. Box 411 1271 Hwy. 74 West Wadesboro, N.C. (28170) Phone (704) 694-5191

ANSON—COUNTY OF—CONTD

SHERIFF, Lamar S Ratliff, 117 N Washington St, Tel 694-4188

SUPERIOR COURT, Hon John D McConnell Judge, 114 N Greene St 1st Fl, Tel 694-2314

SUPERIOR COURT CLERK, Frank R Hightower, 114 N Greene St 1st Fl, Tel 694-2314

SUPERIOR COURT SOLICITOR, Carroll Lowder, 114 N Greene St 1st Fl

TAX ASSESSOR, Geo D Short, 114 N Greene St 1st Fl, Tel 694-2918

TAX COLLECTOR, Gene M Olmstead, 114 N Greene St 1st Fl, Tel 694-2018

TAX SUPERVISOR, Carroll M Pratt, 114 N Greene St 1st Fl, Tel 694-2918

VETERANS SERVICE OFFICER, Robt J Moore, Bsmt 114 N Greene St, Tel 694-4418

WATER COLLECTIONS, Dorton Gilmore Supt, 114 N Greene St 1st Fl, Tel 694-5986

ANSON FLOWER SHOP INC

Doris B Mc Lendon President-Manager, Flowers For All Occasions, Corsages, Cut Flowers, Potted Plants, Floral Designs, Permanent Arrangements And Gifts, 121 S Greene St, (28170), Tel 694-4165 (See Index To Advertisers)

Anson Furniture Co (Wm D Hightower) 125 N Greene St 694-2518

Anson House Inc Clayton Lineberry Res Mgr 604 Morven Rd 694-2003

Anson Industrial Commission Glenn F Webb Dir 119a S Greene St 694-4181

Anson John H & Irene S; asmblr h115 E Ashe St

ANSON JUNIOR HIGH SCHOOL James V Sims Principal, U S Hwy 74 W, PO Box 678, Tel 694-3945

Anson Machine Shop (Ernest S Mc Lendon) Rear 316 E Caswell St 694-4325

ANSON MEMORIAL PARK INC, David C Parker Pres, Anson County's Oldest Perpetual Care Cemetery Park Located 2 Miles S On Chesterfield Hwy, Office Chesterfield Rd At City Limits, Rt 3, Box 1 (28170), Tel 694-3817 (See Index To Advertisers)

Anson Monument Sales US Hwy 74 E

Anson Pest Control (Addison Moore) 330 S Park Rd 694-3029

Anson Press The (Thos M Walters Jr) coml prntg 125 E Wade St 694-3540

Anson Professional Building 115 E Wade St

Anson Radiator Service 918 E Caswell St

Anson Real Estate & Insurance Co Ethel Y Kiker Pres Mrs Josephine K Avett V-Pres Mrs G K Henry Sec-Treas 121 E Wade St 694-2216

INDEPENDENT EXTERMINATING CO.
Norwood, N.C. (28128) Tels. 694-2525 and 474-4693

B & B GROCERY
603 Sikes Av., Wadesboro (28170) Tel. 694-9637

HUNTLEY GRIFFIN REALTY CO.

Home Builders

We Buy
We Sell
We Trade

CALL
694-2004

127-E
Wade St.
(28170)

ANSON TRACTOR & EQUIPMENT, INC.
P.O. BOX 310-HIGHWAY 74 WEST WADESBORO, N.C. (28170)
Tels. 704-694-2375 and 704-694-5268
Wally Thomas
Tel. 704-694-4935

Tucker Television Sales & Service
TAPE PLAYERS - CB RADIOS ADMIRAL SYLVANIA DEALERS
"BUY WITH SERVICE IN MIND"
1708 Morven Rd., (28170) Dial 694-3325

ANSON RECORD INC

BENNETT M EDWARDS
EDITOR
W CALVIN GADDY
GENERAL MANAGER
SEMI-WEEKLY NEWSPAPER
117 S GREENE ST (28170)
TELEPHONE 694-2161

ANSON SAVINGS & LOAN ASSOCIATION

FULTON A HUNTLEY, PRESIDENT
EUGENE M WARD
EXECUTIVE VICE-PRESIDENT-MANAGER
F C LITTLE, VICE-PRESIDENT
VEDA H LILES, SECRETARY
NANCY HONEYCUTT, TREASURER
RICHARD HARWOOD, LOAN OFFICER
SANDRA MABRY, TELLER
MARILEE HUNTLEY, TELLER
211 S GREENE ST
PO BOX 249 (28170)
TELEPHONE 694-2122
(See Index To Advertisers)

Anson Shirt Co Hugh Efird Pres Cliff Martin V-Pres Buddy Ingram Plant Mgr 402 Ben St 694-5148

ANSON TECHNICAL INSTITUTE, Donnie N Lowder Business Manager, PO Box 68, Ansonville, N C (28007) Tel 826-2575

Anson Tire Service (W T Rorie Jr) Holly St 694-3396

ANSON TRACTOR & EQUIPMENT CO INC Roy W Thomas Jr President, International Harvester Tractors, Equipment Service, Lawn Mowers And Related Equipment, Service In The Field And In The Shop, Hwy 74 W, PO Box 310 (28170) Tel 694-2375 And 694-5268 (See Index To Advertisers)

Anson Well Drilling (Everett E Baker) 412 Salisbury St 694-3119
Ansonia Theatre Brookie Craft Mgr 112 S Rutherford St 694-4511
Arnold Mike & Diane; plant eng Glenn Mfg h114 Hooks St 694-6331
Arrington John D & Judy P; wndr Little Ctn Mfg h205 Little St 694-5908
Arrow Service Station (Conald Mc Rorie) 814 Salisbury St 694-3425
Ashcraft Patricia records clk Anson County Hosp r412 W Wade St
Ashcraft W Lee & Fannie S; treas Huntley-Ashcraft-Christie h412 W Wade St 694-3793
Ashe Lillie M (Wid Will) retd h600 Silk Mill St 694-2553
Atkinson C C & Zeta; retd h501 Moore St 694-2549

CRAWFORD MOTOR COMPANY INC.
CHEVROLET
Tels. 694-2212
If No Answer 694-4422
213-215 SALISBURY STREET WADESBORO, N.C. (28170)

JOHN WARREN CONSTRUCTION & REALTY CO.
"Builders of Quality Homes"
204 S. Rutherford St. Wadesboro (28170) Tels. 694-3590, 694-3897

Atkinson Edith G Mrs ofc wkr B C Moore & Sons r1209 White Store Rd
Atkinson Frances nurse Wboro Rest Home h1204 Center St
Atkinson Henrietta M (Wid L Karl) h215 Leak Av 694-4296
Atkinson Robt B & Edith; mech Huntley Buick-Pontiac-Olds h1209 White Store Rd 694-2691
Atkinson Robt D & Juanita M (Bob's Ceramics) h1403 White Store Rd 694-2856
Aubry Wm K & Sara C; emp City Of Wboro h1216 Shannon Dr 694-2255
Austin Jas H & Sharon; engr Wul-Zenco h1812 Morven Rd 694-5006
Austin Karen studt rTice St
Austin Otto E & Frances; electn Smith Elec h507 Moore St 694-3080
Austin Robt F mgr Sou Prod hTice St 694-3761
Austin Sharon Mrs nurse County Health Dept r1812 Morven Rd
Autry Jerry clk S C L R R r919 N Washington St Marshville
Autry Joe H & Lamerde; linemn N C Tel h716 Maple La 694-5335
Avett Josephine K Mrs v-pres Anson Real Est & Ins rNorwood NC
B & B GROCERY C W And Frances M Boone Managers, Full Line Of Groceries, Fresh Meat, Fresh Fish, Fresh Produce, Beverages, 603 Sikes Av (28170), Tel 694-9637 (See Index To Advertisers)
Badger Stella (Wid Isaac) retd r707 Winslow Cir
Bailey Buford L & Estelle B; warper tndr Hornwood Warp Knitting hCarolina Av Nr Camden Dr 794-4451
Bailey E Carl & Shirley D; mgr Corner Mkt hMoore's Lake Rd 694-3137
Bailey James T Rev & Hattie M; pastor Bethany Free Will Bapt Ch h1424 Old Lilesville Rd 694-5241
Bailey Thommy (East 74 Wldg Shop) rRt 1
Baker Anne (Wid Wm N) (Anne Baker's Beauty Shop) h301 W Morgan St 694-4446
Baker Betty Mrs mgr Super Dollar Store rRt 4 Bx 410
Baker C Edw & Dianne; driver W R Bansoe Co hChesterfield Rd 694-5298
Baker Debbie dep County Superior Ct Clk rRt 3
Baker E Allen & Mary A; supvr Anson Well Drilling h323 Breslin St 694-3579
Baker Everett E & Sallie H (Anson Well Drilling) hCamden Rd 694-3179
Baker J Boyce Jr & Johnsie; agt Home Beneficial Ins h1317 Shannon Dr 694-2259
Baker Jennie A (Wid Hollis W) h3 Franklin St 694-5668
Baker John B & Cath G; v-pres Woodworkers Inc hChesterfield Rd 694-4240
Baker Neal T & Judy D; supvr Hornwood Kenville h353 Eddie St 694-4230
Baker Phyllis bkpr First Natl Bk rRt 4
Baker Robt H pres Woodworkers Inc rCharlotte NC

STANBACK REALTY & INSURANCE CO.
Your Call Will Be Appreciated
U.S. Hwy. 74 S.
REALTOR®
Tel. 694-6189

Anson Memorial Park, Inc.
Anson County's Oldest Perpetual Care Cemetery
Park Located 2 Miles S. on Chesterfield Hwy.
Office Chesterfield Rd. at City Limits — Rt. 3, Box 1 (28170)
Dial 694-3817

Parker's Garden Shop
Bedding Plants, Shrubs, Seeds,
Fertilizer, Insecticides, and Bulbs
Chesterfield Rd. at City Limits - Rt. 3, Box 1 (28170)
DIAL 694-3817

Leavitt Funeral Home
SERVING ANSON COUNTY SINCE 1914
AIR CONDITIONED CHAPEL
100 W. MARTIN ST. (28170) TEL. 694-2524

Baker Ron publ Msngr & Intelligencer rRt 4 Bx 308
Baker W Hollis mech Pine Terrace Mtr r3 Franklin St
Baker Wm J Jr & Brenda C; asmblr Duff-Norton h350 Eddie St 694-2498
Baker Zetter (Wid Charlie) retd hSullivan St 694-5298
Baker's Anne Beauty Shop (Mrs Anne Baker) 301 W Morgan St 69-4446
Ballard Barbara M Mrs foc sec Anson County Library r608 Woodland Dr
Ballard Curtis & Bernice; retd h418 S Lansford Dr 69-4998
Ballard Erie S & Olene H hCamden Rd 694-4358
Ballard H Wayne acct John B Watson Jr rMorven
Ballard Ila S (Wid T C) retd h823 Sikes Av 694-3006
Ballard J Irvin & Barbara M; carrier PO h608 Woodland Dr 694-3532
Ballard John studt r608 Woodland Dr
Ballard Jummy H & Nona; mach Bravoni Hos h508 Wygelia St
Ballard Kathy studt r608 Woodland Dr
Ballard Letchie E (Wid John B) retd h406 Orchard St 694-2349
Ballard Rebecca r2000 Country Club Rd

BALLET HOSIERY CO
BILL E BAILEY
DIRECTOR OF MANUFACTURING
MRS CAROLYN C WATTS
PERSONNEL AND OFFICE MANAGER
900 WHITE STORE AV
PO BOX 957 (28170)
TELEPHONE (704) 694-4111

Bar B Q Bar (S W Whisnant Iii) 1262 US Hwy 74 W 694-2286
Barbee Paul W & Linda; v-pres Hornwood Inc h609 Lee Av 694-2533
BARBER BEN E & Margaret E; President Paul & Barber Garage Inc, U S Hwy 52 S, Rt 1, Box 219B (28170), Tel 694-2304, h Rt 1, Box 351-C (28170), Tel 694-4277
Barber Jennifer Mrs tech Gultekin Ertugrul rLilesville
Barber Mary F (Wid Hugh) hSullivan St 694-2861
Barbour James equipmn N C Tel rMorven Rd
Barker Apartments 510 Morven Rd
Barnes James T (J & J's Grill) h508½ Salisbury St
Barnhill Helen Mrs tex wkr Wade Mfg h45 Cherry St 694-4682
Barr Charles & Alice P; lm fxr West Kntg hChesterfield Rd 694-3503
Barrett James & Mary D; lab Mc Leod Plywood hAnsonville Rd
Barringer Allene Mrs nurses aide Anson County Hosp rRt 2 Bx 92
Barrino Cleveland & Jeanette; lab Cuddy Farms h6h Oak Hill Apts
Barrow Mamie (Wid Joe) retd h746 Thomas Av
Bass Billy E Rev pastor First United Meth Ch h207 Hall St 694-2719
Bates Alvin K & Louise; retd h819 Wildwood St 694-2973
Bates David & Beth; emp City Of Wboro h902 Pecan St
Bates Karen S food serv mgr Anson County Hosp r902 Pecan St

"OVER 82 YEARS SERVICE TO ANSONIANS"
The First National Bank of Anson County
117 - 119 W. Wade St. Wadesboro (28170)
Tel. 694-4191
MEMBER FEDERAL RESERVE SYSTEM
FDIC

WADESBORO Glidden
PAINT CENTER
Glidden Paint 10% Off
S. Washington St. P.O. Box 978 (28170) Tel. 694-4839

FRED O. BLACK JR.
HOME BUILDER
623 Salisbury St. (28170) Tels. 694-3200 and 694-5468

Batten Robt D & Dottie; v-pres Am Bk & Trust h1109 Shannon Dr 694-2739
Baucom Alice Mrs ofc wkr B C Moore & Sons rRt 2 Bx 116 Polkton NC
Baucom Betty Mrs r112 Cagle St
Baucom John E clk A&P r112 Cagle St
Baucom Johnsie Mrs h112 Cagle St 694-4802
Baucum Charles M Jr & Eliz; jan Pee Dee Elec Membership rRt 1 Bx 39c
Baughan R Chase & Dorothy F; retd h502 W Wade St 694-3992
Bavcom Lonnie (D N S Serv Center) rRt 4 Bx 473
Baynard Al (Lyon Co) rMorven
Bazinet Richd D & Sara; dir County Recreation Comn h1311 Morven Rd 694-5703
Beach Wayne A & Kath; supvr Hornwood Corp h316 S Greene St 694-6162
Beacham Doris C ofc mgr H F Marsh & Son Sht Mtl Wks rAnsonville
Beacham Radie (Wid A E) retd r527 N Washington St
Beachum Crowell & Dorothy; emp Mc Leod Plywood Box rPolkton
Beachum Dalton B & Hester; supvr Wade Mfg h78 Dogwood St
Beachum Denise Mrs nurses aide Anson County Hosp rPeachland
Beachum Frankie A Mrs lpn Anson County Hosp r78 Dogwood St
Beachum Joe R & Robin M; retd h202 Sinclair La
Beachum Ned V & Doris; slsmn Sears r516 Lakeview Dr
Bean David B loader Anson Wood Products r100 Sullivan St
Bean Eug H & Jane A; heavy equip opr Bonsal Sand & Gravel hS Lansford Dr 694-2239
Bean Jane Mrs bkpr Smith Elec rTeal Dr
Bean Lildred Mrs h100 Sullivan St
Beatty Geneva h3b Oak Hill Apts
Beauty Rama (Susan Burn) US Hwy 74 E 694-3000
Beaver Brenda Mrs spnr Little Mfg r604 Magnolia St
Beaver Wayne & Brenda; dyer Wade Mfg hTice St 694-2758
Beck Anne M (Wid Lonnie P) clk Sears h509 W Morgan St 694-3667
Beck Betty S Mrs slswn E H Jones Jwlr rRt 3
Beck C Hubert & Virginia M (Beck's Cafe) h616 Morven Rd 694-2874
Beck Clarence B & Betty S; mgr E H Jones Jwlr rRt 3
Beck Debbie lpn Anson County Hosp rAnsonville
Beck Donald & Mary h413 N Greene St 694-5882
Beck Mary C Mrs eligibility splst County Dept Social Servs r413 N Greene St
Beck Vickie ins clk Anson County Hosp rAnsonville
Beck's Cafe (C Hubert Beck) 128 W Martin St
Becky's Inc Mrs Rebecca R Hanna Pres clo 107 N Greene St 694-4246
Belcher Arnett & Sarah T; retd h316 Burnsville St 694-4485
Belcher J Danl & Louise; supvr West Knitting Corp Plant 2 h914 Stanback Ferry Rd 694-4388

GOODYEAR
Expert Front End Alignment
Tires — Tubes — Batteries — Mufflers
Blalock Tire & Appliance Co., Inc.
201-07 N. Rutherford St. (28170) Tel. 694-4161

REALTOR®
204-E. Wade St. (28170)
GEORGE C. VERNON JR., REALTOR-APPRAISER
"For Your Real Estate Needs Consult A Realtor"
REALTOR®
Tel. 694-3480

ANSON SAVINGS and LOAN ASSOCIATION
"YOUR HOME LOAN AND FAMILY SAVINGS CENTER"
211 S. GREENE ST. P.O. BOX 249 (28170) TEL. 694-2122

ACE REALTY OF ANSON Inc.
REALTOR
COMPLETE REAL ESTATE SERVICE
623 Salisbury St. (28170) Tels. 694-3200 and 694-5155

Belk Donna M Mrs recpt Allen-Bennett Co h205 Brent St
Belk's Department Store Of Wadesboro N C Herman L Gillis Mgr 111 N Greene St 694-2178
Bell Asa L & Melvin (Bell's Auto Sales) rAnonsville Rd
Bell Asa L Rev & Melvin R; pastor First Bapt Ch rAnonsville Rd
Bell Charlie h830 W Carolina St
Bell Eric & Mabel; plant mgr Hornwood Kenville h5 Lennox Dr 694-5239
Bell James L & Karen; slsmn Heilig-Meyers Furn rLilesville SC
Bell Peter studt r5 Lennox Dr
Bell Saide L Mrs h811 Ingram St 694-4204
Bell's Auto Sales (Asa L Bell) 608a Salisbury St 694-2991
Bell's Kwik Clean (Asa L Bell) 608 Salisbury St
Belton Herbert W Jr & Linda; driver Anson Concrete h117 Shelton Cir 694-3314
Bennett Aggie B (Wid John) maid h108 Dora St
Bennett Alex clk P O rRt 1 Morven
Bennett Arthaniel & Cath L; carbon maker Alcoa h601 N Greene St 694-4905
Bennett Brenda V studt r915 US Hwy 74 W
Bennett C W hWhite Store Rd
Bennett Cali Rev pastor Revival Center Ch r4 Harlem Heights Rear
Bennett Calvin & Martha P; lab Holley Farms r410 Graham St
Bennett Carle & Iva L; sec B C More & Sons h144 Lennox Dr
Bennett Cath L Mrs tel clk Sears h515 N Greene St 694-6315
Bennett Connie (Wid Clay) maid h731 Thomas Av
Bennett Eliz (Wid Eug) retd h300 Prescott St
Bennett Eva Mrs h9h Oak Hill Apts
Bennett Fannie r2000 Country Club Rd
Bennett Georgia maid h840 W Carolina St 694-2307
Bennett Hiram K & Virginia; mgr Ansonwood Products h401 Parsons St 694-3218
Bennett James T emp Mc Leod Plywood Box rLilesville NC
Bennett Joe B & Delphia C; retd hAnsonville Rd 694-2520
Bennett John T & Mary H; retd h915 US Hwy 74 W 694-3338
Bennett Joseph r1136 Old Charlotte Rd
Bennett Kenny sawyer Anson Wood Products h401 Parsons St 694-6275
Bennett Le Grand & Leila S; retd h1305 Morven Rd 694-2891
Bennett Leroy A & Agnes D; retd h215 S Park Rd
Bennett Lydia Mrs custdn PO r1005 School St
Bennett Madge h705 Salisbury St
Bennett Maggie nurses aide Wboro Nursing Home rPeachland NC
Bennett Mary (Wid Eug) h607 Montgomery St 694-5284
Bennett Mollie C (Wid Ray) h1136 Old Charlotte Rd 694-4971
Bennett Noah lab City San Dept rMaple La
Bennett Ola Mrs maid h735 Sikes Av 694-5743
Bennett Ollie & Fronnie; retd hAnsonville Rd
Bennett Paul & Edna M; tex wkr Wade Mfg h8f Oak Hill Apts

LINDA'S INTERIORS
"BEAUTIFUL DECOR AT A PRICE YOU CAN AFFORD"
1707 Morven Road, Wadesboro, N.C. (28170) Telephone 694-6294

MURCO Inc.
Custom Built Homes
2006 Walkup Ave.
Monroe, N.C. (28110)
Tels. Monroe 283-1526
Wadesboro 694-5169

Bennett Pauline (Wid Joe) retd h735 Thomas Av
Bennett Ruth Mrs tex wkr Hornwood Kenville h804 James St
Bennett Thos W & Dorethea J; retd hAnsonville Rd 694-2531
Bennett Tressiel (Wid Buster) cook County Bd Educ h811 Ingram St 694-4941
Bennett Tyler F retd h726 Thomas Av 694-2266
Bennett Walter hBooker St 694-5623
Bennett Walter E custdn Anson County Library h407 Threadgill St
Bennett Willie & Wilma h410 Graham St
Bennett's Pawn Shop & Variety Center Margt C Odom Mgr 206 Salisbury St 694-4514
Benton Brenda splr Little Cnt Mfg h506 Violet St 694-5421
Benton Carol J Mrs asst cash Am Bank & Trust r213 Little St
Benton Dean & Carol (City Cafe) h213 Little St 694-3750
Benton Dorothy M Mrs bkpr Mc Leod Plywood Box r506 West Av
Benton Elmer C & Charlie B; driver State Hwy Dept h305 S Park Rd 694-3844
Benton Henry C & Dorothy M; clk Hi-Lo Store h506 West Av 694-2977
Benton Herbert driver Coml Products rLilesville N C
Benton Herbert W & Dean (City Cafe) r213 Little St
Benton Lenwood & Jean (Lammonds Shoe Shop) h505 Violet St 694-6288
Benton Margt J exec dir US Dept Of Agrl h411 W Morgan St 694-2646
Benton Robt M studt r506 West Av
Bertram Wolfgang supt Ballet Hos r1213 Tanglewood St
Best Loan Co (Wm D Hightower) 115 W Martin St 694-2518
Bethany Free Will Baptist Church Rev Craven Burris Pastor 29 Old Lilesville Rd
Bethany Free Will Baptist Church Rev James T Bailey Pastor 1500 Old Lilesville Rd
Beverly Clude M III studt r707 Peach St
Beverly Clyde M Jr & Avis R; mntcemn Wansona Mfg h707 Peach St 694-3859
Beverly Wayne interviewer State Emp Security Comn rLilesville
Bias Carol studt r802 Demingwood St
Bias Wm C & Doris M; pres-treas Parson-Bias Inc h802 Demingwood St 694-2769
Biles Doris Mrs h9e Oak Hill Apts
Biles Sarah Mrs retd r306 Prescott St
Bill's Food Center (Mrs Valla Myers) 901 N Greene St 694-9969
Billingsley Edith Mrs eligibility splst County Dept Social Servs r302 E Morean St
Billingsley Lucy W sls clk B C Moore & Sons rPeachland
Billingsley Ruth (Wid W P) eligibility splst County Dept Social Servs r302 E Morgan St
Billingsley Willard P genl mgr W A D E r205 W Morgan St

WADESBORO TIRE SERVICE INC.
Quality Recapping — Road Service — New Tires
209-213 N. Rutherford St. (28170)
Tel. 694-4510

MAXWELL OLDSMOBILE-CADILLAC, INC.
A Total Sales and Service Facility
4001 W. Roosevelt Boulevard Post Office Box 2066
Monroe, North Carolina (28110)
Bus. 289-5477 Monroe, N.C. Bus. 372-3244 Charlotte, N.C. Parts And Service 289-2596

TOLLISON PHARMACY INC.
"Save Safely"
125-129 S. Washington St. (28170)
Tel. 694-2188 - 694-2189

Billingsley Willard R funeral dir Moore Funeral Home h205 W Morgan St
Birmingham Rose ofc wkr B C Moore & Sons h213 Burnsville St 694-4656
Black Esther L (Wid Kermit A) hSunset Dr 694-2664
Black Fred O Jr & Lois; pres Ace Realty Of Anson h1156 Shannon Dr 694-5468

BLACK FRED O JR HOME BUILDER
(Fred O Black Jr), Quality Homes, Local Financing Available, Conventional And FHA, 623 Salisbury St (28170), Tels 694-3200 And 694-5468 (See Index To Advertisers)

BLACK FRED O JR (Fred O Black Jr Home Builder), 623 Salisbury St (28170), Tels 694-3200 And 694-5468, h1156 Shannon Dr (28170), Tel 694-5458

Black Jack & Margt; wtchmn Mc Leod Plywood Box rRt 1 Bx 108a
Black Robin recpt Dr D Whit Davis rRt 1 Bx 98
Blackmon Patsy Mrs h410 Reddington St 694-5859
Blalock Ann Mrs int dec Linda's Interiors rAnsonville
Blalock Apartments (David D Blalock) 203 N Rutherford St
Blalock David D & Laura T; pres Blalock Tire & Appl h221 Woodside Dr 694-3658
Blalock Janice B Mrs bkpr Anson County Chamber Of Commerce rRt 3
Blalock Laura T Mrs v-pres Blalock Tire & Appl r221 Woodside Dr
Blalock Lawrence driver Coml Products rBx 615

BLALOCK TIRE & APPLIANCE CO INC, David D Blalock President, Mrs Laura T Blalock Vice-President, Dennis Corbett Manager, Goodyear Tires, Tubes And Batteries, GE Appliances, Radios And Television Sets, Sporting Goods, Toys And Bicycles 201-07 N Rutherford St (28170), Tel 694-4161 (See Index To Advertisers)

Blanchard Wm C & Georgia; emp County h504 Marshall St
Bland Charles A Jr h700 West Av 694-4557
Bland Edna M (Wid Charles A) retd r700 West Av
Blevins Peggy J Wade Mfg h818 Old Lilesville Rd 694-4281
Blount Martha S (Wid James) retd h124 Reddington St 694-4320
Blount Pearl Mrs ofc sec County Home Economics rRt 1
Blount R E Rev & Daisy; pastor Brown Creek Ch hAnsonville Rd 694-4884
Boan Paul h304 Burnsville St

BOB'S CERAMICS (Mr And Mrs Robert D Atkinson) Ceramics Taught, Ceramic Materials And Services, 1336 White Store Rd (28170), Tel 694-4290

Boggan Bobby emp City rRt 4
Boggan Claudia M Mrs dietary wkr Anson County Hosp rPolkton
Boggan James W retd h104 N Park Rd 694-3048
Boggan Steven L & Emma; asmblr Festival Homes h6d Oak Hill Apts

WADESBORO PAVING CO. INC.
"PAVING CONTRACTORS"
LEE W. HUNTLEY
TEL. 694-4467 If No Answer Tel. 694-4460
HWY. 74 W., P.O. BOX 325 (28170)

JACK GILMORE
Appliances and Plumbing
Rt. 2 Box 62 (28170)
Hwy. 109 North
Tel. 694-3132

Boone Bill & Frances M (B&B Gro) h1119 Morven Rd 694-4954
Boone Robt reprmn Lammond's Shoe Shop rRockingham N C
Borden G L emp N C Dept Trans Hwy Safety rPO Bx 122 Polkton NC
Borden L emp N C Dept Trans Hwy Safety rPO Bx 19-A
Borns Preston mgr State License Agcy r205 Woodside St
Borris Steven lm fxr Wade Mfg r64 Cherry St
Bowden Bessie M (Wid Case) retd h607 Cedar St
Bowers Alice r2000 Country Club Rd
Bowers Curtis C & Gay; mkt mgr Winn-Dixie rBurnsville N C
Bowers Diane studt r1829 Morven Rd
Bowers Ellen H Mrs nurse aide Anson County Hosp rRt 1 Peachland NC
Bowers J Benton & Margt S; kntr Buvoni Corp h1901 Country Club Rd 694-2712
Bowers J Hubert & Ocie T; tex wkr Little Cotton Mfg h323 Freeman Av 694-4655
Bowers Jas B & Margt; mach Duffnorton h1829 Morven Rd 694-2712
Bowers Joyce A studt r1829 Morven Rd
Bowers Lee R & Nellie M; mach opr Little Cotton Mfg h25 Burnsville St 694-3720
Bowers Margt Mrs ofc wkr Wboro Nursing Home r1901 Country Club Rd
Bowers Nellie M Mrs mach opr Little Cotton Mfg r25 Burnsville St
Bowers Robt E tex wkr Little Cotton Mfg r25 Burnsville St
Bowers Robyn Mrs ofc sec Northcutt Ins Agcy rPolkton
Bowers Thos studt r1829 Morven Rd
Bowman Annie D Mrs nurse aide Anson County Hosp rPeachland
Bowman Edna C bkpr Bowman Constn rChesterfield Rd
Bowman Lela E (Wid Geo M) retd hChesterfield Rd 694-3271
Bowman Mae F (Wid Oscar C) mus tchr Chesterfield Rd hChesterfield Rd 694-2477
BOWMAN SENIOR HIGH SCHOOL Lee G Allison Principal, Ansonville Rd (28170), Tel 694-2460
Bowman Virgil R & Lula M; retd hAnsonville Rd 694-3279
Bowman's Restaurant (Steph D Teal) 901 E Caswell St 694-9945
Bowman's Shell Service (Steoh D Teal) 901 E Caswell St 694-9945
Boyette Daisy W (Wid R L) retd h909 N Greene St 694-4250
Boyette Mary W (Wid Hampton W) retd h214b S Rutherford St 694-4476
Boykin Eliz W (Wid W W) retd h608 Morven Rd 694-2582
Boyle Charles J & Gertrude S; mech SCLRR hCamden Rd Nr Mill Rd 694-2620
Boyle Mary S mgr Cato's rRt 4 Camden Rd
Boylin Dovie H (Wid F Paul) retd h1002 Camden Rd 694-3796
Boylin Francis P Jr & Margt W; retd h309 W Morgan St 694-2260
Braconna Jesse & Barbara; mech West Kntg h509 Arbor St
Bradley Alice (Wid Charlie) hBooker St 694-4435
Bradley Frank B & Lillian H; pres Wade Mfg r506 Lee Av
Brag Nezzie r2000 Country Club Rd
Bragg Amy Mrs nurses aide Anson County Hosp rChesterfield
Brandenburg Callie J (Wid John C) retd h508 S Greene St 694-3261
Bransington's Inc hdw 1271 US Hwy 74 W 694-5191
Brasington Annie W (Wid Clayton S) h308 Camden Rd 694-3194
Brasington B Clifton & Jennie B; v-pres Brasington's h602 Woodland Dr 694-3576

'by George'
Men's Wear - Ladies - Boys and Girls Shoes
110-112 E. Wade St. (28170) Tel. 694-2728

HUNTLEY GRIFFIN REALTY CO.
Home Builders
We Buy
We Sell
We Trade
CALL
694-2004
127-E Wade St. (28170)

ANSON TRACTOR & EQUIPMENT, INC.
P.O. BOX 310-HIGHWAY 74 WEST WADESBORO, N.C. (28170)
Tels. 704-694-2375 and 704-694-5268
Wally Thomas Tel. 704-694-4935

Paul And Barber Garage Inc.
Motor and Transmission Repair
24 Hour Wrecker — VW Repair
Rt. 1, Box 219B U.S. Hwy. 52 South (28170) Phone 694-2304

BRASINGTON BENJAMIN C JR & Patsy; President Brasington's Inc & Welding Shop, 1271 US Hwy 74 W, PO Box 411 (28170), Tel 694-5191, h421 Lansford Dr (28170), Tel 694-2777

Brasington Patsy P Mrs sec-treas Brasington Hdw r421 Lansford Dr

BRASINGTON'S INC WELDING SHOP

B C Brasington Jr President, Lawn Equipment, Sales And Service, Welding And Repairs, Mary Carter Paints, Delta Tires, Pioneer And Homelite Chain Saws, 1271 U S Hwy 74 W, PO Box 411 (28170), Tel 694-5191 (See Index To Advertisers)

Braswell Bryant B Jr & Freida; elec advisor Pee Dee Elec Membership rRt 3 Bx 67a

Braswell Eliz M (Wid Carlyle) interviewer State Emp Security Comn h215 Morven Rd 694-3655

Braswell Lloyd V (Latham Oil) rPeachland

Braswell Lucille (Wid Charlie) companion Mrs Leo S Scarborough r820 Old Lilesville Rd

Braswell Tim loader Catawba Lumber r215 Morven Rd

Braswell Wayne & Nancy; driver Overnite Trans h89 Dogwood St 694-2724

Brewer Bessie r2000 Country Club Rd

Bricker Ann T Mrs nurse Dr D Whit Davis rPolkton NC

Bridger Nancy M Mrs ofc sec H Patk Taylor Jr r814 Saybrook Cir

Bridger Robert L & Nancy M; Dentist, 207B Morven Rd (28170) Tel 694-3810, h814 Saybrook Cir, Tel 694-4594

Bridges Billie D & Kath; atndt Service Distr h72 Dogwood St 694-3230

Bridges Charles H & Hazel Q; retd h1008 Morven Rd 694-2754

Britt Albert T & Ann M; carp h333 Breslin St

Britt Eva W (Wid Worth) retd h210 Leak Av 694-3364

Britt Shirley Mrs opr Genelle's Styleorama rRt 2 Bx 6a

Britt Wm W tchr Anson County Sch Bd r210 Leak Av

Broadaway Rose Mrs retd h742 Thomas Av 694-4826

Broadie Elles emp Mc Leod Plywood Box rMc Farlan NC

Brock Allen & Sue; pntr Addison Moore h209 Shepherd St 694-2768

Brock Ann r209 Shepherd St

Brock Dewitt in chge State Sign Div rPolkton N C

Brock Glenn formn Abbey Mfg rChesterfield S C

Brock Linda T Mrs clerical wkr Hornwood Inc rPO Bx 25 Polkton

Brock Ruth T Mrs v-pres Moore Mut Burial Assn rCheraw SC

Brooks Benj T lieut State Dept Of Corrections rPolkton NC

BROOKS DAN C Headmaster Southview Academy, Hwy 742 S, Rt 3, Box 33A (28170) Tel 694-5102, h PO Box 831, Norwood, S C (28128), Tel 474-3548

Brooks Julia Mrs ofc sec County Bd Comnrs rAnsonville

Brooks Lois E (Wid Lester) mach opr West Knitting hMill Rd 694-4881

200 S. RUTHERFORD ST. (28170) TEL. 694-2185

Brooks Thos J & Sarah; formn Mc Leod Plywood Box h525 Burlington St 694-5872
Brooks Wm D slsmn Sealtest Dairy rMonroe S C
Brower Charles T formn Hornwood Kenville hChesterfield Rd 694-4253
Brower Johnnie W & Ruth T; logger hOld Camden Rd 694-2984
Brower Laura tex wkr Hornwood Kenville rChesterfield Rd
Brower Lillie M (Wid Geo T) retd h410 Liberty St 694-3130
Brower Michl & Yvonne; dyer West Mfg hCamden Rd Nr Mill Rd
Brower Nell B Mrs credit mgr Belk's rChesterfield Rd
Brower Robt A & Nell B; formn Little Cotton Mfg hChesterfield Rd 694-4254
Brower Robt A Jr studt rChesterfield Rd
Brower Roy & Cath A; clk Caro Drug h1100 N Greene St
Brower Sharlia L (Wid Charlie A) retd hChesterfield Rd 694-4294
Brower Yvonne Mrs recpt Dr D Whit Davis rRt 4 Bx 82
Brown Ann Mrs v-pres Wade Sundries rCharlotte NC
Brown Bessie r2000 Country Club Rd
Brown Jas lab Mc Leod Plywood h7a Oak Hill Apts
Brown Jeanette Mrs eligibility splst County Dept Social Servs rRt 1
Brown Lucile M hd bkpr County Bd Educ rMorven N C
Brown Maggie H h906 Montgomery St
Brown Maggie L retd r805 Maple La
Brown Mattie retd h1a Oak Hill Apts 694-6348
Brown Susan A Mrs supvr County Dept Social Servs rPeachland
Brown Walter E & Beulah; mtcemn Wade Mfg h46 Cherry St 694-4730
Bruce's Cabs (W Bruce Huntley) 118 W Martin St 694-3917
Bruch Lex emp Anson County r217 Morven Rd
Bryson Leroy & Jennie; Millwright Schultz Mobile Homes h323 South Av 694-3058
Buchanan Horace & Jeanette; 2 Driver h4f Oak Hill Apts Hendricks
Buchannon Monica prsr Smith's Lndy & Clns rLilesville NC
Buckner Wm T serv rep Caro Pwr & Light hChesterfield Rd
Bullard Geo A & Clara Y; retd h310 W Morgan St 694-4767
Bullock Flossie (Wid Lawrence) drsmkr 712 Maple La h712 Maple La
Bunch A W pres Pee Dee Elec Membership rLaurel Hill
Bundy Glenn & Vickie; mgr Sears h504 S Lansford Dr 694-3645
Bunn James W & Carrie D; carder Little Cotton Mfg h24 Burnsville St 694-4567
Bunn James W Jr servmn Tucker TV Sls & Serv rBurnsville St
Bunn Ray tex wkr Wade Mills h203 N Rutherford St Apt D
Burch Bradley B & Alice O; bkpr Hardison & Hardison h903 Morven Rd 694-2276
Burch Lex dep County Sheriff r217 Morven Rd
Burch Mae r2000 Country Club Rd
Burch Mary Miss ofc asst Gultekin Ertugrul h407 S Greene St
Burke John studt r1327 White Store Rd
Burnette Sam & Lillie; retd h23 Harlem Heights
Burney Fred A phys 402 Morven Rd rPolkton
Burns Allen Jr clk State License Agcy rPolkton
Burns Ander & Loretha; porter Amtrak h824 Sikes Av
Burns Casey mech Martin Bros Equip rRt 1
Burns Charles F & Lucille C; pres Burns' Bros Communications rRt 2 Bx 94
Burns Connie (Wid C H) retd r1203 Morven Rd
Burns Frances W Mrs clk Burns Variety Store r1506 Morven Rd
Burns Geo D & Mae C; pres Independent Exterminating h1313 Morven Rd 694-2565
Burns Jack B slsmn Murco Inc r300 W Morgan St
Burns James A & Frances W (Burns Variety Store) h1506 Morven Rd 694-2779
Burns James H & Norma C; city mgr City Of Wboro h1203 Morven Rd 694-3277

Bill Capel's Food Center, incorporated
Hwy. 74 West - Phone 694-3814
P.O. Box 59
Wadesboro, N.C. (28170)

Burns James H Jr & Patricia B; pres-mgr Royal Tire Serv hHighland Dr 694-5754
Burns Jennie B (Wid H Crump) mgr Henry's h807 Morven Rd 694-3257
Burns Lucille C Mrs v-pres Burns' Bros Communications rRt 2 Box 94
Burns Mary Mrs teller Am Bk & Trust rRt 1
Burns Nancy B (Wid Charles M) retd h408 W Wade St 694-3393
Burns Norma C Mrs asst County Superior Ct Clk r1203 Morven Rd
Burns Patricia B Mrs sec-treas Royal Tire Serv rHighland Dr
Burns Polly r2000 Country Club Rd
Burns Preston A & Mary W; pres Wboro Auto Sup h205 Woodside Dr 694-4391
Burns R Ernest & Carrie O; retd h300 W Morgan St 694-4789
Burns Variety Store (James A Burns) 122 N Rutherford St 694-3495
BURNS' BROTHERS COMMUNICATIONS INC, Charles F Burns Pres, RCA Television, Radio, Stereo, Recorders, Gibson Air Conditioners, Kitchen Aid Dishwashers And Appliances, US Hwy 74 E 504 E Caswell St (28170), Tel 694-3215
Burr Aaron supt Coml Products rRt 3 Bx 54
Burr Ben & Nellie; formn Pee Dee Elec Membership rRockingham NC
Burr Benj L & Betty B; slsmn Wboro Auto Sup h105 Hooks St 694-3691
Burr Calvin C & Margt H; instlr S B T & T h850 Burns St 694-4896
Burr David A & Betty C; plant mgr Hornwood Kenville h1102 White Store Rd 694-3833
Burr Donald D & Donna; acct Belk's h4 Lennox Dr 694-4760
Burr Donna M Mrs sec Mc Leod Plywood Box r4 Lennox Dr
Burr Elis r16 Cherry St
Burr Ellen R Mrs nurses aide Anson County Hosp rRt 1 Lilesville NC
Burr Florence C & Ann H; retd h83 Dogwood St 694-5012
Burr Fred mach opr Little Cotton Mfg h22b Burnsville St
Burr Grace H (Wid S A) retd h80 Dogwood St 694-4226
Burr Jesse C & Betty S; whse mgr Rivers Feeds h43 Cherry St 694-2621
Burr Jesse C Jr & Linda; fldr Wade Mfg h507 Salem St
Burr Joe T hSullivan St
Burr Joseph C & Sue M; purch agt Wade Mfg h413 S Lansford Dr 694-2239
Burr Linda Mrs recpt Ruth L Elium r507 Salem St
Burr Mary R maid Wboro Nursing Home rRt 1
Burr Phillip tire changer Royal Tire Serv r1102 White Store Rd
Burr Robt H & Evelyn R; mtcemn County Bd Educ h515 Burlington St 694-3941
Burr Rosa C (Wid J T) retd hCamden Rd Nr City Limit 694-5307
Burr Roy J & Jessie H; retd h115 Hooks St 694-4639
Burr Susan Mrs (Beauty Rama) rRt 4 Bx 300
Burr Ted & Dorothy; frame opr Little Ctn Mfg h2 Burnsville St
Burr Wm T clk Hi-Lo Store r515 Burlington St
Burr Willie B & Allie M; tex wkr Wade Mfg h1400 Old Lilesville Rd 694-5004
Burris Craven Rev pastor Bethany Free Will Bapt Ch rAlbemarle NC
Burris James P & Lela L; retd h109 Sinclair La 694-3360

MOORE FUNERAL HOME Inc.
ESTABLISHED 1935
Air Conditioned Chapel with Organ Music
205 W. Morgan St. (28170) Tels. 694-2813 and 694-2821

BURRIS RICHARD A & Jean (Wadesboro Glidden Paint Center), S Washington St (28170), Tel 694-4839, h Tice St (28170), Tel 694-6333
Burris Ronnie clk Glidden Paint Center rTice St
Burris Steve tire changer Wboro Tire Serv rAnsonville N C
Burris Theo C & Odie C; tex wkr Wansona Mfg h422 Orchard St 694-4216
Burris Wm R & Helen; painting contr h64 Cherry St 694-5971
Burris Wm R Jr landscaper A C Miller Co r64 Cherry St
Burroughs Grace P (Wid Robt C) h405 Leak Av 694-3095
Burroughs Joan (Burroughs Realty) r801 Morgan Rd

BURROUGHS REALTY CORP

Joan Burroughs Owner Realtor, Member Of North Carolina Assn Of Realtors Inc, National Assn Of Real Estate Boards, Complete Real Estate Service, 123 W Wade St (28170), Tel 694-6161 (See Index To Advertisers)
Butler Roscoe L & Flossie; plant opr City Water Dept h1824 Morven Rd 694-4452

BY GEORGE

(George E Mathews), Men's Wear, Ladies Wear, Boys And Girls Shoes, 110-112 E Wade St (28170), Tel 694-2728 (See Index To Advertisers)
Byrd Anna M Mrs cook Edna's Tea Room rLilesville NC
Byrd Burnice r4 Harlem Heights
Byrd Cirl & Etha F; whsemn Wade Mfg hMoore's Lake Rd 694-4531
Byrd Jas & Juretha S; carp hMoore's Lake Rd 694-4967
Byrd Sarah W Mrs ofc sec County Bldg & Zoning Insp Ofc rRt 1 Bx 166a
Byrd Sheldon & Carolyn; grader Little Ctn Mfg h39 Burnsville St
Byrd Wm r2000 Country Club Rd
Cagle Emily T (Wid Robt L Jr) teller First Natl Bk Of Anson County h312 Camden Rd 694-3159
Cagle Glenn mgr Zippy Pak Food Store r20½ Patrick St
Cagle Lee & Mary; mgr Zippy-Pak Foods h323c Patrick St
Cagle Mary h2000 Country Club Rd
Caligan Louise A (Wid Sydney F) retd h105 Odom St 694-2066
Callahan Geo C head designer Hornwood Inc h619 E Wade St Apt 5
Calvary Episcopal Church Rev Terry Taylor Rector 308 E Wade St 694-3223
Cameron Alice R x-ray dept County Health Dept rAnsonville NC
Cameron Gloria H (Wid James B) exec sec Am Natl Red Cross hMoore's Dr 694-2595
Cameron James B h806 S Pine La
Campbell Faye emp Mc Leod Plywood Box
Campbell Jas & Ophelia; lab City Of Albemarle h9f Oak Hill Apts
Campbell Wm & Audrey; linemn Pee Dee Elec Membership rRockingham NC

GOODYEAR
Expert Front End Alignment
Tires — Tubes — Batteries — Mufflers
Blalock Tire & Appliance Co., Inc.
201-07 N. Rutherford St. (28170) Tel. 694-4161

REALTOR®
204-E. Wade St. (28170)
GEORGE C. VERNON JR., REALTOR-APPRAISER
"For Your Real Estate Needs Consult A Realtor"
REALTOR®
Tel. 694-3480

ACE REALTY
OF ANSON Inc.
COMPLETE REAL ESTATE SERVICE
623 Salisbury St. (28170) Tels. 694-3200 and 694-5155

Canipe Rosa T Mrs dir of nurses Wboro Nursing Home rRt 1 Bx 62 Morven NC
Canty Agnes J Mrs retd h513 Arbor St 694-4066
Capel Annie H pres Carl's Food Center r400 East View St
Capel Herman R & Annie H; v pres-sec-treas Carl's Food Center h400 East View St 694-2367
Capel Mark & Nona J; driver State Dept Trans hAnsonville Rd
Capel Wm B emp Mc Leod Plywood Box rRt 1
CAPEL WILLIAM C Secretary-Treasurer Bill Capel's Food Center Inc, Hwy 74 W, PO Box 59 (28170), Tel 694-3814, h Rt 1 Morven (28119), Tel 694-3446
Capel Wm C Jr & Kath R; v-pres Bill Capel's Food Center rRt 1 Morven N C
CAPEL'S BILL FOOD CENTER INC W C Capel Secretary-Treasurer, Groceries, Meats, Sundries, Produce, Gulf Oil Products, "One Stop Fast Service," Hwy 74 W, PO Box 59 (28170), Tel 694-3814 (See Index To Advertisers)
Capell Joe V Jr & Wilma L; v-pres-sec Allen-Bennett h503 Leak Av 694-4297
Capell John H & Dorothy; data processing mgr Allen-Bennett Co h415 Leak Av 694-2546
Capell Kerry L & Leslie W; asst v-pres Allen Bennett Co h805 Demingwood St 694-5547
Caple Elijam & Stella; retd h511 Arbor St
Caple Louise A weight ranger Armour Creamery r845 W Carolina St
Caple Margt L Mrs processor Armour Creamery h845 W Carolina St 694-5536
Caple Marie L Mrs processor Armour Co h506 Cedar St
Caple Rosa L hsekpg Anson County Hosp rRt 1 Bx 164
Caraway Elijah & Yvonne; lab Alcoa h6e Oak Hill Apts
Caraway Lydia (Wid June) retd hRear 1126 Olu Charlotte Rd 694-2350
Caraway Mabel H (Wid T Philip) mus tchr 110 Rose Ter h110 Rose Ter 694-3693
Caraway Molly Mrs spl educ tchr County Bd Educ rRt 1 Bx 63h
Carelock Dazinne C (Wid Joseph) retd h311 Graham St
Carelock Lee truck driver Allen-Bennett Co
Carl's Food Center No 1 Annie H Capel Pres Carol C Anderson V-Pres Harold Keith Sec-Treas gro 805 Camden Rd 694-2929
Carlisle Dora reg nurse Wboro Nursing Home r204 Breslin St
Carlisle John & Dora; dir Anson Co Hosp h204 Breslin St 694-5021
Carnes Max clk A&P rMonroe
Carolina Boring & Tunneling (Mark W Cornwell) 305 Lakeview Dr 694-5700
Carolina Boring & Tunneling Co (Mark W Cornwell) 310 N Greene St 694-5700

ANSON SAVINGS and LOAN ASSOCIATION
"YOUR HOME LOAN AND FAMILY SAVINGS CENTER"
211 S. GREENE ST. P.O. BOX 249 (28170) TEL. 694-2122
FEDERAL HOME LOAN BANK SYSTEM MEMBER
SAVINGS AND LOAN INSURANCE CORPORATION INSURED

SMITH'S CLEANERS
127 S. Rutherford St. (28170) Tel. 694-4230

NORTHCUTT INSURANCE INC.
Charles W. Northcutt Pres.
"Complete Insurance Service"
110 S. Greene St. P.O. Box 1 (28170) Tel. 694-2139

CAROLINA FRIED CHICKEN (Melvin M Johnson), Fried Chicken, Seafood Platters, Barbeque, Hamburgers, Hot Dogs (French Fries, Hush Puppies, Slaw), Open Sunday 12:00 Noon-6:00 PM, 330 E Caswell St (28170) Tel 694-4504 (See Index To Advertisers)

CAROLINA INTERIORS (Thomas M Shaver) Interior Designers "Sample Shown In Your Home," Hours Monday-Saturday 9:00 AM-5:30 PM, Free Estimates, 114 E Wade St (28170), Tel 694-5157

CAROLINA POWER & LIGHT CO

JAMES W MESSENGILL
MANAGER
LIGHT-HEAT
POWER
307 N GREEN ST (28170)
TELEPHONE
694-4196

Carolina Shell Service Billy Rayfield Mgr 123 W Caswell St 694-3819
Carpenter Albert P mach opr N C Dept Trans Hwy Safety rPO Bx 95 Morven NC
Carpenter Bennet & Evnice; lab Mc Leod Plywood hAnsonville Rd
Carpenter Billy retd hOld Lilesville Rd
Carpenter Bruce slsmn Sealtest Dairy rMorven N C
Carpenter Dan & Nancy; dfr Little Ctn Mfg h1 W Hargrave St 694-6372
Carpenter David W agt Durham Life Ins rRt 2 Bx 285
Carpenter Edw & Martha; formn Wade Mfg h1109 Center St
Carpenter Helen Mrs slswn Wood's rPolkton NC
Carpenter Irvin meat dept mgr Carl's Food Center rRt 2
Carpenter Lloyd r2000 Country Club Rd
Carpenter Mary kitchen hlpr Caro Fried Chicken rBx 92 Morven N C
Carpenter R R & Reva H; pres Commercial Products Inc rRt 3 Box 400-B
Carpenter Rita ofc sec Martin's T V & Furn Co rRt 1 Polkton
Carpenter Robt linemn Caro Pwr & Light rPolkton
Carpenter Roger & Margt (Carpenter's Garage) rStanback Ferry Rd
Carpenter Sharon B typ County Dept Social Servs rAllenton St
Carpenter Suzanne Mrs recpt Dr D Whit Davis r618 Woodland Dr
Carpenter Vernon & Suzanne; mech Carpenter's Garage h618 Woodland Dr 694-5443
Carpenter's Garage (Roger Carpenter) 1252 US Hwy 74 W 649-5443
Carpet Country US Hwy 74 E (J T Mc Rae) 694-3896
Carter Albert R & Alice B; lab City Water Dept h235 Marsh Av 694-2267
Carter Alice B Mrs loan clk Am Bank & Trust r235 Marsh Av
Carter James R & Carolyn; retd h77 Dogwood St 694-3431
Carter Margie Mrs dental asst Dr Robt L Bridger rLilesville NC

McLEAN'S DRESS SHOP
Ladies and Junior Misses' Styles
119 S. Green St. (28170) Tel. 694-2700

MAXWELL OLDSMOBILE-CADILLAC, INC.
A Total Sales and Service Facility
4001 W. Roosevelt Boulevard Post Office Box 2066 Monroe, North Carolina (28110)
Bus. 289-5477 Monroe, N.C. Bus. 372-3244 Charlotte, N.C. Parts And Service 289-2596

WADESBORO PAVING CO. INC.
"PAVING CONTRACTORS"
LEE W. HUNTLEY
HWY. 74 W., P.O. BOX 325 (28170)
TEL. 694-4467 If No Answer Tel. 694-4460

Call Pee Dee Oil Co., Inc.
FOR HIGHEST QUALITY HEATING OILS
Printed Meter Tickets
901 Stanback Ferry Rd. (28170) Tel. 694-2513
MODERN HEAT SHELL CERTIFIED COMFORT

Carter Paul & Louise; tex wkr Hornwood Kenville h904 White Store Rd 694-5278
Carter W Eug emp N C Dept Trans Hwy Safety rPO Bx 233 Lilesville NC
Cash Bertha Mrs maid r1007 N Main St
Cash Clarence & Marietta; emp Duff Morton h2h Oak Hill Apts
Cash Mack custdn Am Bk & Trust rPeachland
Cash Nora W (Wid Geo) tchr County Bd Educ h709 Salisbury St 694-3066
Cash Robt L emp Mc Leod Plywood Box r1168 US Hwy 74 W
Cason Frances Mrs h3g Oak Hill Apts
Cason Gwendolyn studt h2g Oak Hill Apts
Cassady David P & Marilyn; atndt Service Dist h1318 Old Lilesville Rd
Cassidy James S & Patricia; studt r1216 Old Lilesville Rd
Cassidy Jerry R mech Terrace Mtrs r1216 Old Lilesville Rd
Cassidy Mack C & Marjorie; mtce mech Wonsona Mfg h1216 Old Lilesville Rd 694-4885
Cassidy Ricky mtcemn Pine Terrace Mtr r1216 Old Lilesville Rd
Cato C Wayne & Kaye G; supvr Wul-Zenco h519 Lee Av
Cato's Mary S Boyle Mgr clo 108 W Wade St 694-4735
Cauble Robt & Bessie r2000 Country Club Rd
Caudle Callie (Wid Kirby) retd h307 Arbor St
Caudle Clydie N (Wid J W) h1330 White Store Rd 694-3934
Caudle Ellen H (Wid Lamar) nurse Anson County Hosp r614 Wanoka Cir
Caudle Gaynelle (Wid Paul) h516 Moore St 694-5533
CAUDLE JACK INSURANCE AGENCY, Jack C Caudle Agent Nationwide Mutual Co 125 E Wade St (28170), Tel 694-2323
Caudle Jimmy N & Myrtle; linemn Pee Dee Elec Membership rRt 1 Bx 69a Polkton NC
Caudle Joe T & Frankie L; slsmn Allen-Bennett Co rOld Lilesville Rd
Caudle John F hCamden Rd
Caulder Jeff W h1110 White Store Rd
Caulder Keith & Louise M; retd h201 Steele St 694-4380
Causey Margt L ofc sec Anson Conty Farm Bur rBx 35 Mc Farlan N C
Cavdle Shirley Mrs ofc sec County Bd Educ rPeachland
Cavoll Toe T & Frankie; br mgr Mgr Allen Bennett Co h1025 Old Lilesville Rd 694-3730
CENTRAL ELEMENTARY SCHOOL, Charles H Riddle Principal, 320 Camden Rd (28170), Tel 694-4423
CHAMBER OF COMMERCE (See Anson County Chamber Of Commerce)
Chambers Jewell retd hAnsonville Rd
Chambers R W h408 Threadgill St
Chandler Geo A & Eliz C; instr Anson Tech h315 S Greene St

COGGIN INCORPORATED
Plumbing — Heating — Air Conditioning
U.S. Hwy. 74 W. Tel. 694-4315

BRASINGTON'S INC.
& Welding Shop
B. C. BRASINGTON, JR. PRES.
P.O. Box 411 1271 Hwy. 74 West Wadesboro, N.C. (28170) Phone (704) 694-5191

Chandler John W & Daisy; serv rep Wrenn Forklift Trucks h1402 Shannon Dr
Chapman Carol studt r204 Chapel St
Chapman Eug tex wkr Little Cotton Mfg r204 Chapel St
Chapman Irene S Mrs wndr Little Cot Mfg h1115 Old Charlotte Rd
Chapman Roy & Esther; formn Little Ctn Mfg h204 Chapel St 694-5541
Charle's Hair Shape (Charles Mull) US Hwy 74 E Nr US Hwy 52 694-3695
Charlie's Superette (Charles E Jenkins) gros 1705 Morven Rd
Charlotte Liberty Mutual Insurance Co 103½ N Greene St
Cherry Julius retd h805 Maple La
Cheshire C Linwood Jr Rev & Mildred; pastor First Presby Ch h104 E Ashe St 694-4692
Chewning Edith Mrs nurse Anson County Hosp rRt 3
Chewning Edw h1306 Morven Rd
Chewning J Thos & Helen; linemn Pee Dee Elec Membership rRt 3 Bx 148
Chewning John F & Ollie; wk order clk Pee Dee Elec Membership rPO Bx 104 Morven NC
Chewning Lille M r2000 Country Club Rd
Chewning Lizzie r2000 Country Club Rd
Chewning Steven C linemn Pee Dee Elec Membership rMorven
Chewning W Ben emp State Equip Dept rLilesville N C
Chewning Wm B Jr & Lynn C; asst city mgr City Of Wboro h1108 Center St 694-4324
Chewning Woodrow W & Edna B; electn h620 N Pine La 694-2865
Childs David studt r817 Morven Rd
Childs Cigarette Service (Wade M Childs Jr) vending mach 503 Morven Rd 694-2991
Childs Elise studt r817 Morven Rd
Childs Geo C & Pauline T; retd h817 Morven Rd 694-4396
Childs Grocery (Mrs Mattie S Childs) 706 Camden Rd
Childs Mattie S (Wid Wade M) (Childs Gro) h503 Morven Rd 694-4646
Childs Music Service (Wade M Childs Jr) vending mach 503 Morven Rd 694-2991
Childs Pauline studt r817 Morven Rd
Childs Wade M Jr (Childs Mus Serv) rCharlotte N C
Chiselm Linda Mrs h5f Oak Hill Apts
Chisholm Kenneth (Wadesboro Outlet) rRt 1
Chisholm Martha K (Wid Linder R) h8 Harlem Heights 694-4348
Chisholm Mary E r8 Harlem Heights
Chriscoe P W emp N C Dept Trans Hwy Safety rPolkton
Christian Billy & Anithia; constn wkr r508 Sikes Av
Christian Jessie M Mrs dietary wkr Anson County Hosp h808 Salisbury St
Christie John B & Cath; broker Christie-Stanback Realty Inc h214 Lennox Dr 694-2421
Christie John B pres Factory Ins Consultant r117 Lennox Dr

INDEPENDENT EXTERMINATING CO.
Norwood, N.C. (28128) Tels. 694-2525 and 474-4693
B & B GROCERY
603 Sikes Av., Wadesboro (28170) Tel. 694-9637

NATIONAL ASSOCIATION of HOME BUILDERS of the UNITED STATES
HUNTLEY GRIFFIN REALTY CO.
Home Builders
We Buy
We Sell
We Trade
CALL
694-2004
127-E
Wade St.
(28170)

ANSON TRACTOR & EQUIPMENT, INC.
P.O. BOX 310-HIGHWAY 74 WEST WADESBORO, N.C. (28170)
Wally Thomas
Tel. 704-694-4935
Tels. 704-694-2375
and 704-694-5268

Tucker Television Sales & Service
TAPE PLAYERS - CB RADIOS ADMIRAL SYLVANIA DEALERS
"BUY WITH SERVICE IN MIND"
1708 Morven Rd., (28170) Dial 694-3325

Christie Ken studt r214 Lennox Dr

CHRISTIE—REAL ESTATE & DEVELOPMENT INC

John B Christie President, We Buy, Trade And Sell Real Estate, 1706 Morven Rd (28170), Tels 694-4612 And 694-5910 (See Index To Advertisers)

Christon Freddie Jr custdn First Natl Bk rRt 1
Church Of God Of Prophecy 1005 Sullivan St
Church Of God The Rev Danl H Allen Pastor 809 N Greene St
City Cafe (Robt E Gaddy & Herbert W Benton) 210 N Rutherford St 694-2240
City Cleaners (Mrs Sara S Anderson) 116 N Rutherford St 694-2818

CITY DIRECTORY LIBRARY

OUT-OF-TOWN CITY DIRECTORIES
WADESBORO-ANSON CHAMBER OF COMMERCE
119A S GREENE ST
TELEPHONE 694-4181

City Hall 124 E Wade St 694-5171
CITY OFFICES (See Wadesboro—City Of)
Clark (See Also) Clarke
Clark Alen & Lugenia; retd h412 White Store Rd 694-5221
Clark Angelyn F (Wid James H) retd h401 W Wade St 694-4694
Clark Anna M personnel asst Hornwood Inc rPO Nx 202 Lilesville
Clark Barrington right of way crew Pee Dee Elec Membership h401 Graham St
Clark Bennie M r2000 Country Club Rd
Clark Bertha r2000 Country Club Rd
Clark Charlie mgr Recreation Center rRt 1 Bx 54r
Clark Deborah H clerical wkr Hornwood Inc rPO Bx 506
Clark James R slsmn By George rRt 2
Clark John A guard Anson County Hosp rLilesville
Clark Katherine nurses aide Anson County Hosp rRt 1 Bx 177 Lilesville NC
Clark Larry D & Gwen; porter Anson County Hosp h407 Graham St
Clark Leona Mrs maid h907b Ingram St
Clark Linda F Mrs cash Pee Dee Elec Membership rRt 3 Bx 35
Clark Lucile M Mrs member County Bd Educ rLilesville
Clark Piney B Mrs retd h510 Lodge St 694-2723
Clark Robt & Daisy h8c Oak Hill Apts
Clark Robt & Lula P; parts mn Crawford Mtr rRt 2 Bx 8
Clark Robt & Henrietta; threader Hornwood Kenville h1204 White Store Rd
Clark Sally T (Wid J O) splr Little Ctn Mfg h1 Burnsville St

CRAWFORD MOTOR COMPANY INC.
CHEVROLET
Tels. 694-2212
If No Answer 694-4422
213-215 SALISBURY STREET WADESBORO, N.C. (28170)

JOHN WARREN CONSTRUCTION & REALTY CO.
"Builders of Quality Homes"
204 S. Rutherford St. Wadesboro (28170) Tels. 694-3590, 694-3897

Clark Sidney R & Edith; supvr Wansona Mfg h217 Woodside Dr 694-2626
Clark Wm H dep County Sheriff rLilesville
Clarke Craig H (Wid Herbert V D) retd h510 Leak Av 694-3178
Clarkson Joe E & Mary W h612 Wanoka Cir 694-3542
Cloud Fayett & Mary; retd h307 W Wade St 694-6212
Cloud Peggy D Mrs asst tchr County Bd Educ h327 Breslin St 694-2628
Coates John P meat ctr A&P rHwy 57 E
Coble David F & Patricia; v-pres First Natl Bk Of Anson County rRt 4 Bx 307
Cockerham Bernice tchr Anson County Sch h527 Sikes Av 694-5646
Cockerham Gertrude H tchr Anson County Sch r527 Sikes Av
Cockman James C & Lizzie; retd h7 Franklin St 694-3534
Coggin Barbara L Mrs anesthetist Anson County Hosp rLennix Dr
Coggin H Baxter & Lettie T; retd h212 Leak Av 694-3997
COGGIN HERBERT H & Barbara H; President Coggin Incorporated, U S Hwy 74 E, PO Box 367 (28170), Tel 694-4315, h Lennox Dr (28170), Tel 694-4812
COGGIN INCORPORATED, Herbert H Coggin President, Plumbing, Heating And Air Conditioning, Contracting, US Hwy 74 E, PO Box 367 (28170), Tel 694-4315 (See Index To Advertisers)
Coggin James Plumbing & Heating (James W Coggin) 303 Brent St 694-2962
Coggin James W & Louise A (James Coggin Plmb & Htg) h303 Brent St 694-2962
Coggin John B with Coggin Inc rPolkton
Coggin Mark A USAF r303 Brent St
Coggins Nancy H Mrs med records clk Anson County Hosp rPolkton
Colbe David F & Aptricia; mgr The First Natl Bank Of Anson County rRt 4
Cole Clyde J & Martha; retd r62 Cherry St 494-4617
Cole Earl R & Florence G; tex wkr Wansona Mfg h61 Cherry St 694-4904
Cole Gayle ofc sec Dr Floyd Deen Jr rRt 2 Bx 339a
Cole Johnsie Mrs maid h515 Arbor St 694-4030
Cole Larry & Mae; studt h510 Arbor St
Cole Paul H lab City Water Dept h62 Cherry St
Cole R B r61 Cherry St
Coleman Clarence & Naomi; emp Wade Mfg h3e Oak Hill Apts
Coleman Danl & Cassie; retd h749 Thomas Av 694-4852
Coley Jas T & Marguerite P; supt Little Cotton Mfg h3 W Hargrave St 694-2956
Coley Kenneth F & Mary; lm fxr West Kntg hTice St 694-6235
Coley Mack Jr & Eloise; tex wkr Little Cotton Mfg h403 White Store Rd 694-5226
Collins James E supvr N C Tel rNorwood
Collins Jane legal sec Wm L Mason Atty rPeachland

STANBACK REALTY & INSURANCE CO.
Your Call Will Be Appreciated
U.S. Hwy. 74 S. Tel. 694-6189
REALTOR®

Anson Memorial Park, Inc.
Anson County's Oldest Perpetual Care Cemetery
Park Located 2 Miles S. on Chesterfield Hwy.
Office Chesterfield Rd. at City Limits — Rt. 3, Box 1 (28170)
Dial 694-3817

Parker's Garden Shop
Bedding Plants, Shrubs, Seeds,
Fertilizer, Insecticides, and Bulbs
Chesterfield Rd. at City Limits - Rt. 3, Box 1 (28170)
DIAL 694-3817

"OVER 82 YEARS SERVICE TO ANSONIANS"
The First National Bank of Anson County
117 - 119 W. Wade St. Wadesboro (28170)
Tel. 694-4191
MEMBER FEDERAL RESERVE SYSTEM
FDIC

Leavitt Funeral Home
SERVING ANSON COUNTY SINCE 1914
AIR CONDITIONED CHAPEL
100 W. MARTIN ST. (28170) TEL. 694-2524

Collins John clk Western Auto rRt 1 Lilesville N C
Collins Kath Mrs 2 tex wkr West Mfg r1124 Old Charlotte Rd
Colson Henry & Hattie; pusher Wade Mfg h121 Dora St
Colson Jas A & Bertha; emp Mc Leod Plywood Box r405 Child St
Colson Mary Mrs retd hRear 4 Harlem Heights
Colson Sidney & Laura S; retd h405 Childs St
Colson Tom & Ruth H; dfr Little Mfg h1434 Leaks Ferry Rd 694-4551
Comer C B linemn N C Tel rPeachland NC
Comer Cam B Jr & Judy; mech Martin Bros Equip rRt 1
COMMERCIAL PRODUCTS INC R Rex Carpenter President, Ready Mixed Concrete Correctly Proportioned, Walkways, Driveways, Parking Areas, Residential, Hwy 74 W (28170), Tel 694-3201
Conklin Nell Mrs slswn Roses rRt 4
Connell Mary B Mrs designer Anson Flower Shop rAnsonville NC
Conner Kathleen clk Fox & Lyon Drug Store h515 Marshall St
Conner Lloyd lab City San Dept r87 Dogwood St
Conner Robt L & Kathleen; supt City San Dept h87 Dogwood St 694-2758
Constantian Richd K & Eliz B; optom 117 S Washington St hWoodlawn Av 694-3570
Cook (See Also) Cooke
Cook C F & Vonnie M; insp Scholz Mobile Homes h706 White Store Rd 694-4597
Cock Dennis L & Joyce; prntr Wansona Mfg h606 Willow St 694-2591
Cook Don & Kathy (Hendly's Crown Serv Sta) h217 S Park Rd
Cook Elease P (Wid Dennis) spnr Wade Mfg h53 Cherry St 694-2204
Cook Fred W & Wincie U; mtcemn Hornwood Kenville h216 S Park Rd 694-5759
Cook John M Jr studt r910 Basilwild Dr
Cooke John M & Lomie L; v-pres Graphic Knits h910 Basilwild Dr 694-2888
Cooke Lomie Lou M with Graphic Knits r910 Basilwild Rd
Cooke Wincie food supvr Wboro Nursing Home
Cooper Harry L & Ann H h82 Dogwood St 694-2362
Copeland Eli & Ella B; driller Anson Well Drilling r24 Harlem Heights
Coppadge Cheryl Mrs lndry wkr Anson County Hosp rMorven
Coppage Sandra food serv aide Anson County Hosp rMorven
Coppedge Charles supvr West Knitting Corp Distribution Center rRt 1
Coppedge Emma G (Wid Cordell) retd h624 West Av 694-2850
Coppedge Thos hlpr Smith Elec rRt 1
Corbett Dennis P mgr Blalock Tire & Appl rMarshville
Cornell's Cleaners (Cornell Mumford) 704 Camden Rd
Corner Market Myrtle L Adams Mgr gro 124 N Rutherford St 694-2026
Cornwell Mark W & Ellen S (Caro Boring & Tunneling) h305 Lakeview Dr

WADESBORO Glidden PAINT CENTER
Glidden Paint 10% Off
S. Washington St. P.O. Box 978 (28170) Tel. 694-4839

FRED O. BLACK JR.
HOME BUILDER
623 Salisbury St. (28170) Tels. 694-3200 and 694-5468

Costner Ruby retd h245 Lansford Dr 694-5666
County Court House 114 N Greene St
COUNTY OFFICES (See Anson—County Of)
Covington Albert B & Diann; slsmn Currie & Andrews h427 Lee Av 694-5194
Covington Alice P (Wid Oscar L) retd hBooker St 694-5804
Covington Annie r2000 Country Club Rd
Covington Eliz retd h1f Oak Hill Apts 694-4488
Covington Hattie M Mrs retd h116 E Ashe St 694-2394
Covington I Boyce Jr & Jean B; cost dept Hornwood Inc h425 Lee Av 694-3176
Covington Irene K (Wid Thos J) retd h213 Brent St 694-3995
Covington Jack J & Mary H (White's Auto Store) h300 Highland Dr 694-3379
Covington Jas E & Barbara; v-pres sls Allen-Bennett Co rLumberton
Covington James M & Imogene M; phys 148 E Morgan St h507 Morven Rd 694-3497
Covington Mary H Mrs with Whites Auto Store r300 Highland Dr
Covington May D (Wid James M) retd h505 Camden Rd 694-2291
Covington R C retd h505 W Wade St 694-2064
Covington Sallie M (Wid Benj M) retd h310 E Morgan St 694-3197
Covington Sandy studt r630 West Av
Covington Terry studt r630 West Av
Covington W Dunlap & Ann T; pres Thrift Loan & Finance h630 West Av 694-4343
Covington Wm O & Anne L; retd h403 Leak Av 694-3593
Cowan Linda L Mrs tchr County Bd Educ h711 West Av 694-5910
Cowan Sudie N (Wid James H) retd h502 Sikes Av
Coward Margt Mrs tex wkr Hornwood Mfg h323b Patrick St
Coward Robt genl hlpr Huntley Buick-Pontiac-Olds rLilesville
Cowick Charles E & Shelby h531 Salem St 694-4997
Cowick Erie T & Rachel S; retd h412 Liberty St 694-4556
Cox (See Also) Coxe
Cox Brenda Mrs social wkr State Social Serv h420 Orchard St
Cox Clark reporter Anson Record rRockingham
Cox Eloise r2000 Country Club Rd
Cox Houston P & Brenda; mach opr Duff Norton h1008 Pecan St
Cox Jackie Mc Mrs lpn Anson County Hosp rPolkton NC
Cox James F & Flossie C; pntr hMill Rd 694-6042
Cox James M mgr Thrif-T-Mart rPageland SC
Cox Mararuth A (Wid Norwood) retd h306 W Wade St 694-4592
Cox Nick instlr Selectronic Sys h302 N Greene St 694-3788
Coxe Franklin & Jouce; sht mtl wkr Sou Fabrications h210 S Greene St 694-3628
Coxe Joyce Mrs clk State License Agcy r210 S Greene St
Cozart Edw M & Marilyn; collr State Dept Rev h1172 Shannon Dr 694-2449
Cozy Kitchen (J C Little) 125 N Rutherford St

GOODYEAR
Expert Front End Alignment
Tires — Tubes — Batteries — Mufflers
Blalock Tire & Appliance Co., Inc.
201-07 N. Rutherford St. (28170) Tel. 694-4161

GEORGE C. VERNON JR., REALTOR-APPRAISER
REALTOR®
"For Your Real Estate Needs Consult A Realtor"
204-E. Wade St. (28170) Tel. 694-3480

ACE REALTY
OF ANSON Inc.
REALTOR
COMPLETE REAL ESTATE SERVICE
623 Salisbury St. (28170) Tels. 694-3200 and 694-5155

Craft Brookie mgr Ansonia Theatre h307 W Morgan St 694-3398
Crafty Corner (Betty S Layfield) art gds 1711 Morven Rd 694-5312
Craig Marion F retd h414 Lee Av 694-2793
Craig Virginia mach opr Little Ctn Mfg r35 Burnsville St
Cranford Adam F & Betty; supvr clk Wade Mfg h315 Freeman Av 694-5281
Cranford Adam J retd h226 Marsh Av 694-2247
Cranford Berta r2000 Country Club Rd
Cranford Betty C Mrs ofc wkr B C Moore & Sons r315 Freeman Dr
Cranford J Preston & Lillie H; retd h1209 Smith St 694-5761
Cranford James P Jr & Loraine M; dyer Wansona Mfg h306 Gills Cir 694-4382
Cranford Loraine M Mrs cash A & P r306 Gills Cir
Crawford Billy & Ruth; custdn ofcr State Dept Of Corrections rDavidson St
Crawford Chas jan Messenger & Intelligencer h8a Oak Hill Apts
Crawford Finance Co Inc John J Crawford Pres-Treas Mrs Lou T Crawford V-Pres 213 Salisbury St 694-2212
Crawford Gina L Mrs woman's editor Anson Record r209 Woodside Dr
Crawford Ida (Wid James) retd hHenry St 694-4988
Crawford Jas A lndry wkr Anson County Hosp rRt 1
Crawford Jesse & Betty; pres B C Moore & Sons rCheraw SC
Crawford Jimmy (J & J Taxi) h805 Salisbury St 694-2010
CRAWFORD JOHN J President Crawford Motor Co Inc, 213-215 Salisbury St (28170), Tel 694-2212, h209 Woodside Dr (28170), Tel 694-4448
Crawford John J Jr & Lou Ann; slsmn Crawford Mtr h603 Magnolia St 694-4897
Crawford Lou T (Wid Clayton A) v-pres Crawford Finance h507 Lee Av 694-2893
CRAWFORD MOTOR CO INC John J Crawford President, Authorized Chevrolet Dealer, New And Used Cars, Expert Auto Repairing, 24 Hour Wrecker Service, 213-215 Salisbury St (28170), Tels 694-2212 And 694-4422 (See Index To Advertisers)
Crawford Ruth Mrs maid h734 Thomas Av
Crawley Wm J electn Bryan Elec h57 Cherry St
Credit Bureau Of Wadesboro Glenn F Webb Mgr 119a S Greene St 694-4181
Crider Anna B (Wid Callie J) nurse Wboro Nursing Home h85 Dogwood St 694-2268
Crider Bernice Mrs tex wkr Hornword Kenville r3 Cloud Av
Crider J B Jeweler (John B Crider) 109 N Rutherford St 694-2656
Crider James R (Jimmys) rMarshville
Crider John B & Gertrude C (J B Crider Jwlr) h503 N Greene St 694-2656
Cromartie Angus F & Betty; internal aud B C Moore & Sons r803 Demingwood St

ANSON SAVINGS and LOAN ASSOCIATION
"YOUR HOME LOAN AND FAMILY SAVINGS CENTER"
211 S. GREENE ST. P.O. BOX 249 (28170) TEL. 694-2122
FEDERAL HOME LOAN BANK SYSTEM MEMBER
SAVINGS AND LOAN INSURANCE CORPORATION INSURED

LINDA'S INTERIORS
"BEAUTIFUL DECOR AT A PRICE YOU CAN AFFORD"
1707 Morven Road, Wadesboro, N.C. (28170) Telephone 694-6294

MURCO Inc.
Custom Built Homes
2006 Walkup Ave.
Monroe, N.C. (28110)
Tels. Monroe 283-1526
Wadesboro 694-5169

Crouch Pensri h2c Oak Hill Apts
Crowder Callie emp Mc Leod Plywood Box rRt 1 Bx 70c
Crowder Lydia Mrs program extn aide County Home Economics rPeachland
Crowder Pauline retd r509 Leak Av
Crowder W Murr retd h509 Leak Av 694-2263
Crump Cleveland r2000 Country Club Rd
Crump Diana studt r609 Pearl St
Crump Lucille Mrs h609 Pearl St 694-2584
Cundiff Carole Mrs twstr Meyers Yarns h310 Burnsville St
Curlee C W & Mae; retd h513 Salem St 694-3387
Curlee Mattie L (Wid Wm C) h1208 Center St 694-4553
Currie & Andrews Clothing Co (Lum B Currie) 124 W Wade St 694-2319
Currie Clarence & Eva T; redt hCamden Rd Nr City Limit Rt 3 694-2271
Currie Danny A dep County Sheriff rLilesville
Currie Farren H & Edith S; asst mgr Pee Dee Elec Membership h903 E Wade St 694-3840
Currie Lillian B hCamden Rd Nr City Limit 694-5303
Currie Lum B & Ruth W (Currie & Andrews Clo) h510 N Greene St 694-2357
Currie Vivian splr Hornwood Mfg h407 S Greene St
Currin Annie S lpn Wboro Nursing Home rPolkton
Curtis Dorothy S Mrs slswn Lillian's rLilesville NC
Cutchin Sarah H (Wid Clarence I) h513 West Av 694-3792
D N S Service Center (Lonnie Baucom) tv repairs 206 S Rutherford St 694-4045
Dabbs Robt L & Ethel D; retd hChesterfield Rd 694-4248
Dabbs Roy C & Wilda B; redt h506 Moore St
Daniels Atlee lab Holly Farms h403 N Rutherford St 694-4649
Daniels Bugord dep County Sheriff rPolkton
Daniels Minnie L (Wid W J) tchr Wboro Middle Sch h803 Demingwood St 694-2968
Davidson Bernice S (Wid Geo D) retd h208 Hall St 694-2795
Davidson C M hAnsonville Rd
Davidson Charles & Hattie M; retd hAnsonville Rd 694-3306
Davis Aleta r2000 Country Club Rd
Davis Allen M & Cleo R; dfr Little Cotton Mfg h1600 Morven Rd 694-3662
Davis Andrew W Rev pastor Ramsey's Chapel Holiness Ch rRichmond Va
Davis D Whit & Lucy C; phys 402 Morven Rd hMoore's Dr 694-2341
Davis Deborah B Mrs ofc wkr B C Moore & Sons rChesterfield
Davis Elijah T & Esther T; mgr Durham Life Ins hMoore's Lake Rd 694-4420
Davis Essie r2000 Country Club Rd
Davis Estelle Mrs spnr Wade Mfg h305 Orchard St 694-2562
Davis Henry P & Annie; retd h1322 Old Lilesville Rd 694-4866

WADESBORO TIRE SERVICE INC.
Quality Recapping — Road Service — New Tires
209-213 N. Rutherford St. (28170)
Tel. 694-4510

MAXWELL OLDSMOBILE-CADILLAC, INC.
A Total Sales and Service Facility
4001 W. Roosevelt Boulevard Post Office Box 2066
Monroe, North Carolina (28110)
Bus. 289-5477 Monroe, N.C. Bus. 372-3244 Charlotte, N.C. Parts And Service 289-2596

WADESBORO PAVING CO. INC.
"PAVING CONTRACTORS"
LEE W. HUNTLEY
HWY. 74 W., P.O. BOX 325 (28170)
TEL. 694-4467 If No Answer Tel. 694-4460

TOLLISON PHARMACY INC.
"Save Safely"
125-129 S. Washington St. (28170)
Tel. 694-2188 - 694-2189

Davis Ira & Bessie h1 Cloud Av
Davis James P r607 Lee Av
Davis Jennie L h607 Lee Av 694-2740
Davis Katie M r607 Lee Av
Davis Lucy Mrs member County Bd Educ rMoores Dr
Davis Mack & Daisy T (Mack Davis Repr Serv) hChesterfield Rd 694-2863
Davis Mack Repair Service (Mack Davis) refgr repr 701 Camden Rd 694-2250
Davis Olivia tex wkr Abbey Mfg r810 Henry St
Davis Pamela tchr County Bd Educ h8g Oak Hill Apts
Davis Robt L & Lula P; phys h515 Camden Rd 694-3597
Davis Roether C (Wid Joe) h810 Henry St 694-4633
Davis Ruth F Mrs ofc sec Crawford Mtr rChesterfield Rd
Davis Sara J tchr Anson County Sch Bd h312 S Greene St 694-3452
Davis Sherry mgr Jimmys rMarshville
Davis Thomas E mgr Durham Life Insurance Co
Davis Thos E Jr & Sharon; sanitarian County Health Dept h720 Demingwood St 694-6392
Dawkin Beulah Mrs reg nurse Wboro Nursing Home rPolkton
Dawkins Carol ofc sec Northcutt Ins Agcy rRt 4 Bx 269
Dawkins David B carder Wade Mills h1220 US Hwy 74 E 694-6367
Dawkins Garage (Wm D Dawkins) 902 Camden Rd 694-4006
Dawkins Gwendolyn insp Wade Mfg h505 W Wade St 694-6151
Dawkins Hester (Wid D B) r1220 US Hwy 74 E
Dawkins Katie E splr Wade Mfg h335 Lansford Dr 694-2076
Dawkins Lester C orderly Anson County Hosp r410 Graham St
Dawkins Ralph D & Edna G; tex wkr Wade Mfg h39 Cherry St 694-4307
Dawkins Ruby D ofc wkr B C Moore & Sons rLilesville
Dawkins Sam carrier PO rMorven
Dawkins Wm D & Betty E (Dawkin's Garage) h509 Wygelia St 694-5393
Dean Azalie M (Wid Joe) hsekpr Anson County Hosp h403 Graham St
Dean Eunice cook Hardee's r903 Graham St
Dean Horace M & Edna M; retd h504 Sikes Av 694-3406
Dean Peggy W Mrs clerical wkr Hornwood Inc rRt 1 Bx 270-F Lilesville
Dean Robt 2 & Maxine; ship clk Bravoni h312 Orchard St
Dean Runice cook Hardees Restr r403 Graham St
Deane Charles A lab City San Dept rRt 3 Bx 301-B
De Berry Charles custdn County Ct Hse rSalisbury St
Deberry John L & Ethel R; jan County Ct Hse h3d St 694-3324
De Brule Dorothy H ofc wkr B C Moore & Sons rMorven
Deen Floyd Jr & Judy; phys 508 Morven Rd h506 Lee Av 694-2808
Deen Judy Mrs ofc mgr Dr Floyd Deen Jr r506 Lee Av
Deese Bennett (Odom's Cafe) rUS Hwy 74 E Nr US Hwy 52
Deese Bennett & Besse S (Zippy Pak Food Store) hHolly St

JACK GILMORE
Appliances and Plumbing
Rt. 2 Box 62 (28170)
Hwy. 109 North
Tel. 694-3132

Deese Donna Mrs slswn Catos rRt 2 Polkton N C
Deese Jewel H Mrs clerical wkr Hornwood Inc r1205 Shannon Dr
Deese Judy R Mrs ort Anson County Hosp rRt 1 Bx 241a Lilesville
Deese Julian & Betty J; retd h71 Dogwood St
Deese Maurice O & Mildred G; mech Wade Mfg hOld Camden Rd
Deese Michl W & Jewel H; supvr Wansona Mfg h1205 Shannon Dr 694-4968
Deese Ray W & Sarah (Recreation Center) rUS Hwy 74 E Nr US Hwy 52
Deese Ray W (Zippy Pak Food Store) hHolly St 694-4483
Dennis James M & Marian; driver State Trans Dept h500 Leak Av
Dennis Marian Mrs eligibility splst County Dept Social Servs r500 Leak Av
Dennis Rose r2000 Country Club Rd
Diggers Martha L (Wid Cal) h1016½ Old Lilesville Rd
Diggs Annie r1013 US Hwy 74 W
Diggs Charles E & Harriet; carder Wade Mfg h76 Dogwood St 694-4627
Diggs Charles E & Roberta; mtcemn Alcoa Inc h411 Graham St 694-3102
Diggs Deborah D Mrs ofc wkr B C Moore & Sons rMorven
Diggs Eric mech Huntley Buick-Pontiac-Olds rPolkton
Diggs Garfield emp Mc Leod Plywood Box rMorven NC
Diggs Harriett Mrs retd r76 Dogwood St
Diggs Howard L mach opr N C Dept Trans Hwy Safety rPO Bx 194 Morven NC
Diggs Ida M Mrs dietary wkr Anson County Hosp rRt 1 Bx 168
Diggs Johnsie r2000 Country Club Rd
Diggs Joyce B Mrs slswn By George rRt 4
Diggs Julie K ofc wkr B C Moore & Sons rMorven
Diggs Karen splr Hornwood Mfg h407 S Greene St
Diggs Minnie Mrs retd r502 N Rutherford St
Diggs Nellie I Mrs maid h512b Kluttz St 694-4336
Diggs Patricia aide Wboro Nursing Home rMorven
Diggs Roberta L Mrs nurses aide Anson County Hosp r911 Graham St
Diggs S T emp N C Dept Trans Hwy Safety rRt 1 Morven NC
Diggs Thos W & Connie; slsmn Sealtest Dairy h92 Cherry St 694-4607
Diggs Wm r2000 Country Club Rd
Dillinger Robt & Diane; body mn German's Body Shop h73 Dogwood St 694-3404
Dinkins Fonnie P (Wid F Douglas) tchr Peachland Elem Sch h525 Sikes Av 694-3555
Dinkins June r525 Sikes Av
Dinkins Pool Room Jesse Willoughby Mgr Rear 128 W Martin St

DIRECTORY LIBRARY
OUT-OF TOWN
DIRECTORIES
WADESBORO-ANSON
CHAMBER OF COMMERCE
119A S GREENE ST
TELEPHONE 694-4181

Dixie Service Station (Winfred P Poplin) 210 Salisbury St 694-4887

'by George'
Men's Wear - Ladies - Boys and Girls Shoes
110-112 E. Wade St. (28170) Tel. 694-2728

NATIONAL ASSOCIATION of HOME BUILDERS of the UNITED STATES
HUNTLEY GRIFFIN REALTY CO.
Home Builders
We Buy
We Sell
We Trade
CALL
694-2004
127-E
Wade St.
(28170)

ANSON TRACTOR & EQUIPMENT, INC.
P.O. BOX 310-HIGHWAY 74 WEST WADESBORO, N.C. (28170)
Tels. 704-694-2375 and 704-694-5268
Wally Thomas Tel. 704-694-4935

Paul And Barber Garage Inc.
Motor and Transmission Repair
24 Hour Wrecker — VW Repair
Rt. 1, Box 219B U.S. Hwy. 52 South (28170) Phone 694-2304

Dixon Steph R h3a Moore's Lake Rd
Doby Deborah T Mrs bkpr Crawford Mtr rPolkton
Dockery Jennie P (Wid W E) retd r107 Mimosa Ter
DONATHAN BILL & Marie (Smith's Cleaners), 127 S Rutherford St (28170) Tel 694-4230, h Hwy 742 S (28170), Tel 694-3286
Donathan Cheryl Mrs Cato's rRt 3 Country Club Rd
Donathan Marie cash Smith's Lndry & Clns rChesterfield Rd
Donathan Rick slsmn Heilig-Meyers Furn rRt 3
Douglas Betsy W (Wid Fred W) retd h601 N Pine La 694-2447
Douglas Martha D Mrs ofc wkr B C Moore & Sons rPeachland
Downer Barbara Mrs treas Burns' Bros Communications rLilesville NC
Downer Bruce & Patsy C; tex wkr Wansona Mfg h509 Salem St
Downer Frances E studt h205 Brent St 694-4409
Downer Geo & Avron; tex wkr Little Mfg h1d Oak Hill Apts 694-5086
Downer Joe W & Maggie B; retd h1206 Summitt St 694-3438
Doyle James W & Virginia; USAF r303 Brent St
Drake Henry T & Wilma B; Attorney-At-Law, 129 N Greene St, PO Box 746 (28170), Tel 694-4238 h502 Camden Rd (28170), Tel 694-5424
Drake Wilma Mrs dep County Superior Ct Clk r502 Camden Rd
Drake's Inc Mrs Brooks D Harrall Pres gifts 209 W Morgan St 694-4544
Dressler Ruby r2000 Country Club Rd
Driggers Fronnie (Wid Colon) r1210 Old Lilesville Rd
Driggers Jimmy E & Lori; driver Morven Trans h1016 Old Lilesville Rd
Driggers Joyce Mrs foc sec Ritter Loans rChesterfield Rd
Driggers Robt M & Joyce; insp West Kntg hChesterfield Rd 694-4203
Driggers Virginia h1210 Old Lilesville Rd 694-4746
Dry Johnnie r2000 Country Club Rd
Dry Lum & Lyda K; retd h910 Old Lilesville Rd 694-2058
Dry Mary G nurse County Health Dept rNorwood
Drye Sandy (Hub Drive In Restr) rMarshville N C
Duff-Norton Co Howard B Wentz Pres hoists 2001 Country Club Rd 694-2156
Dufton Luke N & Mary E; grard Wonsona Mfg h1308 Old Lilesville Rd 694-5216
Dula Louise Mrs bkpr Wboro Nursing Home rAnsonville
Dumlap Shirley h708 Catherine La
Dunham Marilee Mrs tex wkr West Knitting hRear 317 South Av
Dunlap Charles whsemn Heilig-Meyers Furn rRt 1
Dunlap E Parker & Sarah; supt Pee Dee Elec Membership rRt 2 Bx 360
Dunlap James E & Julia P; retd h706 Catherine La 694-4270
Dunlap James T & Edna E; dispr h905 Camden Rd

200 S. RUTHERFORD ST. (28170) TEL. 694-2185

Dunlap John J & Helen H; v-pres Wansona Mfg h302 Lee Av 694-2643
Dunlap Josephine retd h210 Brent St 694-2356
Dunlap Kate studt r302 Lee Av
Dunlap Lucy L (Wid Fleetwood) h502 E Wade St 694-4559
Dunlap Minnie r2000 Country Club Rd
Dunlap Phyllis Mrs social wkr County Dept Social Servs
Dunlap Ted R retd h751 Thomas Av 694-3164
Dunn Jean Mrs genl hlpr Smith's Lndry & Clns r501 Gatewood St
Dunn Ralph & Norma L; asmblr Duff Norton h501 Gatewood St 694-3721
Dunn Teah R teller Am Bk & Trust r501 Gatewood St
Dupree Carleton logger r1121 Old Charlotte Rd
Dupree Eug logger r1121 Old Charlotte Rd
Dupree Hayward H & Earline; logger h1121 Old Charlotte Rd 694-3607
Dupree Reynolds USN r1121 Old Charlotte Rd
Durham Life Insurance Co Thomas E Davis Mgr 105 W Wade St Rm 207 694-3013
Dutton Betty sls clk B C Moore & Sons rLilesville
Dutton Curtis jailer County Jail rRt 3
Dutton Eug L & Myrtle; trooper State Patrol Ofc rPeachland
Dutton Frances M Mrs clerical wkr Hornwood Inc rRt 4 Bx 266
Dutton G Curtis & Nellie; emp Palmate hCamden Rd Nr Mill Rd 694-2047
Dutton Louise S Mrs insurance clk Anson County Hosp rLilesville NC
Dutton Luke N & Alene; atndt Serv Distr h800 Old Lilesville Rd 694-5216
Dutton Margt G Mrs ins clk Anson County Hosp rLilesville
Dutton Marion B & Dorothy R; carrier PO rRt 3 Bx 237
Dutton Mary H (Wid Floyd) bkpr West Knitting h318 Lansford Dr 694-3093
Dutton Maynard clk A&P rRt 1 Lilesville NC
Dutton Maynard G Mrs agt Durham Life Ins rLilesville N C
Dutton Myrtle J slswn By George rPeachland
Dutton R B h1310 Old Lilesville Rd
Dutton Reese M & Margt H h1721 Morven Rd 694-2652
DUVALL GERALD L & Janet (Western Auto Associate Store), 107 N Rutherford St (28170), Tel 694-3211, h Wallace S C, Tel 537-5923
Duvall Janet Mrs ofc sec Western Auto rWallace SC
Dyson C W lab State Bridge Dept rPolkton N C
Eagle Insulating Co (Virgil C Ratliffe) contrs 116 E Ashe St 694-2750
Eagle Insulating Co V C Ratliffe Agt 240 Depot Rd 694-2750
Eason Marvin L & Louise B; plant mgr Huntley Oil h716 West Av 694-4677
Eason Mary L studt r716 West Av
East View Cemetery Old Lilesville Rd
East Wade Gulf Service (Mrs Joyce A Alexander) gas sta 201 E Wade St 694-3615
East 74 Welding Shop (Tommy Bailey Dennis Pope) US Hwy 74 E 694-2490
Ebenezer Baptist Church Rev W G Hall Pastor 612 Salisbury St
Eckert Zell M (Wid Geo) h510 Morven Rd Apt 1 694-4626
Eddins Blanche G bkpr Pee Dee Elec Membership rChesterfield SC
Eddins Edw J & Vidas D; ins (Red Eddins Ins)
Eddins Fred L & Eliz; retd h346 Eddie St 694-5276
Eddins Red Insurance (Edw J Eddins) 504 N Pine La 694-3146
Eddins Vidas D Mrs program asst U S Dept Agrl r606 N Pine La
Edgeworth Mae Mrs tex wkr Hornwood Kenville h1208 US Hwy 74 E 694-5682
Edna's Tea Room (Mary Foster) 104 S Rutherford St 694-3411

Bill Capel's Food Center, incorporated
Hwy. 74 West - Phone 694-3814
P.O. Box 59
Wadesboro, N.C. (28170)

Edwards Annie J retd h1422 Leaks Ferry Rd 694-4397
Edwards Arvonia Mrs teller First Natl Bk rPeachland
Edwards Bennett M & Eliz M; lwyr 117 S Greene St h112 E Ashe St 694-2694
Edwards C Kenneth Jr & Reba B; mgr Blalock Tire & Appl hWoodlawn Av
Edwards Calvin & Conita; lm fxr Polkton Mfg h6f Oak Hill Apts 694-2815
Edwards Chas L & Lind; bmo Allen-Bennett Co rAnsonville NC
Edwards Charles R & Sue; servmn N C Natural Gas rRt 3
Edwards Earl A & Charlie B (Earl A Edwards Plmb & Htg) h236 Marsh Av 694-3785
Edwards Earl A Jr & Linda T; grinder Duff-Morton h1100 Camden Rd 694-4077
Edwards Earl A Plumbing & Heating (Earl A Edwards) Carolina Av Nr Camden Rd 694-3785
Edwards Edna ofc wkr B C Moore & Sons rRt 2 Bx 270 Polkton NC
Edwards Eliz M Mrs exec sec County Election Bd r112 Ashe St
Edwards Eloise C clk County Health Dept r309 Patrick St
Edwards Emily Mrs h510 Morven Rd Apt 4
Edwards Enos T & Lucille M; lwyr 103½ N Greene St rRt 1 Polkton N C
Edwards Ervin W & Mary L W; dept supvr West Knitting h210 Shepherd St 694-3681
Edwards Fess r618 Ballard St
Edwards Gary T & Gloria B; library asst Anson County Library h505 W Wade St 694-5805
Edwards Jennie Mrs clk Caro Pwr & Light rAnsonville
Edwards Leona retd h205 Brent St 694-3458
Edwards Linda H Mrs lpn Anson County Hosp rAnsonville
Edwards Mamie L finance ofcr County Bd Educ rPolkton
Edwards Marshall L & Helen W; crdr Wade Mfg h309 Patrick St 694-3348
Edwards Mary A Mrs retd h505 W Wade St
Edwards Philip supvr Thrif-T-Mart rBonnettsville SC
Edwards Rosa h1424 Leaks Ferry Rd
Edwards Roy B & Ruth L; emp N C Dept Trans Hwy Safety rRt 1 Bx 137
Edwards Ruth L Mrs credit asst Sears rRt 1 Bx 137
Edwards Susie Mrs tex wkr Burlington Mills h213 Camden Rd Apt 2
Edwards Tyler & Vera S; mach opr Allen Milling h1416 Leaks Ferry Rd 694-4064
Edwards Wm L custdn ofcr State Dept Of Corrections rAnsonville NC
Efird Fred E asst mgr A&P rOakboro
EFIRD H M President Polkton Manufacturing Co Inc, Hwy 74, Polkton, N C (28135), Tel 272-4117, h PO Box 37 Tel 272-4117
Efird Hugh pres Anson Shirt rCharlotte NC
Elise's Beauty Shop (Mrs Elise T Turner) 105 Shelton Cir 694-2959
Elium Ruth L optom 105 W Wade St Rm 204 r310 S Greene St
Elliott Billy K & Sue; mach opr Buvoni Corp hChesterfield Rd
Ely Janet splr Little Ctn Mfg r204 Chapel St
Ertugrul Gultekin & Martha; phys 506 Morven St h412 Camden Rd 694-5973
Eshleman Richd F slsmn Hornwood Inc h712 Demingwood St
Euss John A & Susan; sup clk Wansona Mfg h604 Magnolia St

MOORE FUNERAL HOME Inc.

ESTABLISHED 1935

Air Conditioned Chapel with Organ Music

205 W. Morgan St. (28170) **Tels. 694-2813 and 694-2821**

Evans James prin Polkton Sch r621 Salisbury St
Ewell Maynard A & Gertrude M; retd h1168 Shannon Dr 694-4804
Exercise Salon The Mrs Jewel Pratt Mgr US Hwy 74 E
Factory Insurance Consultant John B Christie Pres L A Hudson Exec V- Pres 1706 Morven Rd 694-5739
Fair Estella (Wid Sanky) retd h201 Wheeler St 694-4695
Faison Margt C (Wid Jarvis) retd hAnsonville Rd 694-2386
Faith Temple Church Rev Billy Gaskins Pastor Henry St 694-5324
FARM CREDIT SERVICE Kenneth J Harrington Manager, 411 McLaurin St (28170), Tel 694-5127
Farris Virginia Mrs r202 Brent St
Fast Fare Food Store Ronnie Martin Mgr US Hwy 74 E
Faulkner Ann C Mrs dep County Superior Ct Clk rRt 1 Marshville NC
Faulkner Frances & Margt S; sec-treas John Faulkner Mtrs rPeachland
Faulkner Jas rChesterfield Rd
FAULKNER JOHN & Sara; President John Faulkner Motors Inc, Hwy 74 E (28170), Tel Sales 694-4101, Parts And Service 694-3410, h614 Wanoka Cir (28170), Tel 694-3940
Faulkner John Ambulance Service (John Faulkner) plmb US Hwy 74 E 694-4315

FAULKNER JOHN MOTORS INC

JOHN FAULKNER
PRESIDENT
NEW AND USED CAR SALES
HWY 74 E
PO BOX 512 (28170)
SALES TELEPHONE 694-4101
PARTS AND SERVICE
TELEPHONE 694-3410

Faulkner Lois C (Wid C B) therapist Anson County Hosp hChesterfield Rd 694-3354
Faulkner Mattie W (Wid Horace T) retd hChesterfield Rd 694-2773
Faulkner Ronald & Daisey L; slsmn John Faulkner Mtrs rRt 2
Faulkner S Bennett & Helen; v-pres-cash First Natl Bk rRt 4
Feagin Don emp County r18 Cherry St
Feagin John B & Jennie L; carder Wade Mfg h56 Cherry St 964-3909
Feagin Smithy B & Marie; dep County Sheriff h18 Cherry St
Feank W C serv tech Tucker TV Sls & Serv rAnsonville N C
Federal Building 105 E Martin St
FEDERAL BUREAU OF INVESTIGATION, United States Department Of Justice, Tel 694-4892
Federal Land Bank Mc Laurin St 694-5127
Fellowship Center North Wadesboro Baptist Church 1109 N Greene St
Fenton Mattie B (Wid E V) retd h214 S Rutherford St 694-2363

GEORGE C. VERNON JR., REALTOR-APPRAISER

REALTOR®

"For Your Real Estate Needs Consult A Realtor"

204-E. Wade St. (28170) **Tel. 694-3480**

REALTOR®

GOODYEAR

Expert Front End Alignment

Tires — Tubes — Batteries — Mufflers

Blalock Tire & Appliance Co., Inc.

201-07 N. Rutherford St. (28170) **Tel. 694-4161**

ACE REALTY
OF ANSON Inc.
COMPLETE REAL ESTATE SERVICE
623 Salisbury St. (28170) Tels. 694-3200 and 694-5155

Ferguson C H Real Estate (Columbus H Ferguson) 1114 Morven Rd 694-2714
Ferguson Columbus H & Margt S (C H Ferguson Real Estate) h1114 Morven Rd 694-2714
Ferguson Jas H sec Hornwood Inc h1836 Morven Rd 694-4867
Ferree Cleo T (Wid Jack) bmo Allen-Bennett Co h518 N Greene St 694-2471
Fetzer Frank r2000 Country Club Rd
Fields Parks C & Linda; supvr Farmers Home Admn hMoore's Lake Rd 694-5976
Fincher Fred clk Whites Fish Mkt h606 Lee Av
Fincher Horace N Jr right of way Pee Dee Elec Membership rPolkton

FIRE DEPARTMENT (See Wadesboro—City Of)

FIRE EXTINGUISHER & GAS APPLIANCE SALES & SERVICE (Purvis E Walters) Mrs Linda Walters Secretary, Fire Extinguisher, Sales And Services, Gas Appliances-Sales And Services, Expert Service, State Licensed, 1304 Center St, PO Box 735 (28170), Tel 694-4771

First Baptist Church Rev Asa L Bell Pastor 624 Ballard St 694-3539

FIRST BAPTIST CHURCH THE

Dr E Eugene Hunsinger Pastor, Sunday School 9:45 AM, Worship Service 11:00, Church Training 6:00, Evening Worship 7:00, Cor Lee Av At Martin St, PO Box 423 (28170), Tel 694-3317

First National Bank Of Anson County Daivd F Coble V-Pres 899 E Caswell St 694-4191

FIRST NATIONAL BANK OF ANSON COUNTY THE, J A Hardison Jr President, E Dudley Partrick Jr Executive Vice-President- Trust Officer, S Bennett Faulkner Vice-President, David Coble Assistant Vice-President And Manager Time Payment Dept, Donald McLaurin Cashier, Lee R Lookabill Trust Officer, 117-119 W Wade St (28170), Tel 694-4191 (See Index To Advertisers)

First Presbyterian Church Rev C Linwood Cheshire Jr Pastor 208 S Greene St 694-3818
First United Methodist Church Rev Billy E Bass Pastor 102 E Morgan St 694-5179
Fisher Sally psychologist Sandhills Health Center rCharlotte
Flake Arlean A (Wid Ed) retd h707 Catherine La 694-4817
Flake Erie L & Daisy B; retd h503 Salisbury St 694-3572
Flowers Betty tex wkr Norwood Mfg r106 Cagle St
Flowers Clarence & Veda M; lab Caro Alum hAnsonville Rd 694-4939
Flowers Eug A barber Modern Barber Shop rMorven S C
Flowers Hale H hAnsonville Rd
Flowers Jesse L dep County Sheriff rLilesville
Flowers Mike & Annie B; retd h510 Prescott St 694-3474
Flowers Richd studt rAnsonville Rd

ANSON SAVINGS and LOAN ASSOCIATION
"YOUR HOME LOAN AND FAMILY SAVINGS CENTER"
211 S. GREENE ST. P.O. BOX 249 (28170) TEL. 694-2122
FEDERAL HOME LOAN BANK SYSTEM MEMBER
SAVINGS AND LOAN FEDERAL INSURANCE CORPORATION INSURED

SMITH'S CLEANERS
127 S. Rutherford St. (28170) Tel. 694-4230

NORTHCUTT INSURANCE INC.
Charles W. Northcutt Pres.
"Complete Insurance Service"
110 S. Greene St. P.O. Box 1 (28170) Tel. 694-2139

Floyd Clyde B emp N C Dept Trans Hwy Safety rRt 1 Peachland NC
Floyd John & Margie; rtemn Royal Crown Cola hOld Lilesville Rd 694-2496
Floyd John E & Margie L; pee dee btlg h780 Old Lilesville Rd 693-2496
Floyd Myron W & Kennett; genl mgr Little Ctn Mfg h1321 Cone St 694-2810
Floyd Roy N pharm Fox & Lyon Drug Store hChesterfield Rd
Fogleman Jennie R (Wid L H) retd h202 E Morgan St 694-2558
Forbes Earnest L & Patricia R (Anson Animal Hosp) h802 Stanback Ferry Rd 694-4444
Forbes Patricia B Mrs recpt Anson Animal Hosp r802 Stanback Ferry Rd
Ford Lucille C Mrs retd h510 Morven Rd Apt 3 694-2907
Forlaw James T Jr & Emily G h643 West Av 694-2759
Forte Danl & Yancy B; jan J R Faison Sch h819 Henry St 694-4933
Forte James O & Marion; hlpr Crawford Mtr rRt 1 Bx 198 Polkton NC
Forte Wm & Annie B; tex wkr Wade Mfg h821 Henry St 694-4591
Foster Mary (Edna's Tea Rm) rIndian Trail
Foster Sylvia A tchr Anson County Sch Bd h605 Lee Av 694-3621
Fowler Irma Mrs retd hCamden Rd Nr Mill Rd 694-5225
Fowler Malcom & Anita; tex wkr Little Ctr Mfg hCamden Rd
Fowler Max G studt rCamden Rd Nr Mill Rd
Fowler Paul & Winnie; linemn Caro Pwr & Light h1412 Center St 694-3157
Fox & Lyon Drug Store (Wm C Bias) 100 W Wade St 694-2119
Franklin Aretha Mrs h738 Thomas Av
Freeman Annie L Mrs sls clk Tollison Pharm r912 Club Rd
Freeman Charlie R & Dorothy T; slsmn Homeway Furn hCamden Rd 694-3062
Freeman Dorothy drug clk Anson County Hosp rCamden Rd
Freeman Johnie W & Mertie; tex wkr Wade Mfg h31 Cherry St
Freeman Olin rec clk Allen-Bennett Co rRockingham
Freeman Patricia bkpr First Natl Bk rRt 1
Freeman Ruby D clerical wkr Hornwood Inc rPO Bx 41 Mc Farlan
Freemna Jimmy R agt Durham Life Ins rLilesville
Fryar Mcihl D & Myrtle; trooper State Patrol Ofc rLilesville
Frye Isabelle Mrs hsekpr Wboro Nursing Home rMorven
Frye John L Tie Yard John E C Hill III Mgr cross ties Rear 914 N Washington St
Fuller Eliz G Mrs kitchen wkr Edna's Tea Rm h603b Sikes Av 694-2807
Fuller John & Jaretha; mach opr Wade Mfg h603a Sikes Av
Funderburk Dorothy r2000 Country Club Rd
Funderburk James L & Betty T; fxr Hornwood Kenville h523 Moore St 694-4674
Funderburk Oscar C & Lucille; retd h512 Marshall St 694-4344
Funland USa (C D Griggs) amusement devices US Hwy 74 E

McLEAN'S DRESS SHOP
Ladies and Junior Misses' Styles
119 S. Green St. (28170) Tel. 694-2700

MAXWELL OLDSMOBILE-CADILLAC, INC.
A Total Sales and Service Facility
4001 W. Roosevelt Boulevard Post Office Box 2066 Monroe, North Carolina (28110)
Bus. 289-5477 Monroe, N.C. Bus. 372-3244 Charlotte, N.C. Parts And Service 289-2596

WADESBORO PAVING CO. INC.
"PAVING CONTRACTORS"
LEE W. HUNTLEY
HWY. 74 W., P.O. BOX 325 (28170)
TEL. 694-4467 If No Answer Tel. 694-4460

Call Pee Dee Oil Co., Inc.
FOR HIGHEST QUALITY HEATING OILS
Printed Meter Tickets
901 Stanback Ferry Rd. (28170) Tel. 694-2513
MODERN HEAT SHELL CERTIFIED COMFORT

Furlong Robt E & Linda; instr Anson Tech h217 S Greene St
Furr Dorothy Mrs clk N C Tel rLilesville
G & G Realty 608a Salisbury St 694-2991
Gaddy Ada T (Wid Eug H) (Ada's Beauty Shop) h217 White Store Rd 694-4419
Gaddy Alex & Geneva; jan County Bd Educ hAnsonville Rd 694-4846
Gaddy Annie J (Wid Risdon) retd h1000 Maple La 694-2032
Gaddy Assie (Wid Geo) retd h7d Oak Hill Apts
Gaddy Betty L nurses aide Anson County Hosp r1106 N Main St
Gaddy Calvin & Rebecca; mgr Anson Record h210 Morven Rd 694-2426
Gaddy Carolyn Mrs ofc sec Pee Dee Ins rPeachland
Gaddy Charles hlpr Smith Elec rRt 5
Gaddy Clayton Jr & Marie L; emp Mc Leod Plywood Box rRt 2 Bx 417
Gaddy Clayton C & Anna G; v-pres Wade Mfg h103 Saybrook St 694-4395
Gaddy Cora M (Wid Edmon D) h1507 Center St 694-2621
Gaddy Cornelia r1017 N Main St
Gaddy D L emp N C Dept Trans Hwy Safety rRt 1 Norwood NC
Gaddy Doris studt r737 Thomas Av
Gaddy Dorothy L Mrs ward clk Anson County Hosp rRt Bx 248
Gaddy Elijah reprmn Jimmys r400 N Rutherford St
Gaddy Felton hlpr Hightower Ice & Fuel rRt 3
Gaddy Frank emp State Equip Dept rMarshville NC
Gaddy Frank Mrs maid First United Meth Ch r216 Morven Rd
Gaddy Hannah r2000 Country Club Rd
Gaddy Harlie & Emma; emp Mc Leod Plywood Box rRt 2 Bx 17
Gaddy James & Lee D; prntr Wade Mfg h820 Sikes Av 694-4984
Gaddy James & Syliva; box mkr Mc Leod Plywood hCamden Rd Nr City Limit
Gaddy James sht mtl wkr H F Marsh & Son Sht Mtl Wks rRt 1
Gaddy James W & Berdie C; chkr Ballet Hos hRear 319 South Av 694-4087
Gaddy Joe E & Mattie T; ofc mgr Pee Dee Elec Membership h207 White Store Rd 694-4672
Gaddy Josephine B (Wid Elijah) lndry wkr Anson County Hosp h1106 N Main St 694-6398
Gaddy Levander orderly Wboro Nursing Home rRt 1 Lilesville NC
Gaddy Lonnie driver City St Dept rRt 1 Morven N C
Gaddy Mary B (Wid Wade H) tex wkr Little Cotton Mfg hChesterfield Rd 694-4543
Gaddy Mary E Mrs occk Anson County Schs h400 N Rutherford St 694-3476
Gaddy Mary S Mrs fl mgr Tollison Pharm h1218 Summitt St
Gaddy Mattie T Mrs serv rep North Caro Tel r207 White Store Av
Gaddy Michl clk Tollison Pharm r1400 Cone St
Gaddy Paul H retd r400 N Rutherford St
Gaddy Pauline M Mrs (Polly's Beauty Shop) r811 Wildwood St

COGGIN INCORPORATED
Plumbing — Heating — Air Conditioning
U.S. Hwy. 74 W. Tel. 694-4315

BRASINGTON'S INC.
& Welding Shop
B. C. BRASINGTON, JR. PRES.
P.O. Box 411 1271 Hwy. 74 West Wadesboro, N.C. (28170) Phone (704) 694-5191

Gaddy Rebecca J Mrs agt County Home Economics r210 Morven Rd
Gaddy Robt D & Mattie; attendance ofcr County Bd Educ h806 Salisbury St 694-2079
Gaddy Robt E & Pauline M (City Cafe) h811 Wildwood St 694-4658
Gaddy Ruth Mrs prsr Smith's Lndry & Clns rRt 4 Bx 170
Gaddy Sarah R (Wid Jesse P) retd hAnsonville Rd 694-2374
Gaddy Thos A driver Bunson Sand & Gravel r400 N Rutherford St
Gaddy Thos D & Mary S; mgr Wboro Auto Sup h1501 Center St 694-4256
Gaddy Virginia W (Wid H C) retd h1215 Tanglewood St 694-3248
Gaddy Wm & Mary; tchr Richmond Co Schs h1400 Cone St 694-4427
Gaddy Wm E & Lona; pipe ftr Sikes Bros h407 Childs St
Gainey Annie L Mrs tex wkr Myers Yarn h804 Ingram St
Gainey H C (Wid Henry C) retd h620 Ballard St 694-5592
Gainey Ronald studt r804 Ingram St
Gainey Rufus barber Ledbetter Barber Shop r529 Sikes Av
Gainey Viola (Wid James) r804 Ingram St
Gains Alex & Kath; supvr Alcoa r631 Salisbury St
Gale Brutus & Effie; retd hPryor St
Galliher Benny R & Gilda (Anson Mach Shop) h607 Woodland Dr 694-5219
Galloway Kenneth counselor County Bd Educ h2d Oak Hill Apts
Galloway Wm A & Alice E; v-pres Little Ctn Mfg h1212 Shannon Dr 694-2283
Gardner Elaine (Wid E O) program ext aide County Home Economics h1 Franklin St
Gardner Louise B (Wid Vernon W) retd h1204a Camden Rd 694-5941
Garrett Paul h301 Graham St
Garrett Sandra N ofc wkr B C Moore & Sons rPolkton
Garris Bob E & Dawn; mgr Abbey Mfg r117 Shelton Cir
Garris Effie M (Wid Danl F) retd h1118 Morven Rd 694-2074
Garris Ernestine tex wkr Abbey Mfg r422 Madison Av
Garris Lee T & Alberta B; clipper Mc Leod Plywood Box h101 Dora St 694-3564
Garris Sylvester farm wkr r422 Madison Av
Garris Vesee L & Louise T; lab Mc Leod Plywood h422 Madison Av 694-5963
Garris Wm agt Pilot Life Ins rRt 1
Gaskind Don R hlpr (Anson Auto Sup) rRt 3
Gaskins Billy Rev pastor Faith Temple Ch hHenry St 694-5324
Gaskins E D & Arleigh; pres Am Bank & Trust rMonroe NC
Gaskins Geraldine Mrs teller First Natl Bk rChesterfield Rd
Gaskins Hubert emp Mc Leod Plywood Box rChesterfield SC
Gatewood Annie H lndry wkr Wboro Nursing Home rRt 1 Bx 394a
Gatewood Benny & Lucy; retd h22 Harlem Heights
Gatewood Bessie Mrs homemkr County Dept Social Servs rRt 1 Bx 319
Gatewood Beverly sec Piedmont Production Credit Assn rRt 2
Gatewood Charles emp Mc Leod Plywood Box rRt 3

INDEPENDENT EXTERMINATING CO.
Norwood, N.C. (28128) Tels. 694-2525 and 474-4693
B & B GROCERY
603 Sikes Av., Wadesboro (28170) Tel. 694-9637

HUNTLEY GRIFFIN REALTY CO.
Home Builders
We Buy
We Sell
We Trade
CALL
694-2004
127-E
Wade St.
(28170)

ANSON TRACTOR & EQUIPMENT, INC.
P.O. BOX 310-HIGHWAY 74 WEST WADESBORO, N.C. (28170)
Tels. 704-694-2375 and 704-694-5268
Wally Thomas Tel. 704-694-4935

Tucker Television Sales & Service
TAPE PLAYERS - CB RADIOS ADMIRAL SYLVANIA DEALERS
"BUY WITH SERVICE IN MIND"
1708 Morven Rd., (28170) Dial 694-3325

Gatewood Dora P Mrs maid h607 Ballard St 694-4779
Gatewood Edmond & Beverly; repack rm mgr Allen-Bennett Co rRt 2
Gatewood Eliz tex wkr Wansona Mfg h621 Ballard St
Gatewood Maude S (Wid Earl T) retd h501 Lincoln St 694-2689
Gatewood Peggy lpn Wboro Nursing Home rRt 3
Gatewood Roy pntr 419 Madison Av h419 Madison Av 694-2954
Gatewood Theotis & Odessa; tex wkr Collins & Aikman h519 Arbor St 694-5094
Gathings Emma r2000 Country Club Rd
Gathings Eunice r2000 Country Club Rd
Gathings Herman equipmn N C Tel rRt 3 Bx 182a
Gathings John E postmaster PO h405 W Morgan St 694-3484
Gathings Mary A Mrs clk Thrift Loan & Finance rLilesville
Gathings Melissa clk County Health Dept r405 Morgan St
Gathings Pauline E Mrs teller Am Bank & Trust rMorven NC
Gathings Robt H & Grace h320 Orchard St
Gathings Robt L Jr driver Pee Dee Oil rRt 1 Lilesville
Gathings W F mgr Service Distr rMc Farlan
Gatlings Ernest ticket agt Queen City Trailways rMorven N C
Geagin Don B jailer County Jail r18 Cherry St
Gee Eutella r2000 Country Club Rd
Genelle's Styleorama (Mrs Genelle Lancaster) beauty shop 121 S Washington St 694-5400
Gibson Lena Mrs smstrs Caro Interiors rMorven
Gibson Mary P Mrs lpn Anson County Hosp rRt 3
Gibson Mary P Mrs nurse Dr D Whit Davis rRt 2 Bx 381b
Gillis Elsie M Mrs ofc wkr B C Moore & Sons r308 East View St
Gillis Herman L & Elsie; mgr Belk's h308 East View St 694-2469
Gilmore Dorton supt County Water Collection rRt 2
GILMORE JACK Appliances, Plumbing, Well Drilling, Pumps, Electrical Repairs, New And Used Supplies, Rt 2, Box 62 (28170), Day Or Night Tel 694-3132 (See Index To Advertisers)
Gilmore Lula B (Wid Walter) retd h108 Sinclair La 694-5957
Gilmore M D Jr & Myra; agt Woodman Of The World Ins h417 Gills Cir 694-5646
Gilmore Max & Jane h505 Gatewood St
Gilmore Myra J Mrs clerical wkr Hornwood Inc r417 Gills Cir
Gilmore Ralph L emp State Of NC r108 Sinclair La
Gilmore Rose F (Wid Earl H) retd hMoore's Lake Rd 694-2867
Gilmore Sam & Helen T; pump repr h1011 Camden Rd 1011 Camden Rd 694-3650
Gilmore Selby (Wid Richd) tex wkr Little Ctn Mfg h21 Burnsville St
Gilmore Vicki cash Winn-Dixie rLilesville N C
Gilmore Warren clk Tollisons Pharm rMonroe
Glenn Charlie & Flossie; prntr Wansona Mfg hChesterfield Rd 694-4387
Glover James & Eleanor P; asmblr Festival Homes h807 Maple La

CRAWFORD MOTOR COMPANY INC.
CHEVROLET
Tels. 694-2212
If No Answer 694-4422
213-215 SALISBURY STREET WADESBORO, N.C. (28170)

JOHN WARREN CONSTRUCTION & REALTY CO.
"Builders of Quality Homes"
204 S. Rutherford St. Wadesboro (28170) Tels. 694-3590, 694-3897

Godwin (See Also) Goodwin
Godwin Carey B & Rebecca W; rtemn Pee Dee Btlg h410 Camden Rd 694-4244
Godwin Rebecca W Mrs tel opr First Natl Bk r410 Camden Rd
Godwin Vernon clk State Equip Dept rPolkton N C
Godwin Wm S studt r410 Camden Rd
Good Howard D & Janice; tex wkr Hornwood Kenville h708 Peach St 694-5254
Good Janis S Mrs clk County Dept Social Servs r708 Peach St
Good Wm C & Valerie C; emp US Govt h249 Lansford Dr 694-5193
Goodman Barbara production Anson Record rRt 4
Goodman Donald B & Essie B (Finance Corp Of Am) h406 Camden Rd 694-4855
Goodman Emma lpn Wboro Nursing Home rLilesville
Goodman J W & Gladys H; slsmn Crawford Mtr rRt 1 Bx 505
Goodwin (See Also) Godwin
Goodwin Alan & Cathy; fnshr Schultz Mobile Home h342 Eddie St 694-2895
Goodwin Ellen G Mrs teller American Bank And Trust rLilesville
Goodwin James V linemn Pee Dee Elec Membership rRt 4 Bx 407b
Goodwin John W & Janice D; tex wkr Hornwood Kenville h519 Marshall St
Goodwin Lonnie & Shelby B; reprmn Martin's T V & Furn h29 Cherry St
Goodwin Nancy M Mrs teller First Natl Bk rLilesville
Goodwin Pearl S (Wid Earl) retd r1299 Lord Anson Dr
Goodwin Robt emp City rHwy 74 E
Goodwin Robt L & Sandra; trnmn SCLRR h719 N Washington St
Goodwin Roger D & Carol; linemn Pee Dee Elec Membership rRockingham
Goodwin Wm H clk PO rRt 3
Gordon Bernice P (Wid Will L) nursing supvr Anson County Hosp h611 E Wade St Apt 2 694-3154
Gordon Earl B Jr & Cecelia A; v-pres Hornwood Inc h207 S Greene St 694-2792
Gordon Emma C Mrs maid h424 Madison Av 694-4821
GOVERNMENT OFFICES (See United States Government)
Grace Methodist Church Chesterfield Rd
Graham Hilda Mrs tchr County Bd Educ h1c Oak Hill Apts
Graham Jennie r2000 Country Club Rd
Graham Willie & Daisy; driver Little Mfg h612 Ballard St 694-2622
Granger Wm E & Marcella K; dfr Little Ctn Mfg h202 E Hargrave St 694-3552
Grant Eliz R splr Little Cotton Mfg h31 Burnsville St 694-4472
Grant Harris Rev pastor Johnson Chapel Holiness Ch rGreensboro NC

STANBACK REALTY & INSURANCE CO.
Your Call Will Be Appreciated
U.S. Hwy. 74 S. Tel. 694-6189
REALTOR®

Anson Memorial Park, Inc.
Anson County's Oldest Perpetual Care Cemetery
Park located 2 Miles S. on Chesterfield Hwy.
Office Chesterfield Rd. at City Limits — Rt. 3, Box 1 (28170)
Dial 694-3817

Parker's Garden Shop
Bedding Plants, Shrubs, Seeds,
Fertilizer, Insecticides, and Bulbs
Chesterfield Rd. at City Limits - Rt. 3, Box 1 (28170)
DIAL 694-3817

Leavitt Funeral Home
SERVING ANSON COUNTY SINCE 1914
AIR CONDITIONED CHAPEL
100 W. MARTIN ST. (28170) TEL. 694-2524

GRAPHIC KNITS INC John M Cooke Vice President, Manufacturer, Wholesaler, Retailer Of Ladies Clothing, 1717 Morven Rd, PO Drawer 977 (28170), Tel 694-5590 (See Index To Advertisers)

Graves Callie M (Wid Roy F) ofc sec County Vets Serv Ofcr r211 S Rutherford St

Gray Alden L & Sylvia; supvr State Hwy Dept h507 W Wade St 694-2464

Gray Donald B & Mary W; photog Charlotte Observer h114 S Park Rd 694-4481

Gray E Cecil & Johnsie S; farmer h1120 Morven Rd 694-2747

Gray Edna C Mrs retd h204 Little St 694-3209

Gray Effie cash Edna's Tea Room h211 S Rutherford St 694-3492

Gray Glenn lab City San Dept h627 Salisbury St

Gray Hermine W Mrs nurses aide Anson County Hosp r202 Little St

Gray Holmes buyer Belk's rPeachland

Gray John E Jr & Miriam B; income tax serv 527 N Washington St h527 N Washington St 694-2052

Gray John E III r527 N Washington St

Gray Judy (Wid Geo) retd h212 Little St 694-5480

Gray L Lee & Hermine W; teller First Natl Bank h202 Little St 694-4566

Gray Lelia M (Wid R Fred) nurse 306 W Morgan St h306 W Morgan St 694-3550

Gray Marjorie Mrs nurse County Health Dept rHwy 74 E N

Gray Mattie Mrs hRear 317 South Av

Gray Miriam B Mrs supvr County Dept Social Servs r527 N Washington St

Gray Ruth (Wid Fred) retd h11b Moore's Lake Rd 694-3550

Green See Also Greene

Green Janice Mrs nurse Anson County Hosp h1295 Lord Anson Dr

Green Patricia Mrs kitchen aide County Bd Educ h614 Ballard St

Green Richd J & Janice; laby tech Anson County Hosp h1187 Shannon Dr 694-4743

Green Sylvester r502 Graham St

Green Wm L mech Crawford Mtr rCherau SC

Greene C A Jr clk PO rRt 2

Greene Chesley chairmn County Bd Comnrs rLillesville

Greene Clyde C & Ellen W; credit mgr Wboro Auto Sup h405 Lee Av 694-3292

Greene Elwood T Jr & Vickie h412 Orchard St 694-5427

Gregory James A & Frances; section leader Wade Mfg h317 Lakeview Dr 694-3076

Gregory James M & Ollie L; projectionist Ansonia Theatre rRt 4

Gregory Nannie L (Wid Charles) retd h40 Burnsville St

Gregory Ray T & Lena H; clk PO hMoore's Lake Rd 694-3222

Griffin Jas & Carolyn M; asmblr Duff Norton h503 Gatewood St

Griffin Jerry L linemn Pee Dee Elec Membership r342 Lansford Dr

MEMBER FEDERAL RESERVE SYSTEM
Tel. 694-4191
The First National Bank of Anson County
"OVER 82 YEARS SERVICE TO ANSONIANS"
117 - 119 W. Wade St. Wadesboro (28170)
FDIC

WADESBORO Glidden
PAINT CENTER
Glidden Paint 10% Off
S. Washington St. P.O. Box 978 (28170) Tel. 694-4839

FRED O. BLACK JR.
HOME BUILDER
623 Salisbury St. (28170) Tels. 694-3200 and 694-5468

GRIFFIN MIKE & Grace (Huntley-Griffin Realty Co), 127 E Wade St (28170), Tel 694-2004 h Sunset Dr (28176) Tel 694-5959
Griggs Aubrey tex wkr Wonsona Mfg r301 W Morgan St
Griggs Carl T & Frances O; tex wkr J P Stevens Co h333 Lansford Dr 694-2256
Griggs Donna sec Anson County Hosp r710 Demingwood St
Griggs Doris J Mrs teller First Natl Bk r1001 Stuart Dr
Griggs Dupree & Fannie; farmer h1838 Morven Rd
Griggs Edna F Mrs clerical wkr Anson County Hosp r710 Demingwood St
Griggs Edna T Mrs ofc sec County Election Bd rPeachland
Griggs Essie S (Wid Henry B) h318 Camden Rd 694-2297
Griggs Henry B & Mary; sgt State Dept Of Corrections rRt 3 Bx 86
Griggs Ronnie & Ann; slsmn J P Stevenson Co h1001 Stuart Dr 694-4953
Griggs Thos & Willard h95 Chestnut St 694-3926
Griggs Willard Mrs aide Wboro Nursing Home r95 Chestnut St
Groves James B prod mgr A & P rRt 3 Maxton N C
Gryar M D emp State h205 W Wade St Apt 4 694-2305
Gulledge Beatrice lpn Wboro Nursing Home rPO Bx 114 Lilesville NC
Gulledge Charles G (Wboro Gulf Serv) rMorven NC
Gulledge Eddie Lee Mrs h208 Little St 694-4394
Gulledge Ernest r208 Little St
Gulledge Eva r2000 Country Club Rd
Gulledge Goldie r2000 Country Club Rd
Gulledge Goldie M (Wid W H) retd h310 W Wade St 694-4392
Gulledge Hester R (Wid W N) designer Anson Flower Shop h202 E Morgan St 694-2251
Gulledge Leda Mrs tel opr Anson County Hosp h619 E Wade St Apt 1 694-4532
Gulledge Sharon M Mrs clk Anson County Hosp rLilesville
Gulledge Waldo retd r1830 Morven Rd
Gurvellas Mary r2000 Country Club Rd
H & R Block Income Tax 210 S Rutherford St
Hailey See Also Haley
Hailey Aggie L tchr County Bd Educ h506 Lodge St 694-2055
Hailey Alex retd h506 Lodge St
Hailey Claretta tex wkr West Mfg r813 Montgomery St
Hailey Gathea Mrs tex wkr Wade Mill h709 Catherine La
Hailey Kattie M (Wid Lexie D) h811 Maple La 694-3450
Hailey Lexie D driver Allen-Bennett Co r811 Maple La
Hailey Sadies (Wid James) h319 N Rutherford St 694-3018
Hailey Shirley tex wkr West Mfg h813 Montgomery St
Haire James & Diane; servmn Jim Pinnix Homes h317 Carolina Av
Haithcock Annie N (Wid Tillman) retd h318 Carolina Av
Haley See Also Hailey
Haley Linda Mrs eligibility splst County Dept Social Servs rPolkton

GOODYEAR
Expert Front End Alignment
Tires — Tubes — Batteries — Mufflers
Blalock Tire & Appliance Co., Inc.
201-07 N. Rutherford St. (28170) Tel. 694-4161

REALTOR®
GEORGE C. VERNON JR., REALTOR-APPRAISER
REALTOR®
"For Your Real Estate Needs Consult A Realtor"
204-E. Wade St. (28170) Tel. 694-3480

ACE REALTY
OF ANSON Inc.
COMPLETE REAL ESTATE SERVICE
623 Salisbury St. (28170) Tels. 694-3200 and 694-5155

Haley Ray r813 Montgomery St
Hall Louise Mrs asst Farmers Home Admn rRockingham
Hall W G Rev pastor Ebenezer Bapt Ch rCharlotte N C
Halliman Eliz B Mrs retd r726 Thomas Av
Ham Mary L Mrs slswn Sarah & Mary Inc h302 E Wade St 694-4578
Hamer Louise H Mrs clk County Health Dept r404 S Greene St
Hamer Marvin J & Louise M; plant opr City Water Dept h404 S Greene St 694-4374
Hamer Phillip USN r404 S Greene St
Hamilton Boyce & Ruth A; emp West Knitting hWoodlawn Av 694-4259
Hamilton Emma Mrs insp West Kntg h419 Gills Cir 694-2801
Hamilton Gwendolyn Mrs lpn Anson County Hosp rPO Bx 85 Peachland
Hamilton Kenneth emp City rPolkton
Hamilton Mamie E Mrs tex wkr West Knitting h906 White Store Rd 694-4263
Hamilton Myrtle Mrs retd h206 E Hargrave St
Hamilton Rachel mus tchr Anson County Sch Bd h211 Rose Ter 694-3291
Hammond See Also Hammonds
Hammond Fannie M (Wid Jewell) retd h732 Thomas Av 694-4798
Hammond Fred & Ira; retd h541 Salisbury St
Hammond Henry & Gladys M h801 Salisbury St 694-2344
Hammond Hugh & Lena; retd hAstor St
Hammond Jerry Rev pastor Pentecostal Holiness Ch hCamden Rd
Hammond Thos J & Frances (Hammond Clns) h804 Maple La 694-5864
Hammond Wm A clk (Hammond's One Hour Clns rRt 1
Hammond's One Hour Cleaners (Wm A Hammond) US Hwy 74 E
Hammonds Lottie F (Wid Leake) retd h615 Ballard St 694-2335
Hamrick Phil H pres North Caro Tel rMatthews N C
Hancock Nannie L nurse Anson County Hosp h407 S Greene St
Hanna See Also Hannah
Hanna E Allan mgr Hanna Exxon h504 White Store Rd 694-2789
Hanna Emily S studt rCamden Rd
Hanna Everett & Cherry P (Hanna's Exxon Servicenter) h1414 Center St 694-4907
Hanna James J & Margie R; pulp wood dlr Camden Rd hCamden Rd 694-2957
Hanna Methodist Church Rev Jimmy Furr Pastor Camden Rd Nr Mill Rd
Hanna Rebecca R Mrs pres Becky's Inc r1408 Morven Rd
Hanna Rosa B (Wid Preston F) retd hOld Camden Rd 694-2631
Hanna Walter W & Rebecca R; supt City Water Dept h1408 Morven Rd 694-4255
Hanna's Exxon Servicenter (Everett Hanna) 303 W Caswell St 694-9944

ANSON SAVINGS and LOAN ASSOCIATION
YOUR HOME LOAN AND FAMILY SAVINGS CENTER
211 S. GREENE ST. P.O. BOX 249 (28170) TEL. 694-2122
HOME LOAN BANK SYSTEM MEMBER FEDERAL
SAVINGS AND LOAN INSURANCE CORPORATION INSURED FEDERAL

LINDA'S INTERIORS
"BEAUTIFUL DECOR AT A PRICE YOU CAN AFFORD"
1707 Morven Road, Wadesboro, N.C. (28170) Telephone 694-6294

MURCO Inc.
Custom Built Homes
2006 Walkup Ave.
Monroe, N.C. (28110)
Tels. Monroe 283-1526
Wadesboro 694-5169

Hannah Charles R & Brenda J; kntr Kenville h415 Gills Cir 694-4810
Hannah Ernest E & Effie L; farmer hChesterfield Rd 694-2720
Hannah Herman D r13 Franklin St
Hannah Jerreal cook Jackes Freeze rRt 2 Chesterfield Rd
Hannah Ruby Mrs chf clk U S Dept Agrl rRt 2
Hannah Tom & Elsie; retd h13 Franklin St
Hardee's Ronald Morris Mgr 126 W Caswell St
Hardison Adam M & Joan R; agt Queen City Trailways h214 N Washington St
Hardison Caroline M (Wid Hugh B) h514 Camden Rd 694-2495
Hardison Herman H Jr & Dorothy (Dabco Inc) h421 Lee Av 694-3938
Hardison Howze M & Betty H; constn wkr hHighland Dr 694-3867
HARDISON JAMES A JR & Jane T; President The First National Bank Of Anson County And Pee Dee Oil Co Inc, h Moore's Dr Near Pine La (28170), Tel 694-4660
Hardison Jnae T Mrs sec Pee Dee Oil rRt 1
Hardison Nancy S & W C; retd h430 Lee Av 694-2091
Hardison Robt R & Sheila; reprmn Martin TV h104 Hooks St 694-5074
Harrall Brooks D Mrs pres Drake's r307 W Morgan St
Harrell Eleanor A studt r518 W Wade St
Harrell Sam Mrs mus dir First Bapt Ch r518 W Wade St
Harrell Saml P & Eleanor M; slsmn Heilig-Meyers Furn h518 W Wade St 694-2840
Harrington Betty Mrs rChesterfield Rd
Harrington C Julian & Mamie G; retd h1301 Morven Rd 694-3974
Harrington Francis Mrs educ dir First United Meth Ch rPeachland N C
Harrington Gladys H Mrs lpn Anson County Hosp h17 Burnsville St 694-5292
Harrington Grace C (Wid W J) retd h1104 Morven Rd 694-3583
Harrington Harold r1823 Morven Rd
Harrington J Frank & Nell M; spnr Little Ctn Mfg h1401 Berry St 694-4333
Harrington Jay mgr Twin Valley Country Club rMonroe
Harrington Jefferson L & Johnnie T; constn wkr Caro Pwr & Light h216 Bennett St 694-3288
Harrington Johnnie T Mrs cash Winn-Dixie r216 Bennett St
Harrington Johnny meat cutter Winn-Dixie r1401 Berry St
Harrington Kenneth J & Jean; br mgr Fed Land Bk h718 Demingwood St
Harrington Lucille E bx mkr Mc Leod Plywood h907c Ingram St 694-4781
Harrington Mary Mrs ofc sec County Bd Educ Esea Title 1 rLilesville
Harrington Molly Mrs h1215 Shannon Dr
Harrington R J Jr emp N C Dept Trans Hwy Safety rRt 2 Polkton NC

WADESBORO TIRE SERVICE INC.
Quality Recapping — Road Service — New Tires
209-213 N. Rutherford St. (28170)
Tel. 694-4510

MAXWELL OLDSMOBILE-CADILLAC, INC.
A Total Sales and Service Facility
4001 W. Roosevelt Boulevard Post Office Box 2066
Monroe, North Carolina (28110)
Bus. 289-5477 Monroe, N.C. Bus. 372-3244 Charlotte, N.C. Parts And Service 289-2596

WADESBORO PAVING CO. INC.
"PAVING CONTRACTORS"
LEE W. HUNTLEY
HWY. 74 W., P.O. BOX 325 (28170)
TEL. 694-4467 If No Answer Tel. 694-4460

TOLLISON PHARMACY INC.
"Save Safely"
125-129 S. Washington St. (28170)
Tel. 694-2188 - 694-2189

Harrington Reece opr N C Tel rLilesville NC
Harrington Richd drftsmn County Surveyor Ofc rWingate
Harrington Sara kitchen aide Wboro Nursing Home rLilesville NC
Harrington Steve clk A & R Parts rLilesville
Harrington Vertis A (Wid Claude A) mach opr West Knitting h1823 Morven Rd 694-5248
Harris Al & Golda; retd hRear 212 Burnsville St
Harris Alf J USAF r1140 Old Charlotte Rd
Harris Betty tex wkr Wansona Mfg rRear 212 Burnsville St
Harris Dorothy Mrs emp Anson Co h910 Maple La 694-6159
Harris Hazel M Mrs teller First Natl Bk rLilesville
Harris Hubert A & Eleanor; dyer Wansona Mfg h1140 Old Charlotte Rd 694-4777
Harris J C supt State Dept Of Corrections rAlbemarle N C
Harris James Rev & Virginia S; pastor Southside Bapt Ch h337 Lansford Dr 694-3024
Harris James T studt r910 Maple La
Harris Jerry A & Patricia; metermn Caro Pwr & Light h514 Arbor St 694-5833
Harris John studt r910 Maple La
Harris Larry studt r1140 Old Charlotte Rd
Harris Louise maid Anson County Hosp rOld Lilesville Rd
Harris Marguerite typ County Dept Social Servs
Harris Robt & Lois; retd h100 Old Lilesville Rd 694-2782
Harris Robt & Rosa; tex wkr Wade Mfg h737 Sikes Av 694-2040
Harris Robt C & June; tex wkr Wade Mfg h507 Marshall St
Harris Ruby Mrs ofc sec Factory Ins Consultant rMonroe
Harris Terry tex wkr Wade Mfg rRear 212 Burnsville St
Harris W J Jr & Joyce; retd h515 Salem St 694-5916
Harris Walter J & Mary; splr Wade Mfg h509 Marshall St 694-5916
Harris Walter J & Mary D; supt City St Dept h312 Arbor St 694-3350
Harrison Accounting Service (Jas Harrison) 1714 Morven Rd 694-4318
Harrison Jas (Harrison Acctg Serv) rMorven
Harshaw Charlie emp Mc Leod Plywood Box
Hart Len & Minnie L; driver Bowman Trucking h349 Eddie St
Hartley Jack treas B C Moore & Sons rNorwood
Hartley John R & Patricia; comptroller B C Moore & Sons rNorwood
Hartsell Roger D h514 Marshall St
Harward Jesse B & Ruby H; emp County hHolly St 694-3325
Harward Lovenia Mrs smstrs West Mfg r1200 US Hwy 74 E
Harward Robt T & Shirley; slsmn Homeway Furn h214 S Park Rd
Harward Shirley Mrs mgr Roses r214 S Park Rd
Harwood D Richd & Annie D; mgr A B C Bd h202 Greenwood La 694-3267
Harwood Everett swtchmn N C Tel rAnsonville
Harwood Richd G & Peggy; loan ofcr Anson Sav & Loan Assn h601 Lee Av 694-5272

JACK GILMORE
Appliances and Plumbing
Rt. 2 Box 62 (28170)
Hwy. 109 North
Tel.
694-3132

Haskell Charles P & Eliz W; dir County Dept Social Servs h802 Burns St 694-3332
Hastings Sarah C Mrs ofc wkr B C Moore & Sons rBx 204 Lilesville NC
Hasty Betty D M Rs ofc sec County Home Economics rPeachland
Hasty Betty H Mrs teller Am Bk & Trust rPeachland
Hasty Dwight & Louise D; servmn Pee Dee Btlg h841 Sikes Av 694-4004
Hasty Mary M Mrs ofc clk Huntley Buick-Pontiac-Olds rMarshville
Hasty Rita (Wid James W) retd h509 Lodge St 694-4401
Hatcher Allyne Mrs nurses aide Anson County Hosp r104 C St
Hatcher Pauline Mrs typ County Dept Social Servs rLilesville N C
Haver Jack M slsmn John Faulkner Mtrs r306 Salem St
Hawians Alex retd hAnsonville Rd
Hayes Danl H Rev pastor St Mark's Holiness Ch rGreensboro N C
Hayes Jonny (The Shoe Box) h619 E Wade St Apt 5 694-2696
Hedrick Audrey Mrs mgr Mc Lean Dress Shop rLilesville NC
Hedrick Baxter A & Audrey; slsmn Huntley Buick-Pontiac-Olds rLilesville N C
HEILOG—MEYERS FURNITURE CO Lloyd R Parks Manager, Complete Home Furnishings, 200 S Rutherford St (28170), Tel 694-2185 (See Index To Advertisers)
Helm Virginia r2000 Country Club Rd
Helms Bobby & Nancy; mtcemn Caro Pwr & Light h221 Bennett St
Helms C E emp N C Dept Trans Hwy Safety rRt 2 Polkton NC
Helms Charles D & Fay F; bldg contr 418 S Green St h418 S Greene St
Helms Harry W dep County Sheriff rAnsonville
Helms Herbert C retd h401 Orchard St 694-5610
Helms J D Jr regional v-pres Am Bank & Trust rMarshville
Helms Lacy & Marjorie F; driver Latham Oil rMarvin N C
HELMS LARRY E & Beverly W; Assistant Vice President Security Bank & Trust Co, Hwy 74, PO Box 7, Polkton, N C (28135) Tel 272-7631 h Rt 1 Wingate, N C, Tel 624-5258
Helms Mary (Wid A T) r99 Chestnut St
Helms Millard A & Virginia L (Wboro Mach Shop) h901 E Wade St
Helms Robt T dep County Sheriff rAnsonville
Hendley Margt Mrs nurses aide Anson County Hosp r513 Salem St
Hendley R Lee & Olivia R; retd h314 S Greene St 694-2459
Hendley Walter R & Sissy; personnel mgr Hornwood Inc r527 N Washington St
Hendley's Crown Service (Don Cook) 610 Salisbury St 694-3135
Henley Marvin & Beulah S; retd h400 White Store Rd 694-4219
Henley Ross & Cissie; personnel mgr Hornwood Kenville h208 Shepherd St 694-3235
Henry Aileen J nurse aide Anson County Hosp rLilesville
Henry Barbara bkpr H W Little & Co r600 White Store Rd
Henry Charles D lab Allen Milling Co h305 Arbor St
Henry Eugenia K (Wid Geo E) h1312 Center St
Henry Frank & Nannie R h336 Lansford Dr 694-2568
Henry Gary & Cecelia; asst Dr Floyd Deen Jr hWoodlawn Av
Henry Geo & Doris; emp Wade Mfg h908 N Greene St 694-3866
Henry Georgia K Mrs sec-treas Anson Real Est & Ins r1400 Berry St
Henry James F & Barbara R h600 White Store Rd 694-3942
Henry James F Jr r600 White Store Rd

'by George'
Men's Wear - Ladies - Boys and Girls Shoes
110-112 E. Wade St. (28170) Tel. 694-2728

NATIONAL ASSOCIATION of HOME BUILDERS of the UNITED STATES
HUNTLEY GRIFFIN REALTY CO.
Home Builders
We Buy
We Sell
We Trade
CALL
694-2004
127-E
Wade St.
(28170)

ANSON TRACTOR & EQUIPMENT, INC.
P.O. BOX 310-HIGHWAY 74 WEST WADESBORO, N.C. (28170)
Tels. 704-694-2375 and 704-694-5268
Wally Thomas
Tel. 704-694-4935

Paul And Barber Garage Inc.
Motor and Transmission Repair
24 Hour Wrecker — VW Repair
Rt. 1, Box 219B U.S. Hwy. 52 South (28170) Phone 694-2304

Henry Jerry & Martha; formn Abbey Mfg h122 E Hargrave St
Henry Margt slswn Wood's rPolkton
Henry Nannie R Mrs day nursery 336 Lansford Dr h336 Lansford Dr
Henry R Dewey & Mary C; farmer hMill Rd 694-2727
Henry Sherrell bkpr Belk's rMorvin
Henry Wm C & Georgia; asst mgr Winn-Dixie h1400 Berry St 694-5716
Herlocker Thyra (Wid Wade) retd h309b Orchard St 694-6195
Herlocker Wm L atndt Tyson's Corner Serv Sta r309b Orchard St
Hi-Lo Store (Wm H Odom) gros 104 N Rutherford St 694-2210
Hicks Mary r2000 Country Club Rd
High Effie r2000 Country Club Rd
High Lonie Mrs retd h30 Cherry St 694-2722
High Theresa clk County Bd Educ rPeachland
Hightower Clyde E & Louise; emp City rMiller Rd
Hightower E Avery (Helen R), Attorney-At-Law, 119 E Wade St (28170), Tel 694-4168, h Rt 3, Tel 694-4534
Hightower F M studt h415 S Greene St
Hightower Foyle R & Mildred B; pres Hightower Ice & Fuel h721 Winslow Cir 694-3149
Hightower Foyle R Jr & Pauline; v-pres Hightower Ice & Fuel h715 Winslow Cir 694-2935
Hightower Frank R & Lavinia D; County Superior Ct Clk rRt 3
Hightower Ice & Fuel Co F R Hightower Pres F R Hightower Jr V-Pres Mrs M B Hightower Sec-Treas 805 Stanback Ferry Rd 694-2515
Hightower Marjorie Mrs mgr Best Loan r412 S Greene St
Hightower Mildred B Mrs sec-treas Hightower Ice & Fuel r721 E Wade St
Hightower Wm D & Marjorie S (Anson Furn) h412 S Greene St 694-3363
Hightower's Home & Auto Supply (Wm D Hightower) 123 N Greene St 694-2518
HIGHWAY 74 WEST DRIVE IN THEATRE (Charles M Tucker), Anson County's Finest Drive In Theatre, Grill And Short Orders, Tasty Food, Hwy 74 W, Rt 4, Box 136 (28170)
Hildreh Steven h1517 Old Lilesville Rd
Hildreth Anthony sht mtl wkr H F Marsh & Son Sht Mtl Wks rPolkton
Hildreth Chalres S & Ethel T; emp State h323a Patrick St 694-4769
Hildreth Charles Jr supvr Kenwood Mfg r323a Patrick St
Hildreth Geo & Sarah H h418 White Store Rd 694-2663
Hildreth Geo Jr r418 White Store Rd
Hildreth J Herbert & Joyce C; dept mgr Belk's h108 Rose Ter 694-3674
Hildreth J L emp N C Dept Trans Hwy Safety rPO Bx 213 Polkton NC
Hildreth Jack & Peggy; tex wkr Little Mfg h505 W Morgan St 694-5980

200 S. RUTHERFORD ST. (28170) TEL. 694-2185

Hildreth John T emp N C Dept Trans Hwy Safety rRt 2 Peachland NC
Hildreth Johnny & Patricia; instr Sears h530 Burlington St 694-2539
Hildreth Lacey M & Myrtle M; bodymn Huntley Buick-Pontiac-Olds h88 Dogwood St 694-2430
Hildreth Monica studt r323a Patrick St
Hildreth Sandra Mrs opr Genelle's Styleorama h715b N Washington St 694-3488
Hildreth Thurston & Margt; retd hChesterfield Rd 694-3549
Hill B Louise r1117 Barrington St
Hill Carlia Mrs retd r507 W Wade St
Hill David B & Hazel M; supvr West Knitting Corp Plant 2 rRt 2 Bx 35

HILL DIRECTORY COMPANY

CITY DIRECTORY
PUBLISHERS
2910 W CLAY ST
RICHMOND, VA (23230)
TELEPHONE (804) 359-6001
AUTOMOBILE AND TRUCK
OWNER LISTS
AUTOMOTIVE STATISTICS
BANK BUSINESS
DEVELOPMENT SERVICES
BANK DIRECTORIES
DIRECT MAIL ADVERTISING
MAILING LISTS
MOTOR VEHICLE
REGISTRATION MANUALS
POLK BUILDING
431 HOWARD ST
DETROIT, MICH (48231)
TELEPHONE (313) 961-9470

Hill J R emp N C Dept Trans Hwy Safety rRt 2 Bx 285-D
Hill James P emp N C Dept Trans Hwy Safety rPO Bx 124 Polkton NC
Hill John E C III mgr John L Frye Tie Yd h1117 Barrington St 694-4345
Hill Johnny H Jr & Dawn; supvr Sou Prod hChesterfield Rd 694-3421
Hill Julia L asst County Register Of Deeds r1117 Barrington St
Hill Michl studt rChesterfield Rd
Hill Roy mtcemn Wboro Nursing Home rPeachland NC
Hill Ruth N (Wid Barrington T) h208 Brent St 694-2368
Hill Willie M Mrs eligibility splst County Dept Social Servs rRt 2 Bx 285d
Hilliard Carolyn G mach opr Ballet Hosiery r508 Sikes Av
Hilliard Cecil & Hattie r508 Sikes Av
Hilliard Donny studt r508 Sikes Av
Hilliard Gloria insp Brevoni Mills r508 Sikes Av
Hilliard Robt & Cora B; tchr Marlboro County Schls h508 Sikes Av 694-5576
Hilliard Ronny studt r508 Sikes Av
Hineycutt Nax emp Carl's Food Center rLocust
HINSON ARTHUR P & Bernice D; Manager North Carolina Natural Gas Corp 604 Camden Rd (28170), Tel 694-4163, h220 Snuggs St, Albemarle, NC, Tel 982-2906
Hinson B D emp N C Dept Trans Hwy Safety rRt 1 Peachland NC
Hinson Becky S (The Hut) rAnsonville N C
Hinson Brenda tex wkr West Kntg h4b Oak Hill Apts

Bill Capel's Food Center, incorporated
Hwy. 74 West - Phone 694-3814
P.O. Box 59
Wadesboro, N.C. (28170)

Hinson C Grant & Mary F; barber Jame's Barber Shop h bx340 Lilesville And Morven Rd 694-3479
Hinson Carrie slswn Belk's rLileville
Hinson Geo B & Lena; field insp State Dept Lab h404 East View St
Hinson Helen S Mrs ofc wkr B C Moore & Sons rLilesville
Hinson John L & Vinnie; retd h739 Thomas Av
Hinson Kenneth USN r bx340 Lilesville And Morven Rd
Hinson Lee R supvr N C Tel rLilesville NC
Hinson Lee T & Berrye; tex wkr Perfect Fit Mills h7g Oak Hill Apts
Hinson Lena Mrs serv rep N C Tel r404 East View St
Hinson Lula retd h510 Morven Rd Apt 2 694-4284
Hinson Lula G Mrs nurses aide Anson County Hosp rRt 1 Bx 232 Lilesville NC
Hinson Nellie T (Wid Thos) tex wkr Wade Mfg h205 Sinclair La 694-4332
Hinson Ramsey h521 Salem St
Hinson Ruth S (Wid R E) asst mgr Anson Flower Shop h517 Lee Av 694-3430
Hinson Shirley Mrs clk Huntley Buick-Pontiac-Olds rRt 1
Hinson Thos F & Alice B; driver Deese Bros h1218 Old Lilesville Rd
Hodge See Also Hodges
Hodge Carrie r2000 Country Club Rd
Hodges Alf J & Janet; supvr A B C Indus h704 Morven Rd 694-5701
Hodges Harry G & Martha L; v-pres First Natl Bank h216 Leak Av 694-3296
Hodges Harry G Jr & Nancy M; v-pres-supt Wade Mfg hMoore's Dr 694-3768
Hodges Robt & Norma h306 Burnsville St 694-5070
Hoggsett Mary (Wid Charles) retd h204 Hall St 694-3377
Holloway Linda Mrs ofc sec Homeway Furn rRt 4 Bx 112b
Holloway Martin A & Linda; mach opr Hornwood Kenville h508 Lodge St 694-4489
Holman Dot Mrs designer Anson Flower Shop rCamden Rd
Holman Marvin E & Dorothy; constn wkr hCamden Rd 694-4681
Homeway Furniture Robt E Pugh Mgr 123 E Martin St 694-4178
Honeycutt Allie M (Wid Roy) retd h58 Cherry St 694-3232
Honeycutt Eloise r2000 Country Club Rd
Honeycutt Furman r2000 Country Club Rd
Honeycutt Hoyt W & Bonnie R; carder Wade Mfg h97 Chestnut St 694-4339
Honeycutt Jane Mrs mgr Adam & Eve Styling Salon h507 Wygelia St 694-5584
Honeycutt Jesse L & Lula C; pntr Little Cotton Mfg h55 Burnsville St
Honeycutt John D emp State h90 Dogwood St 694-2389
Honeycutt Lincoln r2000 Country Club Rd
Honeycutt Nancy L Mrs treas Anson Sav & Loan Assn rPolkton N C
Honeycutt Novella T (Wid J W) retd h412 W Morgan St 694-2285
Honeycutt Wm E & Alma; slsmn Heilig-Meyers Furn h1105 Camden Rd 694-3706
Hooker Robt W & Edna C; rep Hennis Frt Lines hMoore's Lake Rd 694-2228
Hooks Charles E & Rebecca; slsmn Heilig-Meyers Furn h1832 Morven Rd 694-3951
Hooks G Franklin & Irene L; retd h1810 Morven Rd 694-3661

MOORE FUNERAL HOME Inc.
ESTABLISHED 1935
Air Conditioned Chapel with Organ Music
205 W. Morgan St. (28170) Tels. 694-2813 and 694-2821

Hooks Geo L & Cleva M; slsmn H W Little & Co hTice St 694-5619
Hooks Jas slsmn Wboro Auto Sup r1810 Morven Rd
Hooks Jerry F & Sylvia; driver J&W Trucking h1807 Morven Rd 694-3482
Horne Annie J (Wid Jadie) retd hAnsonville Rd 694-5667
Horne Barbara J Mrs payroll clk Hornwood Inc r133 Lennox Dr
Horne Ben S hsekpg dept Anson County Hosp rRt 3 Bx 203
Horne Charles & Kathy; countermn Jakes Freeze hHope St 694-6303
Horne Claude W & Mabel H (Horne's Beauty Shop) hLakeview Dr Nr White Store Av 694-3489
Horne Cleve farmer hCountry Club Rd 694-3233
Horne Dress countermn Jake's Freeze rHope St
Horne Eliz D retd h202 S Greene St 694-2395
Horne Ellen (Wid Harrison H) (Jake's Freeze) hHope St 694-4889
Horne Ethel L (Wid Milton) h1412 Leaks Ferry Rd 694-4407
Horne Eug & Myra S (Jake's Freeze) hHope St 694-5420
Horne Fred W & Benna W; constn wkr h30 Harlem Heights
Horne Gail Mrs recpt Dr Floyd Deen Jr rPeachland
Horne Georgiana Mrs maid h317 South Av 694-3390
Horne Gerald electn Smith Elec rPeachland
Horne Gwendolyn A r317 South Av
Horne Harvey lab City Water Dept rRt 1 Bx 409
Horne Johnney & May; lab Mc Leod Plywood h20 Harlem Heights
Horne Kenneth W & Miriam; pres Hornwood Inc hWest Av 694-3891
Horne Kenneth W Jr & Barbara J; slsmn Hornwood Inc r133 Lennox Dr
Horne Kress countermn Jakes Freeze rRt 2 Hope St
Horne Leroy & Ola B; saw opr Mc Leod Plywood Box h1419 Leaks Ferry Rd 694-3244
Horne Lindsay U & Millie; supvr B C Moore & Sons h1102 Camden Rd 694-3905
Horne Mabel H Mrs (Horne's Beauty Shop) rLakeview Dr Nr White Store Av
Horne Melvin USA r317 South Av
Horne Minnie retd hOld Lilesville Rd 694-3729
Horne Ola B Mrs dietary wkr Anson County Hosp r1419 Leaks Ferry Rd
Horne Ora C (Wid Johnny) retd rOld Lilesville Rd
Horne Perry mgr Jackes Freeze rHope St
Horne R L & Harriet; tex wkr h3 Lennox Dr 694-5643
Horne Russell & Louise; lab Cutty Farms hMill Rd 694-2877
Horne Tennessee electn Smith Elec rPeachland
Horne Vivian r2000 Country Club Rd
Horne Wm E & Verty; lab City St Dept h8d Oak Hill Apts
Horne's Beauty Shop (Claude W & Mrs Mabel H Horne) 108½ S Rutherford St 694-3914

GOODYEAR
Expert Front End Alignment
Tires — Tubes — Batteries — Mufflers
Blalock Tire & Appliance Co., Inc.
201-07 N. Rutherford St. (28170) Tel. 694-4161

REALTOR®
GEORGE C. VERNON JR., REALTOR-APPRAISER
REALTOR®
"For Your Real Estate Needs Consult A Realtor"
204-E. Wade St. (28170) Tel. 694-3480

ACE REALTY
OF ANSON Inc.
REALTOR
COMPLETE REAL ESTATE SERVICE
623 Salisbury St. (28170) Tels. 694-3200 and 694-5155

HORNWOOD INC

KENNETH W HORNE PRESIDENT
W ROSS HENDLEY PERSONNEL MANAGER
MANUFACTURERS OF
SYNTHETIC FABRICS
US HWY 52 S (28170)
KENVILLE PLANT DIVISION—LILESVILLE
TELEPHONE 694-5111

Horton Hilda retd h14b Moore's Lake Rd 694-4232
Hough Biddie Mrs (Paddock Motel) r1266 US Hwy 74 W
Hough Crystal tex wkr Hornwood Kenville r114 Odom St
Hough Elvira C Mrs spnr West Knitting r417 White Store Rd
Hough James slsmn Allen-Bennett Co rRt 3
Hough Katie W Mrs ofc wkr B C Moore & Sons rChesterfield Rd
Hough Mildred R Mrs tex wkr Abbey Mfg h114 Odom St 694-4814
Hough Preston L & Elvira C; retd h417 White Store Rd 694-2859
Hough Radelle Mrs slswn Wood's r503 Moore St
Hough Roy & Radelle; drag line opr Hendricks Sand & Gravel h503 Moore St
Hough Sandra counterwn Lammond's Shoe Shop rRt 2
Hough Sylvia Mrs r4 Cloud Av
Hough Thos W Jr & Loise; v-pres Tollison Pharmacy h216 Park Av 694-4990
Hough Tom & Biddie (Paddock Motel) h1266 US Hwy 74 W
Hough Wm J & Janie D; slsnm Tom's Peanuts h502 White Store Rd 694-2321
Hough Wm W Jr & Mildred; mech Royal Tire Serv r114 Odom St
House Flonnie maid hAnsonville Rd
Houser Paul & Shirley; swtchmn N C Tel h840 Burns St 694-5500
Howell Ann T (Wid Charlie A) retd h110 Sinclair La
Howell Curtis E clk A&P rRt 4
Howell Della (Wid J) retd h1202 Summitt St
Howell Dovie C retd h216 Morven Rd 694-2097
Howell Ed & Alice B; retd h906 Crawford St 694-4726
Howell Grady L & Eliz S; carrier PO rRt 2 Bx 39
Howell Julia H cafeteria mgr Bowman Sr Hi Sch
Howell Katie S (Wid Arth R) retd h910 N Greene St 694-4630
Howell Tommy L & Julia H; lm fxr Hornwood Kenville h bx351 Lilesville And Morven Rd Nr US Hwy 74 E 694-4321
Hub Drive-In Restaurant (Sandy Drye) 1250 US Hwy 74 W 694-5330
Hubbard Annie maid hRear 913 US Hwy 74 W 694-4275
Hubbard Daisy maid Queen City Trailways Bus Terml rRt 1 Polkton NC
Hubbard James T & Ruth O; mach opr Mc Leod Plywood Box rBooker St
Hubbard Wm B (Hubbard's Cln & Lndry) rMarshville
Hubbard's Cleaners & Laundry (Wm B Hubbard) 702 Salisbury St 694-6164

ANSON SAVINGS and LOAN ASSOCIATION
"YOUR HOME LOAN AND FAMILY SAVINGS CENTER"
211 S. GREENE ST. P.O. BOX 249 (28170) TEL. 694-2122
HOME LOAN BANK SYSTEM FEDERAL MEMBER
SAVINGS AND LOAN INSURANCE CORPORATION INSURED

SMITH'S CLEANERS
127 S. Rutherford St. (28170) Tel. 694-4230

NORTHCUTT INSURANCE INC.
Charles W. Northcutt Pres.
"Complete Insurance Service"
110 S. Greene St. P.O. Box 1 (28170) Tel. 694-2139

Hudson Allen L sgt State Dept Of Corrections rAlbemarle NC
Hudson L A v-pres Factory Ins Consultant rCharlotte
Hudson Marshall L & Carol; lab City Sewer Dept h1208 Summitt St 694-4042
Hudson Mary L (Wid Albert) h1438 Leaks Ferry Rd 694-5557
Hudson Robt L right-of-way Pee Dee Elec Membership rRt 1 Bx 296
Hudson Sue A mach opr Wansona Mfg r1438 Leaks Ferry Rd
Hudson Vance ofcr in chge State Air Natl Guard rRockingham
Huffman Donald R & Peggy T; lwyr 119 E Wade St h311 W Wade St 694-4068
Hufzinger Brent C & Carolyn; instr Anson Tech h217 S Greene St 694-4482
Hunicutt Roy L & Jeanette; Locksmith h2 Franklin St 2 Franklin St 694-5724

HUNSINGER E EUGENE DR & Mary; Pastor The First Baptist Church, Cor Lee Av At Martin St, PO Box 423 (28170), Tel 694-3317, h313 E Martin St, Tel 694-2817

Hunt Betsy tex wkr West Knitting h505 W Wade St 694-6284

HUNTLEY—ASHCRAFT—CHRISTIE INC

John B Christie President, Mrs Martha K Knotts Secretary, W Lee Ashcraft Treasurer, All Lines Of Business And Personal Insurance 1706 Morven Rd (28170), Tel 694-5181 (See Index To Advertisers)

Huntley Billy F & Eliz G; carrier PO h424 E Wade St 694-4547
Huntley Brown Jr & Helen R; slsmn H W Little & Co h1308 Lord Anson Dr 694-4548

HUNTLEY BUICK—PONTIAC—OLDS INC

Serving Anson County Since 1914, H Harry Huntley President-Manager, Baxter Hedrick Secretary-Treasurer, Authorized Buick-Pontiac-Olds- GMC Trucks And Jeeps, Sales And Service, Body And Paint Shop, Repairs On All Cars, 24 Hour Wrecker Service, US Hwy 74 E, PO Box 760 (28170), Tels Sales 694-2105, Service Dept 694-4770, Parts 694-3127, Night Wrecker Service Tel 848-5272 (See Index To Advertisers)

Huntley Edmund P & Joan D hHighland Dr 694-3183
Huntley Edw h105 Lakeview Dr
Huntley F Brown & Annie L; retd h302 E Morgan St 694-3496
Huntley Frank A dfr Wade Mfg r4 Cloud Av
Huntley Fulton A & Margt R; pres West Knitting h515 Leak Av 694-4291
Huntley Geo & Ruby D; hlpr Crawford Mtr rRt 3 Bx 244
Huntley Geo W & Louise N; retd h305 Morven Rd 694-3795
Huntley Gladys (Wid Alex) tex wkr Abbey Mfg h121 Dora St 694-4966

McLEAN'S DRESS SHOP
Ladies and Junior Misses' Styles
119 S. Green St. (28170) Tel. 694-2700

MAXWELL OLDSMOBILE-CADILLAC, INC.
A Total Sales and Service Facility
4001 W. Roosevelt Boulevard Post Office Box 2066 Monroe, North Carolina (28110)
Bus. 289-5477 Monroe, N.C. Bus. 372-3244 Charlotte, N.C. Parts And Service 289-2596

Call
Pee Dee Oil Co., Inc.
FOR HIGHEST QUALITY HEATING OILS
Printed Meter Tickets
901 Stanback Ferry Rd. (28170) Tel. 694-2513
MODERN HEAT — SHELL — CERTIFIED COMFORT

HUNTLEY-GRIFFIN REALTY CO

H BRILL HUNTLEY
MIKE GRIFFIN
PARTNERS
REAL ESTATE
HOME BUILDERS
WE BUY
WE SELL
WE TRADE
127 E WADE ST (28170)
TELEPHONE
694-2004
(See Index To Advertisers)

HUNTLEY H BRILL & Rilla T (Huntley-Griffin Realty Co), 127 E Wade St (28170), Tel 694-2004 h302 W Wade St (28170) Tel 694-2997

HUNTLEY H HARRY & Bettie B; President-Manager Huntley Buick-Pontiac-Olds Inc US Hwy 74 E, PO Box 760 (28170), Tel 694-2105, h214 Park Av, Tel 694-4654

Huntley Helen P (Wid Ross) maid h408 Childs St
Huntley Helen R Mrs bkpr Pee Dee Oil r1308 Lord Anson Dr
Huntley Herman r1009 Maple La
Huntley John driver Allen-Bennett Co rHwy 74 W
Huntley John H & Etta B hRear 4 Harlem Heights
Huntley John W & Sarah C; retd h703 Winslow Cir 694-4507
Huntley Joseph Rev pastor Chambers Grove Bapt Ch h7 Harlem Heights
Huntley Kemp N & Marlene H; warper atndt Hornwood Kenville h1405 Lord Anson Dr 694-4740
Huntley Kenneth & Marilee; supvr Hornwood Kenville h131 Lennox Dr 694-3740

HUNTLEY LEE W & Virginia F; President Wadesboro Paving Co Inc, Hwy 74 W, PO Box 325 (28170), Tel 694-4467, h Woodlawn Av (28170), Tel 694-4460

Huntley Loma Mrs driver Bruce's Cabs rMc Rae St
Huntley Lu studt r214 Park Av
Huntley Luella kitchen hlpr Caro Fried Chicken rRt 1 Bx 235a Morven N C
Huntley M h1015 US Hwy 74 W
Huntley Marilee W Mrs teller Anson Sav & Loan Assn r131 Lennox Dr
Huntley Maxwell & Nellie M; furn wkr Thomasville Furn h313 N Rutherford St 694-2208
Huntley Oil Co Inc R W Huntley Pres Rear 1250 US Hwy 74 W 694-2144
Huntley Page D retd h4 Cloud Av
Huntley Pearlie G (Wid Monroe) retd h1009 Maple La

WADESBORO PAVING CO. INC.
"PAVING CONTRACTORS"
LEE W. HUNTLEY
HWY. 74 W., P.O. BOX 325 (28170)
TEL. 694-4467 If No Answer Tel. 694-4460

COGGIN INCORPORATED
Plumbing — Heating — Air Conditioning
U.S. Hwy. 74 W. Tel. 694-4315

BRASINGTON'S INC.
& Welding Shop
B. C. BRASINGTON, JR. PRES.
P.O. Box 411 1271 Hwy. 74 West Wadesboro, N.C. (28170) Phone (704) 694-5191

Huntley Robt W & Evalyn A; pres Huntley Oil h510 W Wade St 694-2096
Huntley Rosa L Mrs hsepkg Anson County Hosp rRt 4 Bx 152
Huntley Sally studt r214 Park Av
Huntley Sara G (Wid Wilson) retd h1112 White Store Rd 694-3734
Huntley Shannon studt r302 W Wade St
Huntley Thos instlr Selectronic Sys r302 N Greene St
Huntley Valeta R (Wid Claude M) lpn Wboro Nursing Home h710 Winslow Cir 694-2578
Huntley W Bruce & Shirley A (Bruce's Cabs) rOld Park Rd
Huntley Wm E studt r214 Park Av
Huntley Wm T & Rosabell L; retd h6 Harlem Heights 694-2743
Hurst Harleston M (Wid James R) tchr County Bd Educ h1409 Berry St 694-3757
Hurst Henry D & Effie; retd hHolly St 694-3432
Hurst Mary B studt r1409 Berry St
Hut The (Helon P Stewart Becky S Hinson) arts & crafts 1330 US Hwy 74 E 694-5822
Hutchinson Barbara J mach opr Polkton Mfg r1103 N Greene St
Hutchinson Bennie L Mrs nurses aide Anson County Hosp r1103 N Greene St
Hutchinson Eliz A Mrs mach opr West Knitting h1314 Center St 694-3044
Hutchinson Roland L & Bennie L; retd h1103 N Greene St 694-2876
Hwa Yang Ok (Ok Wig Shop) rSalisbury
Hyatt Anna lpn Anson County Hosp h407 S Greene St
Hyatt Frances Mrs serv rep North Caro Tel rPolkton
Hyatt Jimmy R mech Huntley Buick-Pontiac-Olds rRt 1 Bx 116c
Hyatt Linda ofc sec Huntley-Ashcraft-Christie rE Wade St
Hyatt Linda Mrs pkr Armour Co h9g Oak Hill Apts
Icard Gene L clk A B C Bd rPolkton
INDEPENDENT EXTERMINATING CO (Johnny Boone) "Complete Pest Control," Quality Work On All Jobs, PO Box 149, Norwood, N C (28128), Tels 694-2525 And 474-4693 (See Index To Advertisers)
Ingold Clarence sgt State Dept Of Corrections rAnsonville NC
Ingold Denise magistrate County Magistrate Ct rAnsonville
Ingram Al & Eliz; emp Mc Leod Plywood Box rPolkton
Ingram Alex emp Mc Leod Plywood Box rRt 2
Ingram Arwilder (Wid E B) h736 Thomas Av 694-2564
Ingram Ben r2000 Country Club Rd
Ingram Bertie Mrs tex wkr West Kntg h817 Salisbury St
Ingram Bessie Mrs h1410 Leaks Ferry Rd
Ingram Betty (Wid Abe) retd h106 Cagle St 694-3494
Ingram Buddy plant mgr Anson Shirt r1000 Morven Rd
Ingram Charles jailer County Jail rLilesville
Ingram Christine Mrs h7c Oak Hill Apts
Ingram Dora B (Wid Charles) retd h800 W Carolina St 694-5522
Ingram Ester emp Mc Leod Plywood Box

INDEPENDENT EXTERMINATING CO.
Norwood, N.C. (28128) Tels. 694-2525 and 474-4693
B & B GROCERY
603 Sikes Av., Wadesboro (28170) Tel. 694-9637

HUNTLEY GRIFFIN REALTY CO.
Home Builders
We Buy
We Sell
We Trade
CALL
694-2004
127-E
Wade St.
(28170)

ANSON TRACTOR & EQUIPMENT, INC.
P.O. BOX 310-HIGHWAY 74 WEST WADESBORO, N.C. (28170)
Tels. 704-694-2375 and 704-694-5268
Wally Thomas Tel. 704-694-4935

Tucker Television Sales & Service
TAPE PLAYERS - CB RADIOS ADMIRAL SYLVANIA DEALERS
"BUY WITH SERVICE IN MIND"
1708 Morven Rd., (28170) Dial 694-3325

Ingram Eula B Rev Mrs h406 Graham St 694-3652
Ingram Freddie Mrs counselor Community Action Comn h621 Salisbury St 654-3646
Ingram Gordon instlr N C Tel rRt 4
Ingram Gregory sutdt r621 Salisbury St
Ingram Herbert A & Kate A; collr h518 Kluttz St
Ingram Herbert W Jr r218 Park Av
Ingram Jas & Ann; driver W R Bonsal h7b Oak Hill Apts
Ingram Juanita H (Wid Herbert W) retd h218 Park Av 694-2457
Ingram Julia L Mrs hsekpr Anson County Hosp rRt 3
Ingram L B & Sylvia N; mach Anson Shirt h1000 Morven Rd 694-3673
Ingram Lillie mach opr Norwood Mfg h1410 Leaks Ferry Rd 694-5931
Ingram Louise Mrs grader Central Soya h7f Oak Hill Apts
Ingram Lucille r543 Salisbury St
Ingram Mary (Wid Earl) h824 W Carolina St 694-3601
Ingram Minnie P tchr County Bd Educ h543 Salisbury St 694-4530
Ingram Pansy (Wid Fletcher) maid h7 Cotton Mill Av 694-4405
Ingram Stella S (Wid Corrie) retd h809 Salisbury St
Isenberg John L & Jonie; fl mgr Parson-Bias Inc h106 Hooks St 694-5066
Isenberg Roy L slsmn Sealtest Dairy h16 Cherry St 694-2785
Isley Sylvia J reg nurse Anson County Hosp r310 N Washington St
J & J Credit Corp 300 S Greene St
J & J Taxi (June Sturdivant & Jimmy Crawford) 210 N Rutherford St 694-2010
J & J's Grill (James T Barnes) 508 Salisbury St 694-5472
Jackson John C mtcemn Alcoa Inc r411 Graham St
Jackson Johnny R lab City Water Dept r910 Montgomery St
Jackson Viola Mrs retd r312 Threadgill St
Jackson Wm A & Gloria G; slsmn C F Sauer Co h104 Brent St 694-4271
Jackson Willy & Fannie; tex wkr Little Mfg h2f Oak Hill Apts
Jake's Freeze (Eug Horne) restr 426 E Caswell St 694-4459
James Adgie M Mrs teller Am Bk & Trust r1821 Morvin Rd
James Barry D acct John B Watson Jr rRt 4
James Carl & Mildred; linemn Pee Dee Elec Membership rRockingham NC
James Cellane K studt r1821 Morven Rd
James Don B & Peggy M; pres James Prntg h1404 Center St 694-2069
James Enos J Jr & Adgie; v-pres James Prntg h1821 Morven Rd 694-3961
James Herman atndt Service Distr h2 Cloud Av
James Jack C & Margt H; sec-treas James Prntg hCamden Rd Nr Mill Rd 694-2441
James Jim & Ruth; retd h32 Burnsville St 694-2841
James Margt mgr Scottie's rCamden Rd
James Peggy M bkpr John B Watson Jr r1404 Center St

CRAWFORD MOTOR COMPANY INC.
CHEVROLET
Tels. 694-2212
If No Answer 694-4422
213-215 SALISBURY STREET WADESBORO, N.C. (28170)

JOHN WARREN CONSTRUCTION & REALTY CO.
"Builders of Quality Homes"
204 S. Rutherford St. Wadesboro (28170) Tels. 694-3590, 694-3897

James Printing Co Inc Don James Pres E J James Jr V-Pres Jack James Sec-Treas whol plmb sups 129 N Greene St 694-3113
James Rita Mrs teller First Natl Bk rRt 1
James Rommie T & Mamie T; retd h9 Franklin St 694-4581
James Thelma T Mrs insp West Knitting hMill Rd 694-2737
Janet's Salon Of Beauty (Mrs Janet Allen) 310 Gills Cir 694-2405
Janices Beauty Shop (Lou Moore) 208 S Rutherford St 694-5497
Jarman Barbara J (Wid Wm F) bkpr Anson County h414 Lee Av 694-4491
Jarman Edw magistrate County Magistrate Ct rRt 3
Jarman Harold A mach opr N C Dept Trans Hwy Safety rRt 1 Morven NC
Jarman Jean cash N C Natural Gas rRt 3
Jarman Sara Mrs recpt Dr James M Covington rRt 3 Bx 91b
Jarman Tom & Hilda; timber dealer 414 Leak Av h414 Leak Av 694-4491

Jarrell
Jarrell Fetna F nurse Anson County Hosp rMt Gilead NC
Jarrell Hannah F (Wid Reed F) retd hChesterfield Rd
Jarrell Stella H (Wid J R) retd h619 E Wade St Apt 2 694-3442
Jeans Bright r2000 Country Club Rd
Jefferson Effie B (Wid Arth L) retd h312 Threadgill St 694-5548
Jenkins Charles E & Cath M (Charlie's Superette) rBirchwood Dr
Jenkins Glenn M & Claudia H; lm fxr Burlington Mills h715a N Washington St 694-2675
Jenkins Lee & Julia; trnmn S C L R R h409 Liberty St 694-5852
Jenkins W L clk S C L R R r1111 Barrington St
Jenrette Cora B (Wid W R) retd r213 Little St
JENSON RUDD L & Donnis; Principal Wadesboro Middle School, 321 Camden Rd, PO Box 939 (28170) Tel 694-2919, h1217 Tanglewood St, Tel 694-4558
Jerman Cary W & Mable H; plmb h1018 Sullivan St 694-6318
Jerome Janice Mrs emp (Janice's Beauty Shop) h509 Rose St 694-5796
Jimmys (James R Crider) jwlr & watch mkr 105 N Rutherford St 694-3030

John studt r802 Winslow Cir
Johnson Aston dirver Johnson Cab Serv r811 Ingram St
Johnson Bertha L Mrs nurses aide Anson County Hosp rRt 1 Bx 226
Johnson Betty L (Wid Fred) tchr County Bd Educ h703 Salisbury St 694-4577
Johnson Betty T Mrs sten John B Watson Jr rRt 3 Bx 91d
Johnson Buddy & Brenda; lab Cuddy Farms h515 Pryor St
Johnson Chapel Holiness Church Rev Harris Grant Pastor church 503 Prescott St 694-4644
Johnson Charles J (Johnson's Funeral Home) rRt 1 Bx 38
Johnson Charles J Jr mgr Johnson's Funeral Home rRt 1 Bx 38
Johnson Dewey & Bessie B; carrier PO rRt 1 Bx 160
Johnson Edna L Mrs aide County Health Dept r177 Richmond St
Johnson Elaine B Mrs teller Am Bk & Trust rRt 4

Anson Memorial Park, Inc.
Anson County's Oldest Perpetual Care Cemetery
Park Located 2 Miles S. on Chesterfield Hwy.
Office Chesterfield Rd. at City Limits — Rt. 3, Box 1 (28170)
Dial 694-3817

Parker's Garden Shop
Bedding Plants, Shrubs, Seeds,
Fertilizer, Insecticides, and Bulbs
Chesterfield Rd. at City Limits - Rt. 3, Box 1 (28170)
DIAL 694-3817

STANBACK REALTY & INSURANCE CO.
Your Call Will Be Appreciated
U.S. Hwy. 74 S. Tel. 694-6189
REALTOR®

"OVER 82 YEARS SERVICE TO ANSONIANS"
The First National Bank of Anson County
117 - 119 W. Wade St. Wadesboro (28170)
Tel. 694-4191
MEMBER FEDERAL RESERVE SYSTEM
FDIC

Leavitt Funeral Home
SERVING ANSON COUNTY SINCE 1914
AIR CONDITIONED CHAPEL
100 W. MARTIN ST. (28170) TEL. 694-2524

Johnson Ernest D & Llis; carp hCountry Club Rd 694-3057
Johnson Gerald M & Rachel J; production mgr Hornwood Inc h406 East View St 694-5594
Johnson Harold B & Mildred C (Pee Dee Ins) hCountry Club Rd 694-4361
Johnson J Clifton & Nannie S; companion Geo Little hAnsonville Rd 694-2526
Johnson John A & Carol; mgr Duff-Norton Co h222 Leak Av 694-5206
Johnson Josephine r2000 Country Club Rd
Johnson Maynard C & Grace B; forester State Forestry Serv h204 Little St 694-3134
Johnson Melvin M & Nancy; mgr Carolina Fried Chicken h2a Moore's Lake Rd 694-4442
Johnson Melvin M & Betty (Caro Fried Chicken) rSouthern Pines N C
Johnson Richd H member County Bd Educ rRt 4
Johnson Richd H & Elaine B (The Peach Orchard) hCountry Club Rd 694-5283
Johnson Theo hsekpr Wboro Nursing Home rRt 4 Bx 440
Johnson Theo R & Doris; lab Sikes Bros h27 Harlem Heights
Johnson Wardell mtcemn Hardee's h313 Graham St
Johnson Wm H & Vickie; mtcemn Wboro Nursing Home h25 Harlem Heights 694-5820
Johnson's Funeral Home (Charles J Johnson) 516 Salisbury St 694-3225
Johnston S Hartley & Patricia; v-pres Anson Tech Inst h301 Camden Rd 694-4584
Jones Arlie M & Mary A; retd h502 Graham St
Jones Arth R & Ruth D; mtcemn PO hMoore's Lake Rd 694-2488
Jones Audrey ofc wkr B C Moore & Sons rPO Bx 861
Jones Bertha (Wid James) h3 Harlem Heights
Jones Charlie driver Bruce's Cabs rLilesville NC
Jones Clayton & Pauline H; retd hMoore's Lake Rd 694-3676
Jones Deborah J Mrs lpn Anson County Hosp h310 Arbor St
Jones Donnie L & Eliz; instlr Edwards & Son Plmb h412 Lakeview Dr 694-5987
JONES E H JEWELER (Ellis H Jones), Diamonds, Watches, Silverware, Glassware, Gifts, Watch Repairing 105 N Greene St (28170), Tel 694-3513
Jones Ella B (Wid Carey) retd hMill Rd 694-3984
Jones Ellis H & Mary B (E H Jones Jwlr) rGaffney SC
Jones Esther L Mrs rBooker St
Jones F O'Neil & Diana J; Attorney-At-Law 125 W Wade St, PO Box 798 (28170) Tel 694-4050, h Lennox Dr, Tel 694-4776
Jones Frank E & Isabelle U; magistrate County h717 N Greene St 604-4679
Jones Frank E Jr studt

WADESBORO Glidden PAINT CENTER
Glidden Paint 10% Off
S. Washington St. P.O. Box 978 (28170) Tel. 694-4839

FRED O. BLACK JR.
HOME BUILDER
623 Salisbury St. (28170) Tels. 694-3200 and 694-5468

Jones Fred & Amanda; lab Bonsal Sand & Gravel h4 Harlem Heights
Jones G T emp N C Dept Trans Hwy Safety rRt 1 Polkton NC
Jones Isabelle U Mrs lpn Anson County Hosp r717 N Greene St
Jones Louise Mrs clk County Dept Social Servs rPolkton
Jones Mary Lee Mrs hWhite Store Rd
Jones Michl tex wkr Little Ctn Mfg
Jones Robt tex wkr Wonsana Mfg
Jones S S grand mstr Masonic Lodge No 772 rHwy 52n
Jones Stonewall J retd h1208 Tanglewood St 694-5994
Jones Taron S county mgr rRt 2
Jones Thos driver City San Dept r1 Cotton Mill Av
Jones Walter W tchr State Of N C r1101 N Main St
Jones Warren C Rev & Ida M h1101 N Main St 694-4331
Jordan Cleveland Jr & Patsy; shop formn County Sch Bus Garage hLilesville And Morven Rd 694-4793
Jordan Lillie M (Wid Cleveland) hTice St 694-2434
Jordan Lonnie R & Minnie C; hvy equip opr State Hwy Dept hMoore's Lake Rd 694-4888
Jordan W T & Mary C; mtcemn County Bd Educ h500 Salem St 694-3043
Jordon Maggie h912 Montgomery St
Joyce Donald Rev pastor Sacred Heart Cath Ch h205 S Rutherford St 694-3282

JUDY'S TAX SERVICE (Jack And Judy Poulnott), Accounting, Bookkeeping Service, Tax Service, 124 S Rutherford St (28170), Tels 694-6342 And (919) 475-7540

Kane Regina Mrs v-pres Huntley-Ashcraft-Christie rRockwell
Kanipe Mollie r2000 Country Club Rd
Keane Joseph F appr Pee Dee Elec Membership rE Rockingham NC
Keever Susan C Mrs recpt D Whit Davis rNorwood
Keith Alice S tchr County Sch Bd r108 Breslin St
Keith Harold C & Margt J; sec-treas Carl's Food Center h108 Breslin St 694-3148
Keith Harold C Jr studt r108 Breslin St
Kelley See Also Kelly
Kelley Danl W & Joan; dfr Wade Mfg h918 Old Lilesville Rd 694-3898
Kelley Kenneth D & Sandra; prntr Wansona Mfg h315 S Park Rd 694-5282
Kelly Billy F & Shirley; colorist Wansona Mfg h509 Burlington St
Kelly Billy J mach opr Wonsona Mfg r913 N Greene St
Kelly Cecil truck driver h419 Childs St
Kelly Curley D & Lillie C; retd h12 Franklin St 694-3837
Kelly Ethel (Wid B S) h1830 Morven Rd 694-2751
Kelly J Leonard tex wkr Wade Mfg r12 Franklin St
Kelly Jerry B & Janice; servmn Blalock Tire & Appl h900 Old Lilesville Rd 694-2402

GOODYEAR
Expert Front End Alignment
Tires — Tubes — Batteries — Mufflers
Blalock Tire & Appliance Co., Inc.
201-07 N. Rutherford St. (28170) Tel. 694-4161

REALTOR®
GEORGE C. VERNON JR., REALTOR-APPRAISER
REALTOR®
"For Your Real Estate Needs Consult A Realtor"
204-E. Wade St. (28170) Tel. 694-3480

ANSON SAVINGS and LOAN ASSOCIATION
"YOUR HOME LOAN AND FAMILY SAVINGS CENTER"
211 S. GREENE ST. P.O. BOX 249 (28170) TEL. 694-2122
FEDERAL HOME LOAN BANK SYSTEM MEMBER
FEDERAL SAVINGS AND LOAN INSURANCE CORPORATION INSURED

ACE REALTY
OF ANSON Inc.
COMPLETE REAL ESTATE SERVICE
623 Salisbury St. (28170) Tels. 694-3200 and 694-5155

Kelly John R computer programmer Hornwood Inc rPO Bx 153 Lilesville
Kelly Joy studt r1830 Morven Rd
Kelly Leo M & Pearl B; shop formn Crawford Mtr rChesterfield Rd
Kelly Lloyd & Rena h75 Dogwood St 694-2507
Kelly Marianna r2000 Country Club Rd
Kelly Marie Mrs lpn Anson County Hosp rLilesville
Kelly Nelline r2000 Country Club Rd
Kelly Percy truck driver r419 Childs St
Kelly Ralph J dispr Anson County Communication Center h59 Cherry St 694-4537
Kelly Sim D & Faye; quality control asst Hornwood Inc rLilesville
Kelly Susie (Wid Auley) retd h913 N Greene St 694-5648
Kelly Wayne & Linda K; lm fxr Wade Mfg h91 Dogwood St 694-5849
Kelly Willie R & Glennie J; warper tndr Hornwood Kenville hLilesville And Morven Rd 694-3403
Kemp Georgia F ofc sec County Bd Educ rPeachland NC
Kendall J Fred & Ida M; retd h406 Salem St 694-3567
Kendall Jeanelle Mrs library asst Anson County Library r612 N Pine La
Kendall Julia prsr Royal Lndry & Clns r602 Ballard St
Kendall Kath M Mrs sta mgr W A D E rRt 2
Kendall Louise T Mrs nurses aide Dr Wm J Mc Kinnon rRt 2 Bx 67
Kendall Robt F emp City rRt 2
Kendall Robt M & Jeanelle S; dir A B C Bd h612 N Pine La 694-2879
Kendall Rosie C Mrs ward clk Anson County Hosp rRt 2 Bx 76
Kentucky Fried Chicken Ray Parker Mgr 400 E Caswell St 694-2833
Kenworth Robt kntr Bravoni r107 Violet St 46250 8
Kersey Morjorie library asst Anson County Library rMorven
Keslers Chapel A M E Zion Church Rev H H Little Pastor 706 Salisbury St
Kiger Charles S & Diane J h1307 Lord Anson Dr 694-3954
Kiker Ethel Y (Wid Paul J) pres Anson Real Est & Ins h620 West Av 694-3293
Kiker Gracie r2000 Country Club Rd
Kiker Harold electn Smith Elec rPeachland
Kiker Mary Lou Mrs spnr Wade Mfg h49 Cherry St 694-2393
Kiker Paul J Jr & Alpha G; exec v-pres Anson Real Est & Ins hChesterfield Rd 694-3272
Kiker Viola retd h637 West Av 694-3875
Kilwinning Chapter No 64 (OES) 306 S Greene St
Kilwinning Lodge No 64 (AF&AM) 306 S Greene St
King Clyde & Mattie h304 Prescott St
King Jack studt r800 W Carolina St
King Loretta tex wkr Wansona Mfg r800 W Carolina St
King Sandra C clk Pee Dee Elec Membership rRockingham
Kinlaw H M agt Winston Salem Southbound Ry rCamden Rd
Kinlow Sophie Mrs ofc wkr Heilig-Myeres Furn rRt 1 Lilesville NC

LINDA'S INTERIORS
"BEAUTIFUL DECOR AT A PRICE YOU CAN AFFORD"
1707 Morven Road, Wadesboro, N.C. (28170) Telephone 694-6294

MURCO Inc.
Custom Built Homes
2006 Walkup Ave. Tels. Monroe 283-1526
Monroe, N.C. (28110) Wadesboro 694-5169

Kirby Allen & Rose; exec dir Boy Scouts Of America h214 S Greene St 694-5607
Kirby Cornia r504 Sikes Av
Kirby James T lndry wkr Anson County Hosp rRt 1
Kirby Scott A studt r215 S Greene St
Kirby Thos C & Naomi H; plants-yd kpr Anson County Hosp h315 South Av 694-3765
Kirk Edw D & Mary; emp Pee Dee Elec Membership rRockingham
Kirk Jesse M Jr & Dorothy M; line formn Pee Dee Elec Membership h505 Lakeview Dr 694-2570
Kiser Charles E & Mary A; pres Wade Sundries h330 Breslin St 694-3366
Kiser Dovie A (Wid James W) (Swirl Beauty Shop) h214 Morven Rd 694-4242
Kiser Mary A Mrs sec-treas Wade Sundries r330 Breslin St
Kitchin A Paul (Dora L), Attorney-At-Law 103½ N Greene St, PO Box 394 (28170), Tel 694-4214, h Country Club Rd, Tel 694-3946
Klett Rex E librn Anson County Library h205 W Wade St Apt 1 694-3968
Klontz Dosia (Wid John) retd h312a Orchard St
Kluttz Pauline D (Wid Thos W) retd h535 Salisbury St 694-4640
Kneworth James & Phyllis; bravoni h107 Violet St
Knotts Ann T Mrs tex wkr Glenn Mfg h209 W Wade St 694-3566
Knotts Annie Mrs program extn aide County Home Economics rPolkton
Knotts Ballard W & Irene; formn N C Dept Trans Hwy Safety h1109 Camden Rd 694-2882
Knotts Clinton & Georgia; delmn Fox & Lyon Drug Store h116 Cagle St 694-5291
Knotts Ida T (Wid Vernon L) retd r305 Camden Rd
Knotts J F emp N C Dept Trans Hwy Safety rRt 1 Polkton NC
Knotts Jackie M mtce mn Wade Mfg r67 Cherry St
Knotts James D & Lois; slsmn Sealtest Dairy r67 Dogwood St
Knotts James D Jr slsmn Sealtest Dairy rRt 2
Knotts Martha Mrs ofc sec Huntley-Ashcraft-Christie rHwy 109
Knotts Mickey lab City Water Dept r1109 Camden Rd
Knotts Mildred lpn Anson County Hosp rLilesville NC
Knotts Milea Mrs lpn Anson County Hosp rLilesville
Knotts Vera retd h12b Moore's Lake Rd 694-6249
Knotts Vernon L Jr acct Wade Mfg h305 Camden Rd 694-4613
Knotts Wm & Katie C; retd h67 Cherry St 694-3032
Knotts Wm D & Diane; programmer Wansona Mfg h1808 Morven Rd 694-6253
Knotts Wm T & Ida; slsmn Biltmore Dairy h65 Cherry St 694-3753
Knowles Guy E & Mary G; retd h1105 Morven Rd 694-3347
Kovey Williw r215 Wheeler St
Lackey W Russell retd h513 N Greene St 694-2472
Laddy Henry r1000 Maple La
Lain Wm H & Beth H; retd h103 Brent St 694-2473

WADESBORO TIRE SERVICE INC.
Quality Recapping — Road Service — New Tires
209-213 N. Rutherford St. (28170) Tel. 694-4510

MAXWELL OLDSMOBILE-CADILLAC, INC.
A Total Sales and Service Facility
4001 W. Roosevelt Boulevard Post Office Box 2066
Bus. 289-5477 Monroe, N.C. Bus. 372-3244 Charlotte, N.C. Parts And Service 289-2596
Monroe, North Carolina (28110)

WADESBORO PAVING CO. INC.
"PAVING CONTRACTORS"
LEE W. HUNTLEY
HWY. 74 W., P.O. BOX 325 (28170)
TEL. 694-4467 If No Answer Tel. 694-4460

TOLLISON PHARMACY INC.
"Save Safely"
125-129 S. Washington St. (28170)
Tel. 694-2188 - 694-2189

Lamb Anne S Mrs lpn Anson County Hosp rWingate
Lammonds' Shoe Shop (Lenwood Benton) 102 S Rutherford St
Lampley Wm N hChesterfield Rd 694-5887
Lancaster Genelle Mrs (Genelle's Styleorama) rRt 1 Lilesville NC
Lancaster Jack cable splicer N C Tel rLilesville NC
Land John W Jr & Ann W; chiro 303 East View St h308 Breslin St 694-2001
Laney Joe C funeral dir Moore Funeral Home h205 W Morgan St
Laney Mildred Mrs ofc sec Factory Ins Consultant rCharlotte
Lang Lawrence J tex wkr Little Cotton Mfg r417 Orchard St
Lang Lonnie H & Peggy H; tex wkr Little Cotton Mfg h417 Orchard St 694-6173
Lang Lonnie H Jr r417 Orchard St
Lang Malcolm H & Patsy H; tex wkr Little Cotton Mfg h210 Chapel St 694-5308
Lassiter Danny W mgr Ritter Loans h908 White Store Rd 694-5080
Lassitter Wayne & Norma; tchr Bowman Hi Sch h804 Winslow Cir 694-2467
Latham J Roy & Susanna F; retd h604 Lee Av 694-4295
Latham Oil Co (Lloyd V Braswell) distr 727 Stanback Ferry Rd 694-3412
Layfield Betty S (Crafty Corner) r409 Leak Av
Leach Everett & Maggie; retd h37 Cherry St 964-2308
Leak See Also Leake
Leak Ada (Wid Tom C) maid h740 Thomas Av 694-2756
Leak Della M (Wid Auley) retd h513 Salisbury St 694-6339
Leak Doram (Wid Palmer H) retd h1420 Leaks Ferry Rd 694-4894
Leak Ehlen Mrs maid h520 Arbor St
Leak James A Jr & Sallie A (Market Pl) h802 Winslow Cir 694-3358
LEAK JAMES A REAL ESTATE & INSURANCE CO James A Leak President, Realtor, Fire And Casualty Insurance Services, 303 E Wade St (28170), Tel 694-2317
Leak Lillie M (Wid Noah) retd h711 Salisbury St 694-4576
Leak Mary E clk Pee Dee Elec Membership rPO Bx 122 Ansonville NC
Leak Patricia Mrs h3f Oak Hill Apts
Leak Pecolia D lpn Wboro Nursing Home rLilesville
Leak Walter & Annie B; tex wkr Little Cotton Mfg h29 Harlem Heights 694-3829
Leake James emp Mc Leod Plywood Box rRt 1
Lear Bobby dispr Anson County Comm Center rRt 4
Lear L Howard & Sara; emp J B Baker hOld Lilesville Rd
Lear L S & Estelle (South 52 Prod) hUS Hwy 52 694-5453
Lear Mary E Mrs ofc sec Huntley-Ashcraft-Christie rLilesville
Leavitt Frances M (Wid H H) with Leavitt Funeral Home r910 White Store Rd

JACK GILMORE
Appliances and Plumbing
Rt. 2 Box 62 (28170)
Hwy. 109 North
Tel.
694-3132

LEAVITT FUNERAL HOME (Harvey H Leavitt Jr), Serving Anson County Since 1914 Air Conditioned Chapel 100 W Martin St (28170), Tel 694-2524 (See Index To Advertisers)

LEAVITT HARVEY H JR & Nancy S (Leavitt Funeral Home), Secretary-Treasurer Pee Dee Mutual Funeral Association Inc 100 W Martin St (28170), Tel 694-2524, h White Store Av (28170), Tel 694-3771

Leavitt Nancy S Mrs social wkr County Dept Social Servs r910 White Store Rd

Ledbetter Barber Shop (Frank Ledbetter Jr) 613 Salisbury St

Ledbetter Ellie L nurse 103 Dora St h103 Dora St 694-4272

Ledbetter Frank Jr & Irene (Ledbetter Barber Shop) h613 Salisbury St 694-4573

Ledbetter Georganna (Wid B) maid h815 Maple La

Ledbetter Georgianna Mrs h5b Oak Hill Apts 694-3271

Ledbetter James pntr Henry St hHenry St 694-2535

Ledbetter James M lab S C L R R r103 Dora St

Ledbetter Jimmy USA r103 Dora St

Ledbetter Mattie B (Wid Walter) retd h406 Madison Av 694-5169

Lee Becky bkpr Wboro Tire Serv rRt 2 Polkton N C

Lee Betty C Mrs aide Wboro Nursing Home r420 Orchard St

Lee Carol ofc sec Martin Bros Equip rMorven

Lee Hilda W admn Wboro Nursing Home rNorwood

Lee Hudson clk Tollison Pharm rLilesville

Lee James emp Mc Leod Plywood Box rRt 1

Lee James & Eliz; mtcemn Baltmore Dairy hCamden Rd

Lee James D & Lynn; supvr Wansona Mfg h1211 Shannon Dr 694-3760

Lee John A & Violet V; collr Crawford Mtr hChesterfield Rd 694-4013

Lee John V & Jessie; partsmn Crawford Mtr rRt 1 Polkton NC

Lee Julian J & Mary h223 Bennett St 694-3727

Lee Julius V emp Mc Leod Plywood Box

Lee Katie (Wid Henry) h94 Cherry St 694-4629

Lee Linda G clk County Social Serv rChesterfield Rd

Lee Lynn L Mrs clerical wkr Hornwood Inc r1211 Shannon Dr

Lee Mammie L Mrs emp Mc Leod Plywood Box rPO Bx 738

Lee Mark T studt r509 Lee Av

Lee Mildred Mrs dietn Wboro Nursing Home rNorwood

Lee Robt sec-treas Wboro Nursing Home rAlbemarle N C

Lee Steve instlr N C Tel rAnsonville NC

Lee T Herbert & Mildred; advisor Wboro Nursing Home rNorwood

Lee Troy H Jr pres Wboro Nursing Homes rNorwood NC

Lee Violet U Mrs mgr Wboro Nursing Home rChesterfield Rd

Lee Virginia hsekpg supvr Wboro Nursing Home rRt 2 Polkton NC

Lee Virginia r2000 Country Club Rd

Lee Wm B driver Commercial Products rLiles Ville NC

Legette Nell r2000 Country Club Rd

Le Grande Annie B (Wid John) h1437 Leaks Ferry Rd Bey City Limits

Lennon Bessie Mrs emp West Kntg h5a Oak Hill Apts

Leonard Marjorie Mrs clerical wkr Anson County Hosp rRt 3 Bx 171a

Leonard Wade announcer W A D E rMorven

Lester Sallie Mrs mgr Oak Hill Apts r5g Oak Hill Apts

'by George'
Men's Wear - Ladies - Boys and Girls Shoes
110-112 E. Wade St. (28170) Tel. 694-2728

NATIONAL ASSOCIATION of HOME BUILDERS of the UNITED STATES
HUNTLEY GRIFFIN REALTY CO.
Home Builders
We Buy
We Sell
We Trade
CALL
694-2004
127-E Wade St. (28170)

ANSON TRACTOR & EQUIPMENT, INC.
P.O. BOX 310-HIGHWAY 74 WEST WADESBORO, N.C. (28170)
Wally Thomas
Tels. 704-694-2375 and 704-694-5268
Tel. 704-694-4935

Paul And Barber Garage Inc.
Motor and Transmission Repair
24 Hour Wrecker — VW Repair
Rt. 1, Box 219B U.S. Hwy. 52 South (28170) Phone 694-2304

Lester Willie J & Sallie; mgr Oak Hill Apts h5g Oak Hill Apts 694-6206
Lett Benny r1517 Old Lilesville Rd
Lett Bill h1416 Old Lilesville Rd
Lett Dewey cable splicer N C Tel rRt 2
Lett Early W & Sally; retd h1206 Old Lilesville Rd 69-4406
Lett Peter doffer West Mfg r1517 Old Lilesville Rd
Lewis Bennett D & Madge T; meat ctr Rayfield's Super Mkt h928 Old Lilesville Rd 694-3020
Lewis Beulah ofc mgr John B Watson Jr rMorven
Lewis Buck & Dovie; retd h604 Graham St
Lewis Edmond F tumble opr West Mfg r519 Sikes Av
Lewis James D retd r913 N Greene St
Lewis Jerry D linemn Pee Dee Elec Membership rPeachland
Lewis Linda (Linda's Style Salon) rPeachland
Lewis Martha r2000 Country Club Rd
Lewis Thos F & Adele h519 Sikes Av 694-2452
Lewis Woodrow & Martha; sawyer Salisbury Lbr h1113 Old Charlotte Rd
Liles Eliz Mrs clk Burns Variety Store rRt 1 Bx 340a
Liles Eliz R (Wid Benj J) retd h203 Wheeler St 694-4503
Liles Harold emp City rLilesville NC
Liles Helen C Mrs lab tech Dr James M Covington r211 Woodside Dr
Liles James & Justine; mech Faulkner Mtrs h1428 Leaks Ferry Rd 694-3717
Liles Jimmy & Joyce; tex wkr West Kntg hChesterfield Rd
Liles Joseph M Jr & Helen C h211 Woodside Dr 694-3659
Liles Josephine W Mrs h1320 Leaks Ferry Rd
Liles Joyce R Mrs ofc wkr B C Moore & Sons rBx 686
Liles Larry & Mary; tex wkr Bavona Mfg h6b Oak Hill Apts
Liles Lockie J (Wid F E) retd h619 E Wade St Apt 4 694-2696
Liles Lucille mach opr Wansona Mfg r1320 Leaks Ferry Rd
Liles Mable h5h Oak Hill Apts 694-6345
Liles Mamie (Wid Thomas) retd r614 Ballard St
Liles Mary E (Wid Willie B) cafeteria wkr Bowman Sr Hi Sch h14 Harlem Heights 694-2334
Liles Milton V & Eliz J; tex wkr Little Cotton Mfg h326 Lansford Dr 694-3903
Liles Patricia Mrs slswn Belk's h801 Salisbury St 694-3315
Liles Richd V & Grace A; retd h812 E Wade St 694-2662
Liles Shelby B ofc wkr B C Moore & Sons rLilesville
LILES VEDA H, Sec Anson Savings & Loan Association 211 S Greene St, PO Box 249 (28170), Tel 694-2122, h Lilesville, N C
Liles Vonnell & Mary; lab S C L R R h904 Ingram St
Lillian's (Mrs Lillian G Rivers) clo 122 W Wade St 694-3714
Lilly Ernestine (Wid Edw) retd r421 Childs St
Lilly Frank & Gladys S; whse hlpr Allen-Bennett Co h504 Madison Av

200 S. RUTHERFORD ST. (28170) TEL. 694-2185

Lilly Robt D emp Mc Leod Plywood Box rLilesville NC
LINDA'S INTERIORS (Lonnie R And Linda Lowery), Custom Draperies, Custom Cabinets, Custom Shades, Carpets, Rugs, Floor Coverings, Wallpaper, "Beautiful Decor At A Price You Can Afford," 1707 Morven Rd (28170), Tel 694-6294 (See Index To Advertisers)
Linda's Style Salon (Linda Lewis) 1703 Morven Rd 694-5185
Lindau Wm E editor Msngr & Intelligencer h226 Leak Av
Lindsay Annie r2000 Country Club Rd
Lindsay Benny custdn Am Bk & Trust rRt 1
Lindsay Diane r108 Cagle St
Lindsay James Jr mech Martin Bros Equip rMorven
Lindsay Mae F retd h545 Salisbury St 694-3925
Lindsay Odessa h8b Oak Hill Apts
Lindsay Shirley Mrs tchr Sandhills Health Center rPolkton
Lindsey Billie & Pauline; sawyer Wesvaco Corp h509 Kluttz St
Lindsey Curley Mrs tex wkr Spring Mills h108 Cagle St 694-5866
Lindsey Daisy R (Wid Ben) h927 US Hwy 74 W 694-5405
Lindsey Julia M Mrs nurses aide Wboro Nursing Home rMorven
Lindsey Lonnie T (Wid Clarence) retd h507 Prescott St 694-4936
Lindsey Mae F Mrs supvr Elem Educ rCounty Bd Educ
Lindsey Pauline Mrs h102 Cagle St 694-3686
Lindsey Reginald B & Mary; slsmn Homeway Furn h317 N Rutherford St 694-4638
Lindsey Roy L & Annie M; retd h511 Lodge St 694-3838
Lineberry Clayton res mgr Anson Hse h608 Morven Rd
Lineberry Clifton C & Louise; asst mgr A B C Bd hLilesville And Morven Rd 694-4659
Lineberry John F & Virginia G (Lineberry's Mkt & Gro) h714 Winslow Cir 694-4377
Lineberry Kathleen R (Wid John) tex wkr Little Cotton Mfg h230 Steele St 694-3203
Lineberry Virginia Mrs sec-treas Tyson Hdw r714 Winslow Cir
Lineberry's Market & Grocery (John F Lineberry) 910 E Caswell St 694-3219
Lipe Ransom A Jr & Grace M; sls rep Allis Chalmers hSunset Dr 694-3962
Lisenby Knowlton R & Virginia A; dyer Wade Mfg hOld Camden Rd 694-3519
Lisenby Mary B Mrs ofc sec Dr James M Covington r212 Woodside Dr
Lisenby Thos F & Mary B; supvr West Knitting Corp h212 Woodside Dr 694-5083
Lisenby Thos R & Christine H; knitter Bavoni hCamden Rd Nr Mill Rd 694-2633
Lisenby Virginia Mrs seamer Bavoni rCamden Rd
Litaker Chas E & Gail; dir of mus First United Meth Ch h226 Leak Av 694-4290
Litaker Joe L & Jesse R; tchr County Db Educ h142 Lennox Dr 694-3427

Little Alex tel clk Sears rAnsonville
Little Andrew M & Dora A; bgemn h502 Lodge St
Little Arnita cuffer West Knitting r13 Harlem Heights
Little Beadie B (Wid Lonnie) retd h403 Lincoln St
Little Betty studt r1220 US Hwy 74 W
Little Building 119a S Greene St
Little Cath J (Wid Geo) lab Holly Farms h1220 US Hwy 74 W
Little Charles r415 Childs St
Little Charles L & Lucy P; pres-sec Little Cotton Mfg rMorven Rd
Little Cotton Mfg Co Charles L Little Pres-Sec yarn mfrs W Hargrave St 694-5121
Little David & Luzetta B; tex wkr Wasona Mfg h908b Ingram St
Little Edw M & Eula B; potmn Alcoa h813 S Main St 694-3592

Bill Capel's Food Center, incorporated
Hwy. 74 West - Phone 694-3814
P.O. Box 59
Wadesboro, N.C. (28170)

Little Edwin A & Arwilla; lab Wboro Rainbow Farm Sup h508 Lincoln St 694-4262
Little Elder & Hettie S; retd h516 Arbor St 694-2423
Little Eliz mach opr West Kntg r415 Childs St
Little Eliz W (Wid Geo) retd h612 Silk Mill St
Little Ella B (Wid Geo) retd h747 Thomas Av 694-5381
Little Ernest & Clara (L L Clns & Lndry) r513 Salisbury St
Little Eula Mrs maid h1013 US Hwy 74 W 694-5762
Little Flonnie M (Wid Mc Kinley) retd h411 Reddington St
Little Folks Day Care The (Mrs Jennie Morris) 501 W Morgan St 694-5343
Little Frank & Geraldine; serv mn Wboro Tire Serv rWhite Store Rd Extn
Little Frank C & Hilda H; pres mgr H W Little & Co Inc h505 E Wade St 694-2348
Little Gilda A Mrs h101 Selma Pl 694-4500
Little Glenn K emp N C Dept Trans Hwy Safety rRt 1 Bx 224 Polkton NC
Little Gus emp N C Dept Trans Hwy Safety rRt 3 Marshville NC
Little H H Rev pastor Keslers Chapel A M E Zion Ch rSalisbury

LITTLE H W & CO INC

FRANK C LITTLE PRESIDENT-MANAGER
CHARLES L LITTLE SECRETARY
COMPLETE LINE OF HARDWARE
DUPONT PAINTS
109 S GREENE ST (28170)
TELEPHONE 694-2213

Little Hattie H (Wid Paul F) lndry wkr Wboro Nursing Home h111 Dora St 694-2862
Little Henry T & Daisey J; driver Mc Leod Plywood Box r115 Dora St
Little Henry W & Mary L; chairmn of bd Little Mfg h602 S Greene St 694-2797
Little J C (Cozy Hitchen) rWhite Store Rd Rt 2
Little J E emp N C Dept Trans Hwy Safety rAnsonville
Little James A & Dorothy M; hlpr Crawford Mtr rMorven Rd
Little James R mech Huntley Buick-Pontiac-Olds rPeachland
Little James T emp Mc Leod Plywood Box rRt 3
Little Jo Ann studt r621 Salisbury St
Little John & Rose; formn Cuddy Farm hTomlinson Av
Little John A & Jessie; emp Mc Leod Plywood Box rAnsonville
Little John L emp Mc Leod Plywood Box rGraham St
Little Johnsie R (Wid Eud) retd h500 Prescott St 694-5861
Little Lee R lab City San Dept rRt 4
Little Lela (Wid Willie) retd r717 Montgomery St
Little Leroy driver Allen-Bennett Co
Little M F Mrs hAnsonville Rd
Little Manufacturing Fulton C Allen Pres orthopedic appl 308 Parsons St 694-2647
Little Margie R h13 Harlem Heights 694-5230
Little Mary r2000 Country Club Rd
Little Mary B retd r107 Mimosa Ter
Little Mary B Mrs h516 Kluttz St 694-4947
Little Matthew r2000 Country Club Rd
Little Mattie r2000 Country Club Rd
Little Mildred L maid h907 Ingram St 694-4562

MOORE FUNERAL HOME Inc.

ESTABLISHED 1935

Air Conditioned Chapel with Organ Music

205 W. Morgan St. (28170) **Tels. 694-2813 and 694-2821**

Little Nannie Mrs retd h401 Reddington St 694-5992
Little Nannie L Mrs processor Armour Creamery h415 Childs St
Little Ollie D Mrs clk Little Gro h502 N Rutherford St 694-5250
Little Ossie L jan Bowman Sr Hi Sch rAnsonville N C
Little Peter emp Mc Leod Plywood Box rRt 1 Lilesville NC
Little Rebecca cafeteria wkr Wboro Central Sch h717 Montgomery St 694-4314
Little Richd H kitchen aide Anson County Hosp rRt 1 Lilesville NC
Little Richd H Jr & Sylvia; linemn Pee Dee Elec h507 Arbor St 694-6193
Little Robt r2000 Country Club Rd
Little Robt C & Daisy M; driver Mc Leod Plywood hAnsonville Rd 694-4727
Little Robt C Jr & Rena; prsr Mc Leod Plywood rAnsonville Rd
Little Robt E III & Ann; lwyr 119 E Wade St r311 W Wade St
Little Roger mtcemn Wboro Nursing Home rRt 3
Little Rosa A nurse Anson County Hosp r111 Dora St
Little Rosa P (Wid Robt E) retd h107 Mimosa Ter 694-3294
Little Sara (Wid Frank S) retd h313 South Av 694-3036
Little Sarah cash Caro Fried Chicken r415 Childs St
Little Susie Mrs emp Anson Shirt h5e Oak Hill Apts 694-3331
Little Thos M & Cath S; pres H W Little Co h206 Rose Ter 694-3192
Little Walter retd 694-3089
Little Wm B II & Mildred W; slsmn H W Little & Co h612 S Greene St 694-3362
Little Wm C (Shop Quick) rMarshville
Little Willie R Mrs maid h800 Ingram St 694-4841
Little Woodrow r2000 Country Club Rd
Livenby Geneva Mrs retd h609 Ballard St
Livingston Frances K Mrs nurse aide Anson County Hosp rRt 4
Livingston Glenda A Mrs recpt Anson Record r410 Lee Av
Livingston Henry A mach opr N C Dept Trans Hwy Safety rBx 191 Morven NC
Livingston James H sls mgr Murco Inc rPolkton
Livingston John R & Glenda; sls rep New York Life Ins h513 W Wade St 694-4845
Livingston Ola (Wid J Robt) h404 W Morgan St 694-4434
Livingston Sarah J Mrs bmo First Natl Bk rMorven
Lloyd Eva M Mrs smstrs 504 Lincoln St h504 Lincoln St 694-3855
Locker Sara Mrs r320 Orchard St
Lockhart Eliz M (Wid Alan) h405 W Wade St 694-3596
Lockhart Karen D Mrs lpn Anson County Hosp rPO Bx 293 Polkton NC
Lockhart Roy T emp Mc Leod Plywood Box rRt 1 Bx 28
Locklear Jas & Mignon; carder Little Ctn Mfg h232 Steele St
Lockner Louis & Audrey; driver Eagle Insulation h29d Cherry St 694-5076
Lois Beauty Shop (Mrs Lois P Scarborough) 812 Wildwood St 694-3012

Expert Front End Alignment

Tires — Tubes — Batteries — Mufflers

GOODYEAR

Blalock Tire & Appliance Co., Inc.

201-07 N. Rutherford St. (28170) **Tel. 694-4161**

GEORGE C. VERNON JR., REALTOR-APPRAISER

REALTOR

"For Your Real Estate Needs Consult A Realtor"

204-E. Wade St. (28170) **Tel. 694-3480**

ANSON SAVINGS and LOAN ASSOCIATION
YOUR HOME LOAN AND FAMILY SAVINGS CENTER
211 S. GREENE ST.
P.O. BOX 249 (28170)
TEL. 694-2122
FEDERAL HOME LOAN BANK SYSTEM MEMBER
FEDERAL SAVINGS AND LOAN INSURANCE CORPORATION INSURED

ACE REALTY OF ANSON Inc.
COMPLETE REAL ESTATE SERVICE
623 Salisbury St. (28170) Tels. 694-3200 and 694-5155

Lomax Eddie R & Willie L; cook City Cafe h411 Madison Av 694-3965
Lomax Wm T & Annie V; grinder Duff Norton h702 Maple La 694-4830
Long Bertha Mrs h6g Oak Hill Apts
Long Cecil A & Peggy; mach opr Wonsona Mfg h1200 Old Lilesville Rd
Long Clara C (Wid Marshall T) slswn Liles Co h611 Lee Av 694-3863
Long John E & Peggy; mtcemn State Hwy Patrol hTice St 694-4837
Long M J h510 Wygelia St
Long Martin C & Judy; linemn Pee Dee Elec Membership rRockingham
Long Rhonda Mrs hygenist Robt L Bridger rMarshville
Lookabill Gay L Mrs reg nurse Anson County Hosp r715c N Washington St
Lookabill Lee R & Mary A; supvr Biltmore Dairy Farms hUS Hwy 74 E Nr Lilesville & Morven Rd 694-4915
Lookabill Leroy Jr trust ofcr First Natl Bk h1104 Center St 694-3275
Lookabill Mary A Mrs asst County Tax Collr rUS Hwy 74 E
Love Willie & Frances; logger Wesvaco Corp h1002 US Hwy 74 W
Lovelace Myrtle S (Wid J B) mach opr Wade Mfg hCamden Rd Nr City Limit 694-5851
Lovett Lillian M (Wid Auldon) retd hChesterfield Rd 694-2748
Lovett Nancy A Mrs ofc wkr B C Moore & Sons rLilesville
Lovitt Valdon L & Miriam S; supvr Duff Norton h509 Lakeview Dr 694-2489
Lowder Carroll County Superior Ct Solr rMonroe NC
Lowder Foye r2000 Country Club Rd
Lowder Gil M retd h744 Thomas Av
Lowe John C studt r509 Lee Av
Lowe John S & Margt T; mgr Lowe's Prntg Ofc h109 Shelton Cir 694-2649
Lowe John S Jr & Karen H; asst whse mgr Heilig-Meyers Furn h202 Brent St 694-6301
Lowe John T & Betty C; sec-treas Crawford Mtr h509 Lee Av 694-3054
Lowe Karen H Mrs sten John B Watson Jr r202 Brent St
Lowe Margt T Mrs nurse Anson County Hosp r109 Shelton Cir
Lowe Selene studt r109 Shelton Cir
Lowe's Printing Office (John S Lowe) 123 S Rutherford St 694-3789
Lowery Franklin S & Madeline S h604 Willow St 694-2604
Lowery Linda Mrs (Linda's Interiors) rLilesville
LOWERY LONNIE R & Linda G; (Linda's Interiors), 1707 Morven Rd (28170), Tel 694-6294, h PO Box 203, Lilesville S C (28091) Tel 848-2263
Lowery Pearl porter Anson County Hosp rRt 3 Bx 230
Lowrey Robt D & Geneva; logger h205 Lakeview Dr Nr White Store Av 694-4073
Lowry Clara Mrs retd r411 Leak Av

SMITH'S CLEANERS
127 S. Rutherford St. (28170) Tel. 694-4230

NORTHCUTT INSURANCE INC.
Charles W. Northcutt Pres.
"Complete Insurance Service"
110 S. Greene St. P.O. Box 1 (28170) Tel. 694-2139

Luallen Bonnie (Quality Florist) rMonroe NC
Luallen Louise Mrs (Quality Florist) rMonroe
Ludlum Albert F & Shirley; emp Pee Dee Elec Membership rRockingham
Luther J S emp N C Dept Trans Hwy Safety rLilesville
Lutz Elaine P Mrs mach opr West Kntg h312b Orchard St
Lutz Linda mach opr Bravoni r312b Orchard St
Lybrand Linda A Mrs ofc wkr B C Moore & Sons rRt 4
Lyerly Eddie J & Odell; shop formn Wade Mfg h109 Pine St 694-4310
Lyon Apartments (Carl Lyon) 213 Camden Rd
Lyon Building 103½ N Greene St
Lyon Carl (Lyon Apts) r213 Camden Rd Apt 6
Lyon Co The (Al Baynard) 700 Camden Rd 694-3969
Lyon R Allen Jr studt r208 W Wade St
Lyon Risden A & Anne R (Lyon Radio Sta) h208 W Wade St 694-4593
Lyon Risdon A (W A D E) r208 W Wade St
Lyon Ruth studt r208 W Wade St
Lyon Susan r208 W Wade St
Lyon's Den (Wm C Bias) restr 100 W Wade St 694-2119
Mabry Linda Mrs slswn Belk's r332 Lansford Dr
Mabry Ronald B & Sandra P; pipeftr Quality Pipe h204 E Hargrave St 694-5898
Mabry Sandra Mrs teller Anson Sav & Loan Assn r204 Hargrave St
Mabry Steve Rev & Linda; pastor Pleasant Grove Bapt Ch h332 Lansford Dr 694-3643
Mac's Record Rack (Mrs Nora Mc Daniel) phonograph & records 100 S Rutherford St
Mac Callum Myrtle H (Wid Byron) retd h116 E Ashe St 694-3241
Mack John insp County Bldg & Zoning rRt 2
Mack Raymond driver Bonsal Sand & Gravel h808b Salisbury St 694-2760
Mallotte Edna W (Wid Sidney) r4a Moore's Lake Rd
Mallotte Kenneth supvr West Kntg h4a Moore's Lake Rd 694-3740
Malloy Rosa E (Wid Sandy) retd h712 Maple La 694-2587
Maner Andrew F & Georgia; asst production mgr Hornwood Inc h217 Brent St 694-5654
Maner J Andrew & Abbie T; retd h300 Morven Rd 694-2292
Maner J Fleetwood & Sally K; retd h708 Winslow Cir 694-2970
Maner Jeff USN r708 Winslow Cir
Maness Barbara nurse aide Anson County Hosp rRt 2 Bx 14 Polkton
Maness Virginia W Mrs reg nurse Anson County Hosp rRt 2 Bx 14 Polkton NC
Manor Doris clk John Faulkner Mtrs rLilesville
Manson Machine Shop (Benny Galliher) 900 N Washington St 694-4325
Maples H M r2000 Country Club Rd
Maples Hughie M & Willie W; retd h504 S Greene St 694-3262

McLEAN'S DRESS SHOP
Ladies and Junior Misses' Styles
119 S. Green St. (28170) Tel. 694-2700

MAXWELL OLDSMOBILE-CADILLAC, INC.
A Total Sales and Service Facility
4001 W. Roosevelt Boulevard Post Office Box 2066
Bus. 289-5477 Monroe, N.C. Bus. 372-3244 Charlotte, N.C. Parts And Service 289-2596
Monroe, North Carolina (28110)

WADESBORO PAVING CO. INC.
"PAVING CONTRACTORS"
LEE W. HUNTLEY
HWY. 74 W., P.O. BOX 325 (28170)
TEL. 694-4467 If No Answer Tel. 694-4460

Call Pee Dee Oil Co., Inc.
FOR HIGHEST QUALITY HEATING OILS
Printed Meter Tickets
901 Stanback Ferry Rd. (28170) Tel. 694-2513
MODERN HEAT SHELL CERTIFIED COMFORT

Maples John & Whirley; asst mgr Kentucky Fried Chicken h300 Orchard St
Marable John R & Eliz R; prin County Bd Educ h850 W Carolina St 694-4389
Maree Claude & Vivian S; trnmn SCLRR h19 Cherry St 694-5563
Maree E Thos & Louvenia; mach opr Wade Mfg h33 Cherry St 694-4569
Maree James D & Mildred J; carder Wade Mfg h25 Cherry St
Maree Lonnie L & Emma S; wvr Wade Mfg h68 Cherry St 694-3375
Maree Steve mgr Plaza Mini Mart rRt 4
Marhsall Fred studt r404 N Rutherford St
Market Place (James A Leak Jr) 112 W Wade St
Marks Mary Lee asst County Superior Ct r808 White Store Rd
Marks Reid H & Mary L; asst mgr B C Moore & Sons h808 White Store Rd 694-4283
Marsh Annie R sls clk B C Moore & Sons rOld Camden Rd
Marsh Charles T & Ruby C; sht mtl wkr H F Marsh & Son Sht Mtl Wks hOld Camden Rd 694-4642
Marsh Fred R & Clara H; carp hCamden Rd Nr Old Camden Rd 694-2826
Marsh H F & Son Sheet Metal Works (Herman F Marsh) 115 E Morgan St 694-3913
Marsh Herman F & Annie R (H F Marsh & Son Sht Mtl Wks) hOld Camden Rd 694-2974
Marsh Kathleen H (Wid Clyde P) h219 Brent St 694-3791
Marsh Kay smstrs West Kntg r315 Lansford Dr
Marsh Linda A Mrs nurse Dr Wm J Mc Kinnon rLakeview Dr
Marsh Margt Mrs dfr Wade Mfg h729 Sikes Av
Marsh Marion B & Mary L; carp Am Bldrs h315 Lansford Dr 694-4550
Marsh R Flake & Dorothy; sht mtl wkr H F Marsh & Son Sht Mtl Wks h1404 Lord Anson Dr 694-3384
Marsh Ruby C Mrs nurses aide Anson County Hosp rOld Camden Rd
Marsh Sarah U Mrs lpn Anson County Hosp rCamden Dr Nr Old Camden Rd
Marsh Wm & Daisy; retd h517 Marshall St
Marsh Wm S & Sarah U; mach Duff Norton hCamden Rd Nr Old Camden Rd 694-2829
Marshall Bessie M (Wid Luther T) retd h508 Cedar St 694-4426
Marshall Brenda tex wkr Wansona Mfg h811a Salisbury St 694-4029
Marshall Edna G studt r404 N Rutherford St
Marshall Eula Mrs lpn Wboro Nursing Home h112 Hooks St
Marshall Flora (Wid Fred) retd h743 Thomas Av 694-4027
Marshall Fred T & Louise; bodymn Huntley Buick Pontiac Olds hRear 629 Salisbury St
Marshall Georgeanna (Wid Lester) smstrs Polkton Mfg h404 N Rutherford St
Marshall Hettie T (Wid B J) retd h629 Salisbury St 694-3698

COGGIN INCORPORATED
Plumbing — Heating — Air Conditioning
U.S. Hwy. 74 W. Tel. 694-4315

BRASINGTON'S INC.
& Welding Shop
B. C. BRASINGTON, JR. PRES.
P.O. Box 411 1271 Hwy. 74 West Wadesboro, N.C. (28170) Phone (704) 694-5191

Marshall Kath Mrs kitchen aide Wboro Nursing Home h16 Harlem Heights
Marshall Peggy A tex wkr Hornwood Kenville r108 Dora St
Marshall Thos & Leann; sawyer Wesvaco Corp h426 Madison Av 694-2532
Marshall Thurston & Clarissa; lab Twin Valley Golf Club hRear 12 Harlem Heights
Marshall Thurza (Wid Roy) retd r426 Madison Av
Martin Argus L & Sara (Martin Bros Equip) rRt 1

MARTIN BROTHERS EQUIPMENT CO
PARTNERS
JAMES E MARTIN JR
ARGUS L MARTIN
PAUL L TURNER
JOHN DEERE
NEW HOLLAND TRACTORS AND IMPLEMENTS
SALES AND SERVICE
US HWY 52 S
PO BOX 220 (28170)
TELEPHONE 694-2924
SERVICE TELEPHONE 694-4104

Martin Cliff v-pres Anson Shirt rPolkton NC
Martin Edw H & Rena B; uphol (Harding Martin Uphol) h1026 Sullivan St 694-3916
Martin Emerson in chg State Bridge Dept rPolkton N C
Martin Frances tex wkr Kenville Mfg r700 Old Lilesville Rd
Martin Freddie Mrs mgr Shop Quick r10 Franklin St
Martin Fredk H studt r1026 Sullivan St
Martin Gladys (Wid Joe F) tex wkr Kenville Mfg h700 Old Lilesville Rd 694-2224
Martin Guy in chge State Sign Div rPolkton N C
Martin H Hampton & Arlene A; agcy mgr N C Farm Bur Ins rRt 3 Bx 55b
Martin Harding Upholstering (Edw H Martin) 1026 Sullivan St 694-3916
Martin James A & Sarah H (Martin's T V & Furn) rMc Laurin St
Martin James B emp N C Dept Trans Hwy Safety rPO Bx 256 Ansonville NC
Martin James E Jr & Lucy (Martin Bros Equip) rRt 1
Martin Jasper H emp N C Dept Trans Hwy Safety rRt 1 Peachland NC
Martin Jerry & Mary; driver Morven Trans h1755 Morven Rd
Martin Jessie r2000 Country Club Rd
Martin Joe & Melba; mach Duff Norton h1809 Morven Rd 694-3685
Martin John W & Mary H; supt Wade Mfg h1310 Lord Anson Dr 694-4527
Martin Johnny N & Linda; gear ctr Clark Transmission Equip h414 Lakeview Dr 694-2476

INDEPENDENT EXTERMINATING CO.
Norwood, N.C. (28128) Tels. 694-2525 and 474-4693
B & B GROCERY
603 Sikes Av., Wadesboro (28170) Tel. 694-9637

NATIONAL ASSOCIATION of HOME BUILDERS of the UNITED STATES
HUNTLEY GRIFFIN REALTY CO.
Home Builders
We Buy
We Sell
We Trade
CALL
694-2004
127-E
Wade St.
(28170)

ANSON TRACTOR & EQUIPMENT, INC.
P.O. BOX 310-HIGHWAY 74 WEST WADESBORO, N.C. (28170)
Wally Thomas
Tel. 704-694-4935
Tels. 704-694-2375
and 704-694-5268

Tucker Television Sales & Service
TAPE PLAYERS - CB RADIOS ADMIRAL SYLVANIA DEALERS
"BUY WITH SERVICE IN MIND"
1708 Morven Rd., (28170) Dial 694-3325

Martin Ken slsmn Martin Bros Equip rRt 1
Martin Lacy Jr bxmkr Mc Leod Plywood rRear 1007 N Main St
Martin Lee J & Esther L; bx mkr Mc Leod Plywood h900 James St 694-2608
Martin Leona r900 James St
Martin Lila (Wid A Earl) retd h1115 Barrington St 694-4652
Martin Linda K Mrs ofc wkr B C Moore & Sons rPageland SC
Martin Louis Mrs & Frances; bkpr John Faulkner Mtrs rRt 1
Martin Lucy (Wid Lucy) tex wkr Polkton Mfg hRear 1007 N Main St 694-4928
Martin Marlene Mrs asst mgr data processing Allen-Bennett Co rRt 1
Martin Mike & Freddie; retd h10 Franklin St
Martin Patricia eligibility splst County Dept Social Servs rAnsonville
Martin Rena B Mrs lpn Anson County Hosp rSullivan St
Martin Ronnie mgr Fast Fare Food Store rMarshville
Martin Rosa (Wid Lacy) hRear 1005 N Main St
Martin Roy H emp N C Dept Trans Hwy Safety rRt 1 Wadesboro NC
Martin Sally Mrs maid h1226 US Hwy 74 W
Martin Thos & Kathleen; tex wkr Wade Mfg hCamden Rd
Martin Varana H Mrs laby tech Anson County Hosp rRt Bx 25
Martin Vernon & Pat; tex wkr Wade Mill h103 Violet St 694-3996
Martin Wm G surveyor County Surveyor Ofc rRt 1 Bx 134
Martin's T V & Furniture Co (James A Martin) drug store 106 N Rutherford St 694-3185
Marze Saml D r2000 Country Club Rd
Masemore Ann L retd h220 Leak Av 694-3797
Mason William L & Nancy C; Attorney-At-Law, 125 S Greene St (28170), Tel 694-4050, h717 West Av (28170), Tel 694-3600
Masonic Lodge No 772 S S Jones Grand Mstr 605 Ballard St
Masonic Temple 605 Ballard St
Masonic Temple 306 S Greene St
Massengill James W & Jo Carole; mgr Caro Pwr & Light rChesterfield Rd
Massey Johnsie B (Wid Novel) retd r707 Salisbury St
Massey Leo M & Lillie S hAnsonville Rd 694-3953
Massey Susie W (Wid Clarence) retd h3d St 694-3684
MATHEWS GEORGE E & Louise R (By George) 110-112 E Wade St (28170), Tel 694-2728, h1304 Shannon Dr (28170), Tel 694-2624
Mathews Geo E Jr studt r1304 Shannon Dr
Mathews Michl B studt r1304 Shannon Dr
Matthews Callie P (Wid Lee) retd h618 Salisbury St 694-4574
MAXWELL OLDSMOBILE-CADILLAC INC James E Moore President-General Manager, A Total Sales And Service Facility, Oldsmobile And Cadillac, 4001 West Roosevelt Blvd, PO Box 2066, Monroe, N C (28110) Tels Monroe, N C 289-5477, Charlotte, N C 372-3244 (See Index To Advertisers)

CRAWFORD MOTOR COMPANY INC.
CHEVROLET
Tels. 694-2212
If No Answer 694-4422
213-215 SALISBURY STREET WADESBORO, N.C. (28170)

JOHN WARREN CONSTRUCTION & REALTY CO.
"Builders of Quality Homes"
204 S. Rutherford St. Wadesboro (28170) Tels. 694-3590, 694-3897

May See Also Maye
May Harry D & Mary G (May Co) h410 East View St 694-3870
May Thos & Martha; lab Mc Leod Plywood h1119 Old Charlotte Rd
Maye Bessie Mrs h753 Thomas Av
Maye Thos emp Mc Leod Plywood Box rRt 1
Maye Zane & Bernice; lab Mc Leod Plywood Box h316 N Rutherford St 694-4049
Mc Allister Frank countermn Jakes Freeze rCamden Rd
Mc Allister Otis E & Julia A; emp SCLRR h1209 Camden Rd 694-4022
Mc Avley Glenda Mrs clk Caro Pwr & Light rMt Gileab
Mc Bride Haywood & Easter; emp Mc Leod Plywood Box rRt 1 Bx 42a
Mc Bride James E Jr & Lucy H (Mc Bride's Sign Serv) r507 N Greene St
Mc Bride Lucy H Mrs ofc sec Mc Bride's Sign Serv r507 N Greene St
Mc Bride Patti Mrs maid h521 Arbor St 694-2419
Mc Bride Thos E coml mgr North Caro Tel h509 N Greene St 694-5900
Mc Bride's Sign Service (James E Mc Bride Jr) 508 N Rutherford St 694-2418
Mc Caskill Geo C & Verna; tex wkr Glenn Mfg h207 W Wade St 694-5705
Mc Collum Lina H Mrs nurses aide Anson County Hosp rPO Bx 254 Polkton NC
Mc Collum Magadeline S Mrs nurses aide Anson County Hosp rRt 1 Bx 181
Mc Collum Ronald prod clk Winn-Dixie rRt 1 Bx 180
Mc Connell John D Hon judge County Superior Ct rSouthern Pines NC
Mc Cormich Lorenzo r312 N Rutherford St
Mc Cormick Augusta Mrs h312 N Rutherford St 694-3266
Mc Cormick Bonnie W Mrs ofc wkr B C Moore & Sons r403 Gills Cir
Mc Cormick Brenda H Mrs acct dir U S Dept Agrl rHighland Dr
Mc Cormick Dwight M & Brenda; lab SCLRR hHighland Dr 694-3304
Mc Cormick Harvey instlr N C Tel rLilesville NC
Mc Cormick James C & Bonnie W; mach Duff-Norton h403 Gills Cir 694-4619
Mc Cormick Jethor emp Mc Leod Plywood Box rRt 1 Bx 39d
Mc Cormick Johnnie Jr retd h11 Harlem Heights 694-3426
Mc Cormick Mike slsmn A & R Parts rRt 4
Mc Coy Delia r2000 Country Club Rd
Mc Coy Delia C (Wid Albert) retd h513 Sikes Av
Mc Cral J T & Myra T (Valley Mtr Ct) rRt 4
Mc Cray See Also Mc Rae
Mc Cray Geneva Mrs maid Anson County Library h407 Threadgill St 694-5918
Mc Cray James lab City Water Dept rMorven

STANBACK REALTY & INSURANCE CO.
Your Call Will Be Appreciated
U.S. Hwy. 74 S. Tel. 694-6189
REALTOR®

Anson Memorial Park, Inc.
Anson County's Oldest Perpetual Care Cemetery
Park Located 2 Miles S. on Chesterfield Hwy.
Office Chesterfield Rd. at City Limits — Rt. 3, Box 1 (28170)
Dial 694-3817

Parker's Garden Shop
Bedding Plants, Shrubs, Seeds,
Fertilizer, Insecticides, and Bulbs
Chesterfield Rd. at City Limits - Rt. 3, Box 1 (28170)
DIAL 694-3817

Leavitt Funeral Home
SERVING ANSON COUNTY SINCE 1914
AIR CONDITIONED CHAPEL
100 W. MARTIN ST. (28170) TEL. 694-2524

Mc Daniel Nora Mrs (Mack's Record Rack) rPolkton NC
Mc Daniel Walter A & Nora; announcer W A D E rPolkton
Mc Gee John studt r633 West Av
Mc Gee Victor C & Anna S; slsmn h633 West Av 694-4493
Mc Gilvray Star Mrs mgr Waffle Shop rMorven
Mc Intire Edith O (Wid Oliver) retd h66 Cherry St 694-3857
Mc Intosh Charlie R & Irene T; tie in mn Hornwood Kenville h96 Chestnut St 694-5195
Mc Intosh Virginia T Mrs wvr Wade Mfg r96 Chestnut St
Mc Intyre Charles R & Carolyn C; warp tndr Hornwood Kenville h342 Lansford Dr 694-3651
Mc Intyre Roy B retd h201 Steele St 694-4380
Mc Intyre Wayne G & Joyce; linemn Pee Dee Elec Membership h418 Orchard St 694-5865
Mc Kenzie Clyde & Souise; tex wkr T P Stevens Co h14 Franklin St
Mc Kenzie Margie Mrs retd hHolly St
Mc Kenzie Rickie atndt Service Distr rPolkton
Mc Kenzie Wm & Peggy; servmn Caro Pwr &Light h1160 Shannon Dr 694-3322
Mc Kinney Heyward H mgr Pee Dee Elec Co-Op h1603 Lord Anson Dr 694-3240
Mc Kinnon Mack studt r501 W Wade St
Mc Kinnon Robt J & Columbia; lab Cuddy Farms h809 Maple La
Mc Kinnon Robt J Jr USAF r809 Maple La
Mc Kinnon Wm J & Connie S; phys 407 S Greene St h501 W Wade St 694-4496
Mc Knight Bobby C & Marsha; hlpr Rivers Feed & Seed Store h509 Prescott St
Mc Laurin David L Jr & Susan; eng Caro Pwr & Light h305a E Martin St 694-3298
Mc Laurin Don J & Frances; cash First Natl Bk h304 Breslin St 694-2078
Mc Laurin H Bennett & Thelma H; hauling 910 Stanback Ferry Rd h910 Stanback Ferry Rd 694-3577
Mc Laurin Patsy L Mrs clk State License Agcy rAnsonville
Mc Lean Howell J & Virginia H (Anson Flower Shop) h1412 Morven Rd 694-4165
Mc Lean Malcolm H pres Allen Bennett rLumberton N C
Mc Lean Virginia H Mrs (Mc Lean's Dress Shop) r1412 Morven Rd

McLEAN'S DRESS SHOP
(Mr And Mrs H J McLean), Sportswear, Bags, Lingerie, Blouses, Jewelry, Hosiery, "Where Quality Is Higher Than Price" 119 S Greene St (28170), Tel 694-2700 (See Index To Advertisers)

Mc Lendon Charlie B & Johnsie G; hlpr Watts Foods Store h504 Prescott St 694-5128

WADESBORO Glidden
PAINT CENTER
Glidden Paint 10% Off
S. Washington St. P.O. Box 978 (28170) Tel. 694-4839

"OVER 82 YEARS SERVICE TO ANSONIANS"
The First National Bank of Anson County
117 - 119 W. Wade St. Wadesboro (28170)
Tel. 694-4191
MEMBER FEDERAL RESERVE SYSTEM
FDIC

FRED O. BLACK JR.
HOME BUILDER
623 Salisbury St. (28170) Tels. 694-3200 and 694-5468

McLENDON DORIS B President-Manager Anson Flower Shop Inc, 121 S Greene St (28170), Tel 694-4165, h1712 Morven Rd (28170), Tel 694-4664

Mc Lendon Ernest S & Bernice (Anson Mach Shop) h924 Stanback Ferry Rd 694-2343
Mc Lendon Liles studt r1716 Morven Rd
Mc Lendon Lucille Mrs cook Wboro Nursing Home rLilesville
Mc Lendon Moran III studt r1716 Morven Rd
McLendon Moran D Jr (Doris B) Attorney-At-Law, 115 E Wade St, PO Box 887 (28170) Tel 694-5196, h1712 Morven Rd, Tel 694-4664
Mc Leod Brownette Mrs nurse County Bd Educ r509 N Greene St
Mc Leod James D & Brownette; mgr Mc Leod Plywood Box h507 N Greene St 694-2640
Mc Leod John F & Eva; pres Mc Leod Plywood rChesterfield SC
Mc Leod Michl studt r507 N Greene St
Mc Leod Plywood Co John F Mc Leod Pres Ansonville Rd 694-4175
Mc Leod Ruth r2000 Country Club Rd
Mc Lester Deborah Mrs ofc sec Sandhills Health Center r611 West Av
Mc Lester Larry M & Deborah; carp Mc Rae Const h611 West Av 694-6181
Mc Manus A G & Martha; retd h513 Cedar St 694-3692
Mc Manus Arth J & Edna H; retd h815 Salisbury St 694-2671
Mc Manus Bailey & Kath R; mgr Carl's Food Center rNorwood
Mc Manus Ernestine Mrs h9a Oak Hill Apts
Mc Manus Geo H & Lucy M; wldr h110 N Park Rd
Mc Manus Lucy A Mrs maid h905 Ingram St 694-5436
Mc Manus Rachel (Wid Bruce) retd r1123 Morven Rd
Mc Murrian Joe H emp N C Dept Trans Hwy Safety rPO Bx 308 Lilesville NC
Mc Nair Eric driver Morven Frt Lines rAnsonville Rd
Mc Nair Marie Mrs processor Holly Farms hAnsonville Rd 694-5344
Mc Nair Viola retd h416 Madison Av
Mc Neal Henry mech John Faulkner Mtrs rRt 3
Mc Quade Elijah & Rebecca; driver Steagall Trucking h912 E Caswell St
Mc Quagg Mary r2000 Country Club Rd
Mc Quague Lucy S (Wid Wm Z) hOld Lilesville Rd 694-2854
Mc Quague Maebell P (Wid Mack) retd h300 S Park Rd 694-5885
Mc Queen James C Jr Rev & Juanita; pastor Wade Bapt Ch h10 Church St 694-4533
Mc Queen Jeanette r2000 Country Club Rd
Mc Queen Marcia studt r10 Church St
Mc Queen Nancy insp Burnsville Apparel r10 Church St
Mc Rae See Also Mc Cray
Mc Rae Agnes r2000 Country Club Rd
Mc Rae Construction Co (J T Mc Rae) US Hwy 74 E 694-3880
Mc Rae J T (Mc Rae Constn) rRt 4 Bx 326
Mc Rae James M & Lula; truck driver h810 N Greene St

GOODYEAR
Expert Front End Alignment
Tires — Tubes — Batteries — Mufflers
Blalock Tire & Appliance Co., Inc.
201-07 N. Rutherford St. (28170) Tel. 694-4161

GEORGE C. VERNON JR., REALTOR-APPRAISER
REALTOR
"For Your Real Estate Needs Consult A Realtor"
204-E. Wade St. (28170) Tel. 694-3480

ACE REALTY
OF ANSON Inc.
COMPLETE REAL ESTATE SERVICE
623 Salisbury St. (28170) Tels. 694-3200 and 694-5155

Mc Rae Justine Mrs wndr Myers Yarn h9d Oak Hill Apts
Mc Rae Lula H Mrs mgr Cornell's Clns r810 N Greene St
Mc Rae Margt R (Wid Martin) retd h810 Demingwood St 694-2670
Mc Rae Mary J Mrs maid hAnsonville Rd 694-5509
Mc Rae Myrtle Mrs kitchen wkr Wboro Nursing Home rMorven
Mc Rae Thos A III (Mc Rae Constn) hUS Hwy 74 E Nr Lilesville & Morven Rd 694-3343
Mc Rae Vertie K (Wid Mac) retd h523 Salem St 694-5543
Mc Rorie Donald H & Patricia A; acct h812 Basilwild Dr 694-3468
Mc Rorie Eleanor Mc L (Wid Floyd A) nurse Anson County Hosp h918 Stanback Ferry Rd 694-3562
Mc Roy Beatrice (Wid Norman C) rep Spencer Surgical & Back Support Co h226 Leak Av 694-3894
Mc Swain John T & Ada; shop foremn Wboro Auto Sup rPolkton NC
Meacham (See Also) Meachem And Meachum
Meacham Carol C Mrs ofc sec First Natl Bk rLilesville
Meacham Shirley Mrs dental asst R L Bridger rLilesville
Meachem Mable L (Wid James) r203 Wheeler St
Meachum B Davis & Annie M; mech Huntley Buick-Pontiac-Olds hMoore's Lake Rd
Meachum Bros Garage (Davis & Jas Meachum) Holly St 694-4849
Meachum Davis & Shirley (Meachum Bros Garage) hChesterfield Rd 694-2401
Meachum Jas J & Betty T (Meachum Bros Garage) hMoore's Lake Rd
Meachum Ramona studt rChesterfield Rd
Meachum Ray B & Joyce R; parts mgr Huntley Buick-Pontiac-Olds rRt 2 Bx 18a
Meachum Rufus & Anne L; retd h708 Morven Rd 694-2274
Meachum Sallie (Wid Henry) h1203 Smith St 694-3341
Meadows Ted fork lift opr Allen-Bennett Co rHwy 52
Medley Betty Y (Wid Joe F) retd h409 Lee Av 694-3175
Medley Mary L writer Anson Record h510 E Wade St 694-3466
Medley Ollie P Mrs tex wkr West Kntg h3a Oak Hill Apts
Meeks Ann Mrs r510 Violet St
Meeks Berta T (Wid John W Sr) retd hCamden Rd 694-2765
Meeks Clifton & Estelle; filter opr Wade Mfg h15 Franklin St 694-3931
Meeks Fred T & Eula H; tex wkr Little Ctn Mfg hMoore's Lake Rd 694-3339
Meeks Jimmy interior decorator Caro Interiors r415 S Lansford Dr
Meeks John W Jr & Leelia B (Meek's Texaco Serv) h415 S Lansford Dr 694-4732
Meeks Texaco Service (John W Meeks Jr) 118 E Caswell St 694-3545
Meland Harold W (Anson Elec Repr Serv) h304 Lansford Dr 694-4685
Melton G L emp N C Dept Trans Hwy Safety r60 Cherry St
Melton Jerry r1010 N Main St
Melton Lillie P mach West Mfg h2e Oak Hill Apts 694-2738

ANSON SAVINGS and LOAN ASSOCIATION
"YOUR HOME LOAN AND FAMILY SAVINGS CENTER"
211 S. GREENE ST. P.O. BOX 249 (28170) TEL. 694-2122
FEDERAL HOME LOAN BANK SYSTEM MEMBER
FEDERAL SAVINGS AND LOAN INSURANCE CORPORATION INSURED

LINDA'S INTERIORS
"BEAUTIFUL DECOR AT A PRICE YOU CAN AFFORD"
1707 Morven Road, Wadesboro, N.C. (28170) Telephone 694-6294

MURCO Inc.
Custom Built Homes
2006 Walkup Ave. Tels. Monroe 283-1526
Monroe, N.C. (28110) Wadesboro 694-5169

Melton Mary L Mrs tex wkr Polkton Mfg h1010 N Main St
Melton Michl studt r1010 N Main St
Melton Minnie M (Wid Jesse) r611 Ballard St
Melton Perry & Laura; tex wkr Wansona Mfg h517 Arbor St 694-6187
Melton Rosa (Wid Wm C) retd h1007 N Main St
Melton Virginia Mrs retd rBooker St
Melton Wm emp Mc Leod Plywood Box
Melton Willie E & Eliz T; tex wkr Wade Mfg h611 Ballard St 694-5475
Merle Norman Cosmetics Jewel Pratt Mgr US Hwy 74 E
Merorie Brian studt r812 Basilwild Dr
Messenger & Intelligencer The Ron Baker Publ newspaper 136 E Morgan St 694-2318
Michael Daisy L clk Pee Dee Elec Membership rRockingham
Michael Mary (Wid R L) h733 Thomas Av 694-5772
Mickle Harold L & Reba S; supt Little Cotton Mfg h206 Morven Rd 694-4714
Mickle Reba S Mrs clerical wkr Hornwood Inc r206 Morven Rd
Miller Bobby & Mary; supvr Little Ctn Mfg h26 Burnsville St
Miller Edna Mrs h519 Salem St 694-5831
Miller Emma (Wid Wm P) retd h513 Marshall St
Miller Lettie (Wid Wallace) retd h227 Steele St 694-5256
Miller Wanda T Mrs bkpr Pee Dee Oil rRt 4 Bx 407a
Miller Wm L & Helen; plant mgr 3 h520 Moore St 694-5232
Miller Wm L Jr & Bobbie; tex wkr Little Ctn Mfg h206 Chapel St 694-6256
Mills Adam C h212 Burnsville St
Mills Charles carp Tom Morris Constn rChesterfield Rd
Mills Charles E hCamden Rd
Mills Daphne H Mrs lpn Anson County Hosp rLilesville
Mills F Fetzer Hon & Penny E; judge Dist Criminal Ct h704 Peach St 694-2329
Mills Fred M mech Crawford Mtr rPolkton
Mills Fred M Jr & Frances; pres Dunlap & Mills Inc h519 Camden Rd 694-3461
Mills Fred M III studt r519 Camden Rd
Mills Jimmy & Dolly; tex wkr Little Ctn Mfg h211 Burnsville St 694-2205
Mills Kemp & Vera; retd h600 Magnolia St 694-3657
Mills Mertis R & Pamela G; linemn Pee Dee Elec Membership h203 Little St 694-2303
Mills Pamela G Mrs x-ray tech Anson County Hosp r203 Little St
Mills Sharon Mrs nurse County Health Dept rMarshville
Mims Mabel F (Wid Wm A) retd h1111 Barrington St 694-2770
Mitchell Peggy L Mrs (Wid Walter V) ofc sec Wade Mfg h314 Breslin St 694-3370
Modern Barber Shop (Simon Myers) 517 Salisbury St 694-3251
Moulin James sports editor Anson Record h319 Carolina Av 694-4673

WADESBORO TIRE SERVICE INC.
Quality Recapping — Road Service — New Tires
209-213 N. Rutherford St. (28170) Tel. 694-4510

MAXWELL OLDSMOBILE-CADILLAC, INC.
A Total Sales and Service Facility
4001 W. Roosevelt Boulevard Post Office Box 2066 Monroe, North Carolina (28110)
Bus. 289-5477 Monroe, N.C. Bus. 372-3244 Charlotte, N.C. Parts And Service 289-2596

WADESBORO PAVING CO. INC.
"PAVING CONTRACTORS"
LEE W. HUNTLEY
TEL. 694-4467 If No Answer Tel. 694-4460
HWY. 74 W., P.O. BOX 325 (28170)

TOLLISON PHARMACY INC.
"Save Safely"
125-129 S. Washington St. (28170)
Tel. 694-2188 - 694-2189

Molaro Salvatore J & Dethane L; formn West Knitting h1915 Woodlawn Av 794-2820
Molica Carl J & Sharon; prod supvr Woll Schlager Co h419 E Wade St 694-3505
Monroe H B & Hazel S; pres Anson Technical h422 Lee Av 694-2831
Montgomery Ethel Mrs maid h725 Sikes Av 694-3098
Montgomery Geo & Virginia; emp Hornwood Kenville h5c Oak Hill Apts
Montgomery Willie lab City San Dept rRt 1 Bx 307
Moore A Ray chrmn bd B C Moore & Sons r2 Ridge Av
Moore Addison & Irene B (Anson Pest Control) h330 S Park Rd
Moore Addison Jr & Eliz A; pntr contr 915 Brierwood St h915 Brierwood St 694-2911
Moore Alice B (Wid Willie E) retd hMill Rd 694-2632
MOORE ALIENE C (Wid W Bernard) President Moore Funeral Home Inc, 205 W Morgan St (28170), Tels 694-2813 And 694-2821, h502 N Greene St (28170), Tel 694-3464
Moore B C & Sons Inc A Ray Moore Chrmn Bd J C Crawford Pres Carl Bennett Sec Jack Hartley Treas dept store 101 S Greene St 694-2174
Moore Charles T truck driver N C Dept Trans Hwy Safety rPO Bx 726
Moore Charlie R & Julie M; wvr Wade Mfg h35 Cherry St 694-4229
Moore Charlie R & Ruth M; wvr Wade Mfg r35 Cherry St
Moore Claude E & Rosemary h804 Morven Rd 694-4724
Moore Connie Mrs clk Caro Pwr & Light rRt 2
Moore Diane studt r900 Brierwood St
Moore E Andrew & Minnie L; mech Biltmore Dairy Farms h1103 White Store Rd 694-2538
Moore Ethel P mach opr West Knitting r309 Burnsville St
Moore Fred electn Smith Elec rMc Farlan

MOORE FUNERAL HOME INC, Mrs W Bernard Moore President, Joe C Laney Manager-Funeral Director W P Billingsley Funeral Director, "Dignified And Personal Service Rendered," Air Conditioned Chapel With Organ Music 205 W Morgan St (28170), Tels 694-2813 And 694-2821 (See Index To Advertisers)

Moore Henry T hlpr Crawford Mtr r1113 Old Charlotte Rd
MOORE JAMES E & Susie President-General Manager Maxwell Oldsmobile-Cadillac Inc, 4001 West Roosevelt Blvd, PO Box 2066, Monroe, N C (28110), Tels Monroe, N C 289-5477, Charlotte, N C 372-3244, h Kimberly Ct, Monroe, N C (28110), Tel 289-4632
Moore Jane S (Wid Bryan) hWest Av 694-2695
Moore John & Aira G; tex wkr Wansona Mfg h1216 Summitt St
Moore Judy B (Wid Harold) h319 Breslin St 694-3345
Moore Julia (Wid Wm H) h900 Brierwood St 694-4665

JACK GILMORE
Appliances and Plumbing
Rt. 2 Box 62 (28170)
Hwy. 109 North
Tel. 694-3132

Moore Kathy ofc sec Anson Tech Institute r900 Brierwood St
Moore Lou (Janices Beauty Shop) rRt 4 Bx 271
Moore Maggie L Mrs h409 Madison Av 694-6198
Moore Margt A mach opr Bavoni Mfg r423 Childs St
Moore Mutual Burial Assn G E Andes Pres Mrs Ruth T Brock V-Pres Mrs Aliene C Moore Sec-Treas 205 W Morgan St 694-2813
Moore Nelline r2000 Country Club Rd
Moore Ophelia r2000 Country Club Rd
Moore Pauline retd h615b E Wade St 694-5891
Moore Preston lab City St Dept rPO Box 22
Moore Robt E & Emma E; dyer Wonsona Mfg h709 Sikes Av 693-5409
Moore Robt J vet service ofcr County Vets Serv Ofcr rAnsonville N C
Moore Rosemary Mrs slswn Wood's r1306 Morven Rd
Moore Roy W & Louvenia W; wvr Wade Mfg hCamden Rd Nr Mill Rd 694-2960
Moore Sallie M sls clk B C Moore & Sons h309 Burnsville St
Moore Sara J (Wid Allen) hMill Rd 694-4794
Moore Sharon T Mrs sec Anson County Hosp h116 E Ashe St 694-2540
Moore Ted retd hHighland Dr 694-3582
Moore Tyler retd h613c Ballard St
Moore Violet mach opr Bavoni Mfg h423 Childs St
Moore Willie T & Audrey T; shear opr Wade Mfg h79 Dogwood St 694-4220
Moorman Bobby & Winfred; supvr Little Ctn Mfg h1401 Lord Anson Dr
Morgan J B jailer County Jail rMorven
Morgan Juanita sls clk B C Moore & Sons rLilesville
Morgan Lacey linemn Pee Dee Elec Membership rRockingham
Morgan Louise retd h321 Orchard St 694-3803
Morgan Mary retd h505 Lodge St 694-3455
Morgan Sara bkpr First Natl Bank rRt 1 Morven
Morgan Terry (T J's High Style) rKannapolis
Morgan Wendell C retd r505 Lodge St
Morris Cynthia Mrs hChesterfield Rd 694-4386
Morris Hallie T (Wid Jesse) retd r906 White Store Rd
Morris Jack mech Anson Tractor & Equip rChesterfield S C
Morris Jennie P Mrs (Little Folks Day Care Center) h302 White Store Rd
Morris Julian & Hazel; slsmn Merita Bread hCamden Rd 694-2518
Morris Mike Ballet Hos Mill h308 S Greene St
Morris Ronald & Wanda; mgr Hardee's r515 Salem St
Morris Roy T & Marlene; slsmn Am Bakeries h410 S Greene St 694-5542
Morris Tom slsmn Steagall Oil rMorven
Morrison Albert W & Eula; mach opr Wansona Mfg hTice St 694-3841
Morrison Ben & Eva; retd h20 Cherry St
Morrison Ben Jr lab State Hwy Dept r20 Cherry St
Morrison Jackie C & Betty; driver Laney Tank Lines h1521 Old Lilesville Rd
Morrison John M records clk Pee Dee Elec Membership h310 S Greene St
Morrison Mary Mrs waitress Edna's Tea Room rLilesville NC

'by George'
Men's Wear - Ladies - Boys and Girls Shoes
110-112 E. Wade St. (28170) Tel. 694-2728

NATIONAL ASSOCIATION of HOME BUILDERS of the UNITED STATES
HUNTLEY GRIFFIN REALTY CO.
Home Builders
We Buy
We Sell
We Trade
CALL
694-2004
127-E Wade St. (28170)

ANSON TRACTOR & EQUIPMENT, INC.
P.O. BOX 310-HIGHWAY 74 WEST WADESBORO, N.C. (28170)
Tels. 704-694-2375 and 704-694-5268
Wally Thomas
Tel. 704-694-4935

Paul And Barber Garage Inc.
Motor and Transmission Repair
24 Hour Wrecker — VW Repair
Rt. 1, Box 219B U.S. Hwy. 52 South (28170) Phone 694-2304

Morriss Robt E Jr research dir Wansona Mfg h213 Camden Rd Apt 7 694-3042
Morton Charles C & Viola; linemn Caro Pwr & Light rRt 3 Bx 388a
Morton Henry H Jr (Selectronics Securities) rRt 1 Bx 209 Morven
Morton Lottie (Wid Eug) retd h213 Camden Rd Apt 3
Morton Marty slsmn Scarborough True Value Hdw rPeachland
Morton Walter L & Ruth G; mgr Biltmore Dairy Farms h818 Basilwild Dr 794-2832
Moses Maxine Mrs Spring Mills h110 Cagle St 694-5408
Moss Rosa P h516 Lee Av 694-3391
Mount Beulah Baptist Church Rev Karl E Story Pastor Country Club Rd 694-3063
Mudd J B & Maude; retd h406 Gills Cir 694-3568
Mull Charles & Virginia L (Charlies Hair Shape) rRt 1 Bx 172c
Mullis Arth L & Bertha M; retd hChesterfield Rd 694-3980
Mullis Barry L servmn N C Natural Gas rRt 2
Mullis Teresa sec Anson County Hosp rRt 1
Mullis Vernon E & Debbie; studt hHope St 694-3284
Mumford Cornell (Cornell's Clns) rChesterfield SC
Mungo Jas & Dora; field rep Singer Mfg h4a Oak Hill Apts

MURCO INC

Jerry T Murray President, Custom Built Homes, Builder Of Conventional, FHA, VA Financed Homes, We Arrange Financing, 2006 Walkup Av, Monroe, N C (28110), Tels Monroe 283-1526, Wadesboro 694-5169 (See Index To Advertisers)

Murco Inc Jerry T Murray Pres auto sls US Hwy 74 E 694-5169
Murdock Mary L Mrs slswn Sears rRt 1 Lylesville NC
Murphy Linda studt r1203 White Store Rd
Murphy Richd P & Madeline h1203 White Store Rd 694-3090
Murray Bernice L (Wid Arth M) caterer 209 Little St h209 Little St 694-2661

MURRAY JERRY T President Murco Inc, 2006 Walkup Av, Monroe, N C (28110), Tels Monroe 283-1526, Wadesboro 694-5169, h Monroe, N C (28110) Tel 269-1840

Murray Patk supvr Little Mfg h312 E Morgan St 694-2659
Myers David C Jr & Barbara D; asst comptroller Wansona Mill h704 Saybrook St 694-5240
Myers James V & Mary L; instr Ansonville Indus Educ Center h307 Liberty St 694-3378
Myers Simon & Viva (Modern Barber Shop) rMt Giliad N C
Myers Valla Mrs (Bill's Food Center) rMonroe
Myers Van W & Rachel A; driver Allen-Bennett Co h305 Burnsville St 694-4353
Myers Vernon E & Cora S; miller Allen Milling h305 Liberty St 694-4651
Nance Charles A emp State Equip Dept rPeachland N C
Nance Lucille W (Wid Garfie F) retd h309 E Martin St 694-3367

200 S. RUTHERFORD ST (28170) TEL. 694-2185

Nance Mildred B Mrs ofc sec Martin Bros Equip rRt 1
Nance Oscar r2000 Country Club Rd
Napier Belinda W Mrs ofc sec Am Bk & Trust rPolkton
Napier Bobby & Diane h1207 Summitt St 694-5011
Nash Dana P r214 White Store Rd
Nash Peggy Mrs health asst Union Co Head Start Program h214 White Store Rd 694-5327
Naske Eddie lab City h6c Oak Hill Apts
Nelson Woody r2000 Country Club Rd
New York Life Insurance Co John Livingston Sls Rep 127 S Greene St 694-5404
Newton Ben & Betty J; supvr West Kntg h102 Odom St 694-5502
Newton Lucille (Wid Horton) h23 Cherry St 694-3246
Newton Minnie Mrs retd h511 Salem St 694-6498
Newton Wayne P & Elsie T; exp 510 Salem St h510 Salem St
Nicholson Bobby F truck driver Mc Leod Plywood Box rChesterfield SC
Nicholson John H III & Corinne; supvr Little Ctn Mfg h1152 Shannon Dr 694-6384
Nivens Fannie L (Wid H E) retd h1122 Old Charlotte Rd
Nivens Goldie C (Wid Roy) maid Bowman Sr Hi Sch h1122½ Old Charlotte Rd 694-3252
Nivens Wilbert O & Virginia B; whsemn Allen-Bennett Co h405 Threadgill St

NORTH CAROLINA FARM BUREAU INSURANCE, H Hampton Martin Agency Manager, Agents Mutual Insurance Co, Insurance Of All Types, "See Us First" 105 E Morgan St (28170), Tels Day 694-2311, And 694-3424, Night And Holiday 694-3504

NORTH CAROLINA NATURAL GAS CORP, Arthur P Hinson Manager, Charles R Edwards And Barry Mullis Servicemen, Natural And Propane Gas, Gas Appliances 604 Camden Rd (28170), Tel 694-4163

NORTH CAROLINA—STATE OF

AIR NATIONAL GUARD

263D COMMUNICATIONS SQUADRON, Vance Hudson In Chge, Country Club Rd Nr Morven Rd, Tel 694-3924

DEPARTMENT OF CORRECTIONS, J C Harris Supt, US Hwy 74 W Beyond City Limit, Tel 694-2536

DEPARTMENT OF REVENUE, Edw M Cozart And Harold E Whitaker Dep Collrs, Bsmt 114 N Greene St, Tel 694-2617

EMPLOYMENT SECURITY COMMISSION, Richd E Smith Mgr, 114 N Greene St, Bsmt, Tel 694-4080

DEPARTMENT OF TRANSPORTATION,

BRIDGE DIVISION, Emerson Martin Formn, US Hwy 74 W, Tel 694-3067

EQUIPMENT DEPARTMENT, Sanford Stallings In Chge, US Highway 74 W Bey City Limits, Tel 694-2636

SIGN DIVISION, Guy Martin, Dewitt Brock In Chge, US Highway 74 W Bey City Limits

DEPARTMENT OF MOTOR VEHICLES,

HIGHWAY PATROL OFFICE, J A Sholer Sgt In Chge, Chester Sutton Sgt In Chge, 1310 US Highway 74 W, Tel 694-3415

LICENSE AGENCY, Preston Burns Mgr, 320 E Caswell St, Tel 694-2117

North Carolina Telephone Co Phil H Hamrick Pres Archie A Thomas V- Pres 311 Morven Rd 694-2101
North Wadesboro Baptist Church Rev Jesse L O'Quinn Pastor 1209 N Greene St

Bill Capel's Food Center, incorporated
Hwy. 74 West - Phone 694-3814
P.O. Box 59
Wadesboro, N.C. (28170)

NORTHCUTT CHARLES W & Dorothy; President Northcutt Insurance Inc, 110 S Greene St (28170), Tels 694-2139 And 694-5058
Northcutt Ernest r2000 Country Club Rd
Northcutt G Harold & Janie A; retd h815 Basilwild Dr 694-4301
Northcutt Gladys T (Wid G Cleveland) retd h1104 Morven Rd 694-4212

NORTHCUTT INSURANCE INC Charles W Northcutt President, Complete Insurance Service Insurance Specialist For All Insurance Needs, 110 S Green St, PO Box 1 (28170), Tel 694-2139 (See Index To Advertisers)
Northcutt Jimmy F & Jessie L (Terml Cabs) r705 Peachtree St
Northcutt Raymond H & Doris S; with Northcutt Ins Inc h515 Lee Av 694-4355
Oak Hill Apartments Willie J & Mrs Sallie Lester Mgr 109 Hwy 109 N 694-5511
Odom Bennett logger hWhite Store Rd
Odom Charles V & Pearl; mgr Odom's Cafe h216 Wheeler St 694-2868
Odom Charles V Jr carp 216 Wheeler St h216 Wheeler St
Odom Deronda Mrs reg nurse Anson County Hosp rPO Bx 84 Ruby SC
Odom Joe B pntr 216 Wheeler St h216 Wheeler St
Odom L L III adv mgr Messenger & Intelligencer h811 Demingwood St 694-3174
Odom Margt C mgr Bennett's Pawn Shop & Variety Center h214 Wheeler St 694-3551
Odom Wm H & Mary H (Hi Lo Store) h606 Woodland Dr 694-2978
Odom Willie P & Corrie A; mgr Odom's Cafe hRear 214 Wheeler St 694-2203
Odom Willie P III & Debbie; agt N C Mutual Ins h212 Wheeler St 694-3250
Odom's Cafe (Bennett & Ray W Deese) 124 W Martin St
Ok Wig Shop (Yang Ok Hwa) 114 N Rutherford St
Oliver Mollie M (Wid Ellis) spnr Little Ctn Mfg hTraxler Rd 694-3161
Oliver Willy & Essie L; tex wkr Anson Mills h301 Gills Cir
Olmstead Gene M county tax collr rPt 4 Bx 389a
O'Neal Bill Wm r2000 Country Club Rd
Opie Clara W Mrs retd h614 Morven Rd 694-4372
Oppermann Carl E instr Anson Tech Inst h306 White Store Rd 694-6106
O'Quinn Jesse L Rev & Ruby M; pastor North Wboro Bapt Ch h1211 N Greene St 694-4536
Ormsby Mariette Mrs food serv supvr County Bd Educ r510 Woodland Av
Ormsby Plumbing & Heating (V James Ormsby) 510 Woodland Dr 694-4317
Ormsby V James & Marietta C (Ormsby Plmb & Htg) h510 Woodland Dr 694-4317
Osborne Francis & Kath; front end mech Huntley Buick-Pontiac Olds h1014 Stuart Dr
Osborne Murray & Kath; tex wkr Wade Mfg h1100 Pecan St
Overton Paul & Lula L; retd h108 E Ashe St 694-3092
Owens Gene & Harriet; recapper Wboro Tire Serv rRichmond St
Oxendine Clayton emp State Bridge Dept rPolkton N C
Oxendine Frances Mrs r1220 US Hwy 74 E

MOORE FUNERAL HOME Inc.
ESTABLISHED 1935
Air Conditioned Chapel with Organ Music
205 W. Morgan St. (28170) Tels. 694-2813 and 694-2821

Oxendine Marvin & Amil O; farmer hMorven Rd
Oxendine Vivian farmer hMorven Rd
Pace Richd mgr A&P rCheraw SC
Paddock Motel (Tom & Mrs Biddie Hough) 1264 US Hwy 74 W 694-2844
Padgett Anna (Wid Clarence) h612 Morven Rd 694-4222
Page James mgr Wboro Hood Serv rRt 3
Paisley Annie H (Wid Wm T) h421 White Store Rd 694-2668
Paisley Rosa M Mrs mgr Liles Co h307 S Greene St 694-2450
Paradice Albert & Hilda; buyer Hardison & Hardison h508 West Av 694-3376
Paradise Hilda Mrs bkpr First Natl Bk rRt 3
PARKER DAVID C & Mary B; President Parker's Garden Shop And Anson Memorial Park Inc, h110 S Park Dr, Tel 694-3668
Parker Dudley A & June B; logger h514 Reddington St
Parker Eliz S Mrs ofc sec Pee Dee Elec Membership rMarshville
Parker J W formn State Bridge Dept rPolkton N C
Parker James & Mary; fnshr Wboro Pavement h704 Dora St 694-2484
Parker Julia H Mrs retd h1200 Summitt St 694-3206
Parker Lillian M (Wid Albert L) retd h300 Burnsville St 694-3206
Parker Margt A clerical wkr Hornwood Inc rPO Bx 108
Parker Marion G & Gracie O h504 Lakeview Dr 94-4073
Parker Preston logger r514 Reddington St
Parker Ray mgr Kentucky Fried Chicken rStandack Ferry Rd
Parker Willard logger r514 Reddington St

PARKER'S GARDEN SHOP

David C Parker Pres, Garden Center, Bedding Plants, Shrubs, Seeds, Fertilizer, Insecticides And Bulbs, Chesterfield Rd At City Limits, Rt 3, Box 1 (28170), Tel 694-3817 (See Index To Advertisers)

Parker's Grocery (Joe T Pegram) 208 Burnsville St
PARKS LLOYD R Manager Heilig-Meyers Furniture Co, 200 S Rutherford St (28170), Tel 694-2185, h1164 Shannon Dr (28170), Tel 694-5935
Parrish Bobby & Martha; constn wkr Blythe Bros h44 Cherry St 694-6305
Parson See Also Parsons
Parson Aggie retd h728 Thomas Av 694-5379
Parson Bertha L Mrs maid h1431 Leaks Ferry Rd 694-2901
Parson-Bias Inc Wm C Bias Pres-Treas druggists 100 S Greene St 694-2218
Parson Charlie T r728 Thomas Av
Parson Clarence & Mary L; tex wkr Hornwood Mfg h507 N Rutherford St
Parson Lawrence & Willie; logger h11a Harlem Heights
Parson Lizzie B Mrs retd h407 Lincoln St 693-5575

GOODYEAR
Expert Front End Alignment
Tires — Tubes — Batteries — Mufflers
Blalock Tire & Appliance Co., Inc.
201-07 N. Rutherford St. (28170) Tel. 694-4161

REALTOR®
GEORGE C. VERNON JR., REALTOR-APPRAISER
REALTOR®
"For Your Real Estate Needs Consult A Realtor"
204-E. Wade St. (28170) Tel. 694-3480

ACE REALTY
OF ANSON Inc.
COMPLETE REAL ESTATE SERVICE
623 Salisbury St. (28170) Tels. 694-3200 and 694-5155

Parson Pauline B (Wid Ben J) maid Rogers Residence h305 Reddington St 694-4546
Parson Pearline C (Wid Thos) retd h511 N Rutherford St 694-2905
Parson Willette Mrs charwn Dr Floyd Deen Jr rRt 4
Parsons Bobby & Yvonne; orderly Wboro Nursing Home h17 Harlem Heights
Parsons Joan tex wkr West Kntg rRear 11 Harlem Heights
Parsons Mose & Piney S; retd hRear 11 Harlem Heights 694-5953
Parsons Rexall Drugs Wm C Bias Pres-Treas 100 S Greene St 694-2310
Parsons Rose Mrs hRear 11 Harlem Heights
Parsons Sherri Mrs instr Sandhills Health Corner rAnson Manor
PARTRICK E DUDLEY JR & Lou H; Executive Vice-President-Trust Officer The First National Bank Of Anson County 117-119 W Wade St (28170), Tel 694-4191, h308 Lee Av, Tel 694-2475
Pate Zeb Jr & Betty; farm opr h408 S Greene St 694-6227
Pate Zeb V & Nettie T; farmer h110 Breslin St 694-2926
Patrick Jerry Z linemn Pee Dee Elec Membership rRockingham
Patrick Marian A studt r308 Lee Av
Patterson Emmett S staff asst Pee Dee Elec Membership h234 Highland Dr 694-2904
Patton Morris L & Altheria S; tchr Anson County Sch h515 Sikes Av 694-3556

PAUL & BARBER GARAGE INC

George Paul Jr President, Ben E Barber Vice-President, Motor Tune-Up And Repair, All Types Transmission Repair, Autos, Trucks, Tractors And Volkswagens, Road Service And 24 Hour Wrecker Service, Rt 1, Box 219B, US Hwy 52 S (28170) Tel 694-2304 (See Index To Advertisers)

Paul Coley J (Paul's Garage) rRt 4
Paul Edgar T pntr hOld Camden Rd 694-4359
Paul Freddy & Judy; mech Paul's Garage rRt 4
Paul Geo T Jr & Margt W; pres Paul & Barber Garage h928 Old Lilesville Rd 694-3589
Paul Kathy J sec Crawford Mtr r928 Old Lilesville Rd
Paul Larry E & Barbara; dyer Wansona Mfg h101 Hooks St 694-5385
Paul Loretta S ofc wkr B C Moore & Sons r1106 White Store Rd
Paul Margt W Mrs mgr Wood's rOld Lilesville Rd
Paul Melba E Mrs social wkr County Dept Social Servs rRt 2
Paul Phillip B & Matilda M; emp West Knitting h1105 Stuart Dr 694-5358
Paul Robt M h1109a White Store Rd
Paul Sara (Wid Geo) mach opr West Kntg h928 Old Lilesville Rd 694-3589

ANSON SAVINGS and LOAN ASSOCIATION
"YOUR HOME LOAN AND FAMILY SAVINGS CENTER"
211 S. GREENE ST. P.O. BOX 249 (28170) TEL. 694-2122
FEDERAL HOME LOAN BANK SYSTEM MEMBER
SAVINGS AND LOAN INSURANCE CORPORATION INSURED

SMITH'S CLEANERS
127 S. Rutherford St. (28170) Tel. 694-4230

NORTHCUTT INSURANCE INC.
Charles W. Northcutt Pres.
"Complete Insurance Service"
110 S. Greene St. P.O. Box 1 (28170) Tel. 694-2139

PAUL'S GARAGE (Coley J Paul), Dependable Service On All Makes Of Automobiles, Best Recommendations From Satisfied Customers Over The Years, Hwy 52 S (28170), Tel 694-2638

Pawkins Lester C orderly Anson County Shop r407 Graham St

Pee Dee Electric Membership Corp A W Bunch Pres J C Thompson V- Pres M P Ratliff Sec-Treas 210 E Morgan St 694-2114

Pee Dee Insurance (Harold B Johnson) 300 S Greene St 694-2288

PEE DEE MUTUAL FUNERAL ASSOCIATION INC, Harvey H Leavitt Jr Sec-Treas, Mutual Burial Insurance 100 W Martin St (28170), Tel 694-2524

PEE DEE OIL CO INC
JAMES A HARDISON JR
PRESIDENT
SHELL PRODUCTS DISTRIBUTOR
GASOLINE
KEROSENE
FUEL OILS
CERTIFIED METER SERVICE
901 STANBACK FERRY RD (28170)
TELEPHONE 694-2513
(See Index To Advertisers)

Pegram Alberta B Mrs clk Sears r714 Morven Rd

Pegram Billy W & Julia; lm fxr Wansona Mfg h116 Odom St 623-6241

Pegram Clara H Mrs nurses aide Anson County Hosp r1607 Morven Rd

Pegram Elmira J insp West Knitting h821 Sikes Av

Pegram Fred J & Rebecca O; processor Norwood Chicken Farm h810 Crawford St

Pegram Gail D Mrs clk City Water Dept r317 Orchard St

Pegram Joe T & Gail D; microwave tech North Caro Tel h317 Orchard St 694-5800

Pegram Joe T & Alberta P (Parker's Gro) h714 Morven Rd 694-2948

Pegram Ralph & Frances P; supvr Wade Mfg h110 Odom St

Pegram Sanford F & Bertie D; retd h821 Sikes Av 694-2548

Pegram Walter H & Clara; emp N C Dept Trans Hwy Safety h847 Sikes Av 694-2258

Pegues Shaw & Mary; retd h104 Cagle St 694-5407

Peguese Irene aide Wboro Nursing Home h616 Ballard St

Peguese Modisteen aide Wboro Nursing Home rRt 1

Penley Cathy therapist Anson County Hosp h203 Breslin St

Pentecostal Holiness Church Rev Jerry Hammond Camden Rd

Perkins Fannie Mrs tex wkr Wade Mill h807 Montgomery St

Perkins Juanita Mrs hRear 2 Harlem Heights

Perry Josiah Jr emp N C Dept Trans Hwy Safety rPO Bx 236 Polkton NC

McLEAN'S DRESS SHOP
Ladies and Junior Misses' Styles
119 S. Green St. (28170) Tel. 694-2700

MAXWELL OLDSMOBILE-CADILLAC, INC.
A Total Sales and Service Facility
4001 W. Roosevelt Boulevard Post Office Box 2066 Monroe, North Carolina (28110)
Bus. 289-5477 Monroe, N.C. Bus. 372-3244 Charlotte, N.C. Parts And Service 289-2596

Call
Pee Dee Oil Co., Inc.
FOR HIGHEST QUALITY HEATING OILS
Printed Meter Tickets
901 Stanback Ferry Rd. (28170) Tel. 694-2513
MODERN HEAT SHELL CERTIFIED COMFORT

Pesce Armando & Eleanor C (Andy's Barber Shop) hLakeview Dr Nr White Store Av 694-2827
Peters Grovene Mrs designer Anson Flower Shop rRt 1 Bx 136
Peters Mayo emp N C Dept Trans Hwy Safety rRt 1 Bx 136
Phifer Glenn B slsmn Sealtest Dairy rPeachland N C
Phillips Alonzo r633 Ballard St
Phillips Beckie L Mrs sls clk Tollisons Pharm rHooks St
Phillips Bernice emp West Knitting h633 Ballard St
Phillips Etra M Mrs mach opr Cory Mfg h9b Oak Hill Apts
Phillips Julia r2000 Country Club Rd
Phillips Mary Mrs lpn Anson Co Hosp h1210 US Hwy 74 W 694-5884
Phillips Reubent Jr & Shelby; slsmn Allen-Bennett Co hCamden Rd Nr Mill Rd 694-4583
Phillips Shelby H Mrs lpn Anson County Hosp rRt 3 Bx 334a
Pickett Eliz Mrs emp Mc Leod Plywood Box rRt 1 Bx 286
Piedmont Production Credit Association Kenneth J Harrington Br Mgr farm credit assoc Mc Laurin St 694-5127
Pierce Edgar L & Nancy; emp State Of NC h104 Lakeview Dr Nr White Store Av 694-4869
Pigg Amos W & Jewel; dyer Wansona Mfg h1404 Berry St 694-5323
Pigg Charlie C Jr & Myrtle; exec dir Wboro Housing Authority h1814 Morven Rd 694-4367
Pigg Charlie C III & Linda; controller Anson County Hosp h1309 Shannon Dr 694-5936
Pigg Clarence C & Waco S; carder Little Cotton Mfg h19 Burnsville St 694-3635
Pigg John W & Mary S; retd hChapel St 694-2412
Pigg Mary C (Wid Charlie C) retd hRear 32 Burnsville St 694-3665
Pigg Rosa J (Wid Marshall) retd hHope St
Pigg Sanford L & Margie B; slsmn Ratliffe Oil hHope St 694-4479
Pigg Spencer L & Christine; rec clk West Knitting h340 Lansford Dr 694-4874
Pigg Susan smstrs Littlectn Mfg r32 Burnsville St
Pilot Life Insurance Co Wm Garris Agt 121 E Wade St 848-2921
Pine Terrace Motor Co (Curtis Traywick Jr) used cars 1201 US Hwy 74 W 694-4116
Pinkston L Pauline h305 Salisbury St 694-2262
Pinkston Mamie E r305 Salisbury St
Pinkston Robt F & Rose B (Pinkston's Lawn Mower Serv) h510 Rose St 694-2791
Pinkston Robt M studt r510 Rose St
Pinkston's Lawn Mower Service (Robt F Pinkston) 510 Rose St 694-2791
Pinon Bertie r2000 Country Club Rd
Pinon Bob & Ruth; prod mgr Carl's Food Center rNorwood
Pinson Clyde B & Mary L; truck driver N C Dept Trans Hwy Safety h60 Cherry St 694-2867
Pittmon Buna (Wid O'Dell) retd h205 W Wade St Apt 3 694-3706
Plaza Mini Mart (J T Mc Rea) gros US Hwy 74 E 694-9413

WADESBORO PAVING CO. INC.
"PAVING CONTRACTORS"
LEE W. HUNTLEY
TEL. 694-4467 If No Answer Tel. 694-4460
HWY. 74 W., P.O. BOX 325 (28170)

COGGIN INCORPORATED
Plumbing — Heating — Air Conditioning
U.S. Hwy. 74 W. Tel. 694-4315

BRASINGTON'S INC.
& Welding Shop
B. C. BRASINGTON, JR. PRES.
P.O. Box 411 1271 Hwy. 74 West Wadesboro, N.C. (28170) Phone (704) 694-5191

Plunkett Jennie D retd r623 West Av
Plunkett Lucy B (Wid Charles C) retd r705 Salisbury St
Plunkett Mary K retd h623 West Av 694-2892
POLICE DEPARTMENT (See Wadesboro—City Of)
Polk King F Jr orderly Anson County Hosp rRt 1 Bx 96a Morven NC
Polk Louise Mrs nurses aide Anson County Hosp rWhite Store Rd

POLK R L & CO

CITY DIRECTORY
PUBLISHERS
2910 W CLAY ST
RICHMOND, VA (23230)
TELEPHONE (804) 359-6001
AUTOMOBILE AND TRUCK
OWNER LISTS
AUTOMOTIVE STATISTICS
BANK BUSINESS
DEVELOPMENT SERVICES
BANK DIRECTORIES
DIRECT MAIL ADVERTISING
MAILING LISTS
MOTOR VEHICLE
REGISTRATION MANUALS
POLK BUILDING
431 HOWARD ST
DETROIT, MICH (48231)
TELEPHONE (313) 961-9470

Polk Willie Jr & Lutha; lab Mc Leod Plywood Box h835 W Carolina St

POLKTON MANUFACTURING CO INC

DIVISION-ANSON SHIRT CO
H M EFIRD PRESIDENT
W CLIFF MARTIN VICE PRESIDENT
MANUFACTURERS OF
MEN'S QUALITY SPORT SHIRTS
HWY 74 PO BOX 37
POLKTON N C (28135)
TELEPHONE (704) 272-4117
BENNETT ST
WADESBORO N C (28170)
TELEPHONE (704) 694-5148

Polly's Beauty Shop (Mrs Pauline M Gaddy) 811 Wildwood St 694-4658
Polson Betty Mrs asst mgr Cato's r309 Liberty St
Polson Eug & Betty M; opr Mc Leod Plywood Box h309 Liberty St 694-3937

INDEPENDENT EXTERMINATING CO.
Norwood, N.C. (28128) Tels. 694-2525 and 474-4693
B & B GROCERY
603 Sikes Av., Wadesboro (28170) Tel. 694-9637

HUNTLEY GRIFFIN REALTY CO.
Home Builders
We Buy
We Sell
We Trade
CALL
694-2004
127-E
Wade St.
(28170)

ANSON TRACTOR & EQUIPMENT, INC.
P.O. BOX 310-HIGHWAY 74 WEST WADESBORO, N.C. (28170)
Wally Thomas Tel. 704-694-4935
Tels. 704-694-2375 and 704-694-5268

Tucker Television Sales & Service
TAPE PLAYERS - CB RADIOS ADMIRAL SYLVANIA DEALERS
"BUY WITH SERVICE IN MIND"
1708 Morven Rd., (28170) Dial 694-3325

Polson James M & Ann J; casehd Wade Mfg h508 Marshall St
Polson Karen slswn Cato's r309 Liberty St
Ponds Barbara L bkpr Blalock Tire & Appl rPeachland
Ponds Kath P Mrs ofc wkr B C Moore & Sons rBx 121 Lilesville NC
Pope Barbara Mrs library asst Anson County Library rRt 4 Bx 275
Pope Dennis (East 74 Wldg Shop) rRt 4 Bx 725
Pope Donald & Betty; insp West Kntg hChesterfield Rd 694-4475
Pope E Reece & Eloise I (Tarlton & Pope Appl & Htg Serv) hCountry Club Rd 694-3882
Pope Eddie Jr clk A & R Parts
Pope Frances B Mrs clk County Bd Educ rMorven
Pope Jerry D & Frances; parts clk Huntley Buick Pontiac Olds h1404 Cone St 694-3783
Pope John E Jr & Irene; linemn Pee Dee Elec Membership h503 Wygelia St 694-2046
Pope Joyce clk County Bd Educ rMorven
Pope Mary C Mrs recpt Dr Wm J Mc Kinnon r1115 Morven Rd
Pope Paula reg nurse Anson County Hosp h715c N Washington St 694-5960
Pope Pauline W Mrs forwn Abbey Mfg r91 Dogwood St
Pope Reece Mrs ch sec First Bapt Ch rRt 1
Pope Robt E & Mary C (Pope's Greenhouses) h1115 Morven Rd 694-2468
Poplin Carolyn H Mrs lpn Anson County Hosp rRt 2 Bx 115c
Poplin Donald R & Irma D; retd h1409 Cone St
Poplin Emma V Mrs clk Pee Dee Elec Membership rBx 56 Lilesville NC
Poplin Herbert USA r1409 Cone St
Poplin Ray & Jean; lm fxr Bravoni Hos h808 Pecan St 694-3831
Poplin Robt A & Susie J; tex wkr Wade Mfg hPryor St 694-3827
Poplin Robt L Jr & Deloris H; prod mgr Winn-Dixie h517 Moore St 694-3490
Poplin Winfred P & Mary C (Dixie Serv Sta) h511 Rose St 694-3778
Porcupine Club Clyde C Greene Sec 120 E Wade St
Porter J B Jr emp N C Dept Trans Hwy Safety rPO Bx 301 Arsonville NC
Porter Richd mtcemn Huntley Buick-Pontiac-Olds rPeachland
Porter Wm M & Joyce; reprmn N C Telephone Co h404 White Store Rd 694-4000
Porter Wincie (Wid John H) retd h513 N Rutherford St 694-4715
POSTAL SERVICE (See United States Government)
Potesta Jim micro wave carrier N C Tel rNorwood
Potter Elsie T Mrs ofc sec First United Meth Ch r1408 Berry St
Potter John R Jr & Elsie T; chairmn County Agrl Extn h1408 Berry St 694-4365
Powe Ben R & Betty; tex wkr Wansona Mfg h412 Threadgill St
Powe Grover swtchmn N C Tel
Powe Lula Mrs maid Dr Wm J Mc Kinnon rRt 1

CRAWFORD MOTOR COMPANY INC.
CHEVROLET
Tels. 694-2212
If No Answer 694-4422
213-215 SALISBURY STREET WADESBORO, N.C. (28170)

JOHN WARREN CONSTRUCTION & REALTY CO.
"Builders of Quality Homes"
204 S. Rutherford St. Wadesboro (28170) Tels. 694-3590, 694-3897

Powell Bobby G & Hanna W; warper tndr Hornwood Warp Knitting hMill Rd
Powell Jackie & Shirley h614 Salisbury St
Powell John Jr custdn State Dept Of Corrections rPolkton NC
Powell Willie hTice St
Pratt Benj P dep County Sheriff rMorven
Pratt Carroll M & Valorie J; county tax supvr rMorven N C
Pratt Danl M & Laura M; guard Wade Mfg h503 Lincoln St 694-4572
Pratt Diane Mrs h808 Catherine La 694-2825
Pratt Jane ofc wkr N C Tel h305b E Martin St 694-2245
Pratt Jennings Jr & Sarah R; retd h40 Cherry St 694-3530
Pratt Jewel Mrs mgr The Exercise Salon rMorven
Pratt Kermit M & Laura T; clk PO h715 Morven Rd 694-2455
Pratt Laura T Mrs ofc sec County Agrl Extn r715 Morven Rd
Pratt Leo J & Mamie M; atndt Wbobo Serv h69 Dogwood St 694-3118
Pratt Robin carp Mc Rae Constn rMorven
Pratt Thomasina Mrs h4g Oak Hill Apts
Pratt Valarie Mrs slswn E H Jones Jwlr rMorven NC
Prentis Ruth A (Wid John D) tex wkr West Kntg h505 Kluttz St
Preslar Annette P Mrs clerical wkr Hornwood Inc r341 Lansford Dr
Preslar Furman W emp N C Dept Trans Hwy Safety rPO Bx 102 Polkton NC
Preslar Jimmy & Annette P; tex wkr West Knitting h341 Lansford Dr 694-3985
Preslar Julia r2000 Country Club Rd
Preslar Lucy M aide Wboro Nursing Home
Preslar Robt O & Hannah T; retd h1107 N Greene St 694-3948
Preslar Turner L formn State Equip Dept rRt 2 Polkton N C
Prevatte Gene & Linda hRear 26 Burnsville St
Previtte Eddie J & Louise H; retd h909 N Greene St 694-2287
Price Constance sls clk B C Moore & Sons rRt 4 Bx 315
Price Henry L & Rosa B; tchr J R Faison Sch h602 Ballard St 694-3453
Price Hersey H & Vivian N; retd h1017 N Main St 694-4561
Price Robt M & Louise M; plstr h326 South Av
Price Vicky ofc sec Anson Shirt rLilesville
Pringle Richd & Lucille; lab Anson Lbr h518 Arbor St 694-6122
Pritchett Shepherd L (Wid Charles B) library asst Anson County Library h515 N Washington St 694-2293
Privette Jerry & Delois; emp Wade Mfg h907 N Greene St 694-4261
Privette Kenneth W r909 N Greene St
Propst Gene P & Peggy A; exam State Patrol Ofc rLilesville NC
Pruitt Vashti r2000 Country Club Rd
Puckett Gary h206 Leak Av
Pugh Joyce slswn Belk's r1183 Shannon Dr
Pugh Robt E & Joyce; mgr Homeway Furn h1183 Shannon Dr 694-4525
Purvis John W & Alma D; retd h93 Cherry St 694-3485

STANBACK REALTY & INSURANCE CO.
Your Call Will Be Appreciated
U.S. Hwy. 74 S. Tel. 694-6189
REALTOR

Anson Memorial Park, Inc.
Anson County's Oldest Perpetual Care Cemetery
Park Located 2 Miles S. on Chesterfield Hwy.
Office Chesterfield Rd. at City Limits — Rt. 3, Box 1 (28170)
Dial 694-3817

Parker's Garden Shop
Bedding Plants, Shrubs, Seeds,
Fertilizer, Insecticides, and Bulbs
Chesterfield Rd. at City Limits - Rt. 3, Box 1 (28170)
DIAL 694-3817

"OVER 82 YEARS SERVICE TO ANSONIANS"
The First National Bank of Anson County
117 - 119 W. Wade St. Wadesboro (28170)
Tel. 694-4191
MEMBER FEDERAL RESERVE SYSTEM
FDIC

Leavitt Funeral Home
SERVING ANSON COUNTY SINCE 1914
AIR CONDITIONED CHAPEL
100 W. MARTIN ST. (28170) TEL. 694-2524

Purvis Lena (Wid James F) retd h1200 US Hwy 74 E 694-2439
Puryear Geo M & Becky; dentist 207a Morven Rd h1180 Shannon Dr 694-4518
Pym Earl M Rev & Ruby P; missionary Anson Bapt Assn h1212 Center St 694-4796
Pym Ruby Mrs lpn Anson County Hosp r1212 Center St
Quality Florist (Bonnie & Mrs Louise Luallen) 624 Salisbury St 694-4015
Queen City Trailways Adam M Hardison Agt 214 N Rutherford St 694-2315
Queen City Trailways Bus Terminal Adam M Hardison Mgr 214 N Rutherford St 694-2315
Quick Beuiah (Wid Lonnie) retd h22a Burnsville St 694-5573
Quick Jas W & Alice h34 Burnsville St
Quick John E & Anne M; production asst Hornwood Inc h410 Leak Av
Raley Lillian aide Wboro Nursing Home rRt 4 Bx 492
Ramsey Dicey maid hAnsonville Rd 694-4853
Ramsey J B lab Cuddy Farms r218 Wheeler St
Ramsey Rossie A (Wid Marshall) retd h218 Wheeler St 694-5501
Ramsey's Chapel Holiness Church Rev Andrew W Davis Pastor Ansonville Rd
Randall (See Also) Randle
Randall Benton mech Martin Bros Equip rPolkston
Randle C F emp N C Dept Trans Hwy Safety rPolkton
Rankin Albert & Vivian; lab Mc Leod Plywood hAnsonville Rd
Ratchford Edith B Mrs reg nurse Anson County Hosp r422 Orchard St
Ratcliff Charlie Mae (Wid Fred) h3 Cloud Av
Ratliff See Also Ratliffe
Ratliff Annie Mrs clk Stellens rSalsbury St
Ratliff Annie Mrs retd h4d Oak Hill Apts 694-5027
Ratliff Anthony med aide Anson Co Shop rCamden Rd 694-2461
Ratliff Ashe & Kaye; truck driver h322 Breslin St 694-5431
Ratliff Bill & Annie R; tex wkr Wade Mfg h811 W Carolina St
Ratliff Bunnes & Frances; tex wkr Bonsal Mfg h715 Sikes Av 694-2869
Ratliff Charles A & Betty G h219 S Park Rd
Ratliff Cindy Mrs ofc sec W A D E rRt 3 Bx 54b
Ratliff Costella h910 Montgomery St 694-3687
Ratliff Doris J Mrs teller Am Bk & Trust rHwy 740e
Ratliff Dorothy teller First Natl Bk rMorvin
Ratliff E B & Mae L; sec treas James A Leak Co h220 Woodside Dr 694-4470
Ratliff Eddie B emp Mc Leod Plywood Box rRt 1
Ratliff Elsie H Mrs reg nurse Anson County Hosp h502 Leak Av 694-3258
Ratliff Ethel G (Wid G Watt) h207 Leak Av 694-2366
Ratliff Eva Mrs bkpr A B C Bd rRt 3

WADESBORO PAINT CENTER
Glidden
Glidden Paint 10% Off
S. Washington St. P.O. Box 978 (28170) Tel. 694-4839

FRED O. BLACK JR.
HOME BUILDER
623 Salisbury St. (28170) Tels. 694-3200 and 694-5468

Ratliff Farm Service (Wm C Ratliff) Holly St 694-3700
Ratliff Floyd A & Annie S; bodymn Keel Ford hCamden Rd 694-3843
Ratliff Frank & Costello J; box mkr Mc Leod Plywood Box r1030 Montgomery St
Ratliff Guy W & Gladys W; body mech Crawford Mtr hPryor St 694-3028
Ratliff James emp Mc Leod Plywood Box rRt 1 Cheraw SC
Ratliff James G Jr partsmn Anson Tractor & Equip rBx 64 Anson N C
Ratliff Jerry & Gwen; twstr Myers Yarn h7h Oak Hill Apts 694-5085
Ratliff John A Jr & Pauline A; retd h610 Morven Rd 694-3191
Ratliff John C & Nella C; driver Peachland Poultry h909 Montgomery St
Ratliff Kaye Mrs day care dir Sandhills Health Center r322 Breslin St
Ratliff Lamar S county sheriff rRt 3 Bx 99a
Ratliff Larry T truck driver N C Dept Trans Hwy Safety rRt 1 Bx 187 Chesterfield SC
Ratliff Linda ofc mgr Abbey Mfg rUS Hwy 74 E Nr US Hwy 52
Ratliff Margt R clk Am Bank & Trust rRt 3 Bx 99-A
Ratliff Marion P sec-treas Pee Dee Elec Membership rRt 3 (W)
Ratliff Noah & Lillie; linemn Pee Dee Elec Membership rRt 1 Bx 202aa Rockingham NC
Ratliff Paulette bkpr Allen-Bennett Co r213 Leak Av
Ratliff Ray M & Ruth R; slsmn Steagall Oil h213 Leak Av 694-4340
Ratliff Ruth R Mrs bkpr Steagall Oil r213 Leak Av
Ratliff Sarah B (Wid Ira) maid Anson Hi Sch hRear 5 Harlem Heights 694-8153
Ratliff Shirley Mrs h500 Marshall St 694-5313
Ratliff Tishie B Mrs retd h906 N Main St 694-5340
Ratliff Vastie Mrs hsekpr Anson County Hosp r116 E Ashe St
Ratliff Walter T equip dept N C Dept Trans Hwy Safety
Ratliff Wm C & Marian P (Ratliff Farm Serv) rRt 3
Ratliff Wm T emp Mc Leod Plywood Box rRt 4 Bx 1048
Ratliffe Carl C & Eliz H; retd hChesterfield Rd 694-4462
Ratliffe Dianne M Mrs ofc sec Thrift Loan rRt 3 Bx 318c
Ratliffe Fred H Jr r513 Marshall St
Ratliffe Louise L Mrs sec-treas Ratliffe Oil r704 White Store Av
Ratliffe Marshall C & Louise L; pres Ratliffe Oil h704 White Store Rd 694-2373
Ratliffe Marshall C Jr & Claudia M; v-pres Ratliffe Oil h500 White Store Rd
Ratliffe Oil Co Inc M C Ratliffe Pres M C Ratliffe Jr V-Pres Mrs L L Ratliffe Sec-Treas whol 121 Depot Rd 694-2910
Ratliffe Rick & Sue; tchr County Bd Educ h417a Gills Cir 694-5237
Ratliffe Sherry O Mrs clerical wkr Hornwood Inc rRt 1 Bx 281-E Lilesville
Ratliffe Virgil C & Kathleen H; agt Eagle Insulating h116 E Ashe St 694-2750

GOODYEAR
Expert Front End Alignment
Tires — Tubes — Batteries — Mufflers
Blalock Tire & Appliance Co., Inc.
201-07 N. Rutherford St. (28170) Tel. 694-4161

204-E. Wade St. (28170)
REALTOR®
GEORGE C. VERNON JR., REALTOR-APPRAISER
REALTOR®
"For Your Real Estate Needs Consult A Realtor"
Tel. 694-3480

ACE REALTY
OF ANSON Inc.
COMPLETE REAL ESTATE SERVICE
623 Salisbury St. (28170) Tels. 694-3200 and 694-5155

Rawlins Betty M Mrs cook Bowman's Restr hHolly St
Ray Basil & Norma; emp (Ray's Food Mart) hCamden Rd Nr Mill Rd 694-5464
Ray Raymond & Wincie; meat ctr Bill Capel's Food Center rPeachland NC
Ray Wm J & Faye L h102 Rose Ter 694-2378
Ray's Food Mart (Basil Ray) Camden Rd
Rayfield Billy & Carolyn; mgr Caro Shell Serv rRt 3
Rayfield Carolyn typ County Dept Social Servs rRt 3
Rayfield Charles L & Winona; mach opr Bavoni Mfg h10b Moore's Lake Rd 694-5985
Rayfield Emma B Mrs reg nurse Anson County Hosp rRt 2 Chesterfield SC
Rayfield Hubert E & Lois C; mgr B C Moore & Sons h1400 Morven Rd 694-3640
Rayfield Mollie B Mrs retd h217 Morven Rd 694-3993
Rayfield Thelma R dept mgr Belk's rRt 3
Recreation Center (Ray W Deese) billiards 123 W Martin St
Red Star Service Station (Frank N Wallace) 106 W Caswell St 604-4211
Redfearn Annie r2000 Country Club Rd
Redfearn Evelyn M (Wid D Townley) teller First Natl Bk hMorven Rd 694-2229
Redfearn Geo emp Mc Leod Plywood Box rRt 1 Bx 111
Redfearn James W & Carrie P; hlpr Crawford Mtr rPO Bx 418 Chesterfield SC
Redfearn Ruth L (Wid J Duncan) tchr Anson County Schls h411 Leak Av 694-3895
Redfern Nannie (Wid Caswell B) retd h1204 Summitt St 694-5261
Register John J & Lucy D; serv mgr Traywich Chrysler Plymouth h506 E Wade St 694-3574
Register Lucy (Wid Wm N) retd h806 Winslow Cir 694-2446
Register Lucy bkpr Belk's r506 E Wade St
Reitzell Clarence L & Virginia; retd h1205 Smith St 694-3557
Retliff Michs S & Shirley; mech Keel Ford hCamden Rd
Revivial Center Church Rev Cali Bennett Pastor Harlem Heights
Reynolds R Edw & Ruth F; v-pres & plant mgr West Knitting h641 West Av 694-4570
Rhodes Eric wndr Myers Yarn r1106 N Main St
Rhodes Leonard studt r1106 N Main St
Rhone Elmer wndr Myers Fibers h2a Oak Hill Apts 694-6282
Richardson Edw & Bessie; emp Mc Leod Plywood Box r315 Graham St
Richardson Esther M tex wkr Buvoni Corp hRear 7 Harlem Heights 694-3561
Richardson Ida M (Wid Louie) retd h1000 N Main St 694-2641
Richardson James custdn First Presby Ch rRt 3
Richardson Jean eligibility splst County Dept Social Servs r1000 N Main St

ANSON SAVINGS and LOAN ASSOCIATION
"YOUR HOME LOAN AND FAMILY SAVINGS CENTER"
211 S. GREENE ST. P.O. BOX 249 (28170) TEL. 694-2122
FEDERAL HOME LOAN BANK SYSTEM MEMBER
SAVINGS AND LOAN INSURANCE CORPORATION INSURED

LINDA'S INTERIORS
"BEAUTIFUL DECOR AT A PRICE YOU CAN AFFORD"
1707 Morven Road, Wadesboro, N.C. (28170) Telephone 694-6294

MURCO Inc.
Custom Built Homes
2006 Walkup Ave. Tels. Monroe 283-1526
Monroe, N.C. (28110) Wadesboro 694-5169

Richardson Lee E emp Mc Leod Plywood Box rRt 2
Richardson Maggie Mrs h5d Oak Hill Apts 694-6368
Richardson Marva J r1000 N Main St
Richardson Mattie Mrs twstr Sollins & Aikman h1220 Summitt St
Richardson Mildred r202 Wheeler St
Richardson Odessa Mrs retd hRear 7 Harlem Heights
Richardson Ollie N (Wid Frank J) retd h202 Wheeler St
Richardson Wm M & Cora A; mech Martin Bros Equip h8 Harlem Heights 694-3920
Ricketts Curtis studt r116 Rose Ter
Ricketts Doris Mrs slswn Rose's h116 Rose Ter
Ricketts James R & Eugenia; mgr Winn-Dixie rRt 4
Ricketts Jerry & Sandra; slsmn H W Little & Co rRt 3
Ricketts Lacey retd h745 Thomas Av
Ricketts Paul (Paul Ricketts Ins) rPolkton
Ricketts Paul Insurance (Paul Ricketts) 1710 Morven Rd 694-2220
Ricketts Sharon kitchen hlpr Carolina Fried Chicken rRt 4 Bx 383b
Ricketts Virginia H Mrs cash Carl's Food Center rRt 4
RIDDLE CHARLES H & Evelyn; Principal Central Elementary School 320 Camden Rd (28170), Tel 694-4423, h315 S Breslin St (28170), Tel 694-3351
Ridenhour Barbara J Mrs clk Caro Pwr & Light r1010 Stuart Dr
Ridenhour Jerry & Barbara J; production mgr West Kntg h1010 Stuart Dr 694-4363
Riggs Tommy & Carla; lab W Boro Paving h824 W Carolina St
Riley Sarah L (Wid J Boyce) pres Sarah & Mary Inc h302 E Wade St 694-4722
Ritter Loans Danny Lassiter Mgr 126 W Wade St 694-2165
Rivers Ben M & Lillian G; retd h700 White Store Rd 694-3714
Rivers Charles E & Margt A; driver W R Bonsil Sand & Gravel h410 Orchard St 694-3776
Rivers Dessie R (Wid Louis B) retd r723 Winslow Cir
Rivers Feed & Seed Store (J C Watkins) 121 N Rutherford St 694-3312
Rivers Howard emp Mc Leod Plywood Box r310 Prescott St
Rivers J Calvin (Wboro Rainbow Farm Sup) rChesterfield
Rivers James T & Loretta R; lab H W Little Co h26 Harlem Heights 694-3023
Rivers Julian B & Mamie T; slsmn Wboro Auto Sup h721 Demingwood St 694-2967
Rivers Lillian G Mrs (Lillian's) r700 White Store Rd
Rivers Louis C & Isabel M; retd h723 Winslow Cir 694-2839
Rivers Mamie T Mrs ofc wkr B C Moore & Sons r721 Demingwood St
Rivers Ollie r2000 Country Club Rd
Roberts James E linemn Pee Dee Elec Membership rRt 3 Rockingham NC
Robinson Allen & Doretha h504 Reddington St 694-4266
Robinson Annie M Mrs tchr County Bd Educ h606 Pearl St 694-3039

WADESBORO TIRE SERVICE INC.
Quality Recapping — Road Service — New Tires
209-213 N. Rutherford St. (28170) Tel. 694-4510

MAXWELL OLDSMOBILE-CADILLAC, INC.
A Total Sales and Service Facility
4001 W. Roosevelt Boulevard Post Office Box 2066 Monroe, North Carolina (28110)
Bus. 289-5477 Monroe, N.C. Bus. 372-3244 Charlotte, N.C. Parts And Service 289-2596

WADESBORO PAVING CO. INC.
"PAVING CONTRACTORS"
LEE W. HUNTLEY
HWY. 74 W., P.O. BOX 325 (28170)
TEL. 694-4467 If No Answer Tel. 694-4460

TOLLISON PHARMACY INC.
"Save Safely"
125-129 S. Washington St. (28170)
Tel. 694-2188 - 694-2189

Robinson Aurelia rAnsonville Rd
Robinson C Philip & Hannah W; retd h221 Morven Rd 694-2092
Robinson Charles J lab N C Dept Trans Hwy Safety r504 Reddington St
Robinson Charlie R & Dianne; mgr Thrift Loan & Finance rMt Gilead N C
Robinson Dora M (Wid Charlie) retd h321 South Av
Robinson Frank S & Tempie L; retd h405 South Av 694-2451
Robinson J Houston emp Mc Leod Plywood Box rMorven NC
Robinson James wshr John Faulkner Mtrs rMorven
Robinson James E & Missouri M; mech hlpr Crawford Mtr h1006 Maple La 694-4441
Robinson Lois M Mrs ward clk Anson County Hosp rRt 1 Bx 79 Morven NC
Robinson Marjorie R (Wid Edwin C) member County Bd Educ h202 Wheeler St 694-3541
Robinson Mary L Mrs maid County Bd Educ r321 South Av
Robinson Nina C (Wid Wm) retd h627 Salisbury St 694-5945
Robinson Odessa D (Wid Hampton) retd hOld Charlotte Rd
Robinson Oscar r1006 Maple La
Robinson Rosa A retd h123 Dora St 694-3502
Roche Carl D & Jessie W; slsmn H W Little & Co h632 West Av 694-2397
Roche Jessie M Mrs clk County Tax Assessor r632 West Av
Rogers Beth W Mrs bkpr Huntley Buick Pontiac Olds r309a Orchard St
Rogers Betty M Mrs slswn Scarborough True Value Hdw r1733 Morven Rd
Rogers Chester & Betty; carp h1733 Morven Rd 694-4264
Rogers Chester & Beth W; formn Anson Concrete h309a Orchard St 694-5776
Rogers Edna R optometric asst Dr Richd K Constantin rChesterfield Rd
Rogers Gladys r2000 Country Club Rd
Rogers Johnie & Marie; tex wkr Wade Mfg h213 Camden Rd Apt 5
Rogers Lloyd retd hChesterfield Rd 694-4675
Rogers Louise insp Hanes Mfg rChesterfield Rd
Rogers Margt A supvr Hanes Mfg rChesterfield Rd
Rogers Marjorie (Wid J C) bkpr Tollison Pharm rLakeview Dr
Rogers Mary A ofc sec Best Loan rChesterfield Rd
Rogers Robt L & Edna; announcer W A D E hChesterfield Rd
Rollins Minnie r2000 Country Club Rd
Rorie Blanche I Mrs maid County Bd Educ r12 Harlem Heights
Rorie Cathy Mrs sec Crawford Mtr rLilesville
Rorie Cecelia Mrs statistic lck County Dept Social Servs r201 Hall St
Rorie Emmett & Ruby E; slsmn Crawford Mtr h113 Shelton Cir 694-3820
Rorie Gerald & Patricia; mkt mgr Carls Mkt h610 Wanoka Cir
Rorie James Jr orderly Anson County Hosp rRt 1 Bx 337

JACK GILMORE
Appliances and Plumbing
Rt. 2 Box 62 (28170)
Hwy. 109 North
Tel. 694-3132

Rorie James D & Lois H; retd h710 Old Lilesville Rd 694-3472
Rorie Jossie W (Wid James) h12 Harlem Heights 694-2981
Rorie Rickey meat ctr Bill Capel's Food Center rRt 2 Bx 244
Rorie Ronald N & Cecilia; supvr Wasonia Mfg h210 Hall St 694-3594
Rorie Sam H & Jackie C; slsmn Crawford Mtr h511 Moore St 694-3927
Rorie Thos A Jr supvr West Mfg h507 Lodge St 694-5545
Rorie W T Jr (Anson Tire Serv)
Rorie Walter & Ethel M; tex wkr Little Mfg h406 Childs St 694-2890
Rorie Walter & Yvonne; clk A B C Bd rRt 1
Rose Harriett C retd h510 Camden Rd 694-2458
Roseman John T & Eliz L; supvr Wansona Mfg h506 Leak Av 694-5930
Roses 5 10 & 25 Cent Store Shirley Hayward Mgr 114 W Wade St 694-3025
Ross Jane A (Wid Geo H) (Jane Ross Ladies' Apparel) h415 Lee Av 694-3195

ROSS JANE LADIES' APPAREL (Jane A Ross), Ladies' Wearing Apparel 415 Lee Av (28170), Tel 694-3195

Ross Marsha studt r420 E Wade St
Ross Steph studt r420 E Wade St
Ross W J r2000 Country Club Rd
Ross Wells B & Rose M; land development h420 E Wade St 694-2673
Royal Tire Service Inc James H Burns Jr Pres Mrs Patricia B Burns Sec- Treas 504 E Caswell St 694-3213
Royals Hoover M agt County Agrl Extn rChesterfield Rd
Rushing Charles lab City San Dept rRfd 1
Rushing Nunnie aide Wboro Nursing Home rRt 1 Bx 55a
Russ Lee L pres A & R Parts rLilesville
Russell Betty A Mrs dir of nursing Anson County Hosp rBx 91 Ansonville
Russell James supvr N C Tel rMarshville
Russell Jas r2000 Country Club Rd
Russell John T & Mary H; warp drawer Hornwood Warp Knitting hCamden Rd Nr Mill Rd 694-2666
Russell Lena M Mrs exec hse kpr Anson County Hosp r86 Dogwood St
Russell Lorraine Mrs teller First Natl Bk rPeachton
Russell W Henry & Lena M; firefighter City Fire Dept h86 Dogwood St 694-3463
Ryan Lee H & Sandra W; mfrs rep 320 Treadgill St h320 Threadgill St M-0360
Rywak Michl studt r511 Morven Rd
Rywak Peter & Eloise C; sls mgr Merchants Distrs h511 Morven Rd 694-3762
Sacred Heart Catholic Church Rev Donald Joyce Pastor 119 W Morgan St 694-3282
Sailors Ronald W & Shirley A; quality control asst Hornwood Inc r103 Charles Towne Pl
Saint Mark's Holiness Church Rev Danl H Hayes Pastor 800 Salisbury St
Sanders Barbara clk Sanders Gro r1032 Old Lilesville Rd
Sanders Bessie B (Wid Walter) retd h111 Sinclair La 694-5652
Sanders Erma L (Wid John D) retd h1110 Old Lilesville Rd 694-4943
Sanders James A & Fronnie; retd h1509 Old Lilesville Rd 694-4746

'by George'
Men's Wear - Ladies - Boys and Girls Shoes
110-112 E. Wade St. (28170) Tel. 694-2728

NATIONAL ASSOCIATION of HOME BUILDERS of the UNITED STATES
HUNTLEY GRIFFIN REALTY CO.
Home Builders
We Buy
We Sell
We Trade
CALL
694-2004
127-E
Wade St.
(28170)

ANSON TRACTOR & EQUIPMENT, INC.
P.O. BOX 310-HIGHWAY 74 WEST WADESBORO, N.C. (28170)
Tels. 704-694-2375 and 704-694-5268
Wally Thomas Tel. 704-694-4935

Paul And Barber Garage Inc.
Motor and Transmission Repair
24 Hour Wrecker — VW Repair
Rt. 1, Box 219B U.S. Hwy. 52 South (28170) Phone 694-2304

Sanders James A Jr & Maggie G (Sanders' Gro) h1032 Old Lilesville Rd
Sanders Leroy sht mtl wkr H F Marsh & Son Sht Mtl Wks rOld Lilesville Rd
Sanders' Grocery (James A Sanders) Old Lilesville Rd
Santana Felix & Geraldine; x-ray tech Anson County Hosp h407 Gills Cir
Santana Geraldine Mrs lpn Anson County Hosp r407 Gills Cir
Sarah & Mary Inc Mrs Sarah L Riley Pres clo 115 S Greene St 694-3614
Saultz Billy E linemn Pee Dee Elec Membership rRt 2 Ellerbe NC
Saunders Julie Mrs production clk Hornwood Inc r1176 Shannon Dr
Saunders Richd B & Ann; exec v-pres-genl mgr Wansona Mfg Corp h640 West Av 694-4734
Saunders Richd B & Ann; member City Council r604 West Av
Saunders Richd J member County Bd Educ h1176 Shannon Dr
Scarboro See Also Scarborough
Scarboro Charles constn wkr Baxter Bowers h303 Breslin St 694-5757
Scarboro J Walter & Ola W; retd h111 S Park Rd 694-2353
Scarboro Jane studt r303 Breslin St
Scarboro Perley P retd h208 Park Av 694-3893
Scarboro Wm h213 Camden Rd Apt 1
Scarborough Al slsmn Scarborough True Value Hde rRt 1 Lilesville
Scarborough Landon A & Lois P; pres-treas-mgr Scarborough True Value Hdw h812 Wildwood St 694-3012
Scarborough Leo S (Wid Angus M) retd h820 Old Lilesville Rd 694-2254
Scarborough Lois P Mrs (Lois Beauty Shop) r812 Wildwood St
Scarborough Mickey M Mrs x-ray tech Anson County Hosp rRt 1 Bx 24a Lilesville

SCARBOROUGH TRUE VALUE HARDWARE CO INC
LANDON A SCARBOROUGH
PRESIDENT—TREASURER—MANAGER
WE BUY TOGETHER
SELL FOR LESS
107 E WADE ST (28170)
TELEPHONE 694-2313

Scarborough True Value Toyland 113 E Wade St
Schweitzer Edw M & Helen; mach Duff-Norton hHighland Dr 694-4808
Scoggins Woodrow W counselor Sanhills Health Center h226 Leak Av 694-5072
Scott Louise C (Wid Roland J) h1300 Center St 694-4653
Scottie's Margt James Mgr 120 W Wade St 694-5969
Seaboard Coast Line Railroad Co H M Kinlaw Frt Agt 914 N Washington St 694-2224
Seago Billy mech Huntley Buick-Pontiac-Olds rLilesville NC

200 S. RUTHERFORD ST. (28170) TEL. 694-2185

Seago Furman J & Irene D; retd hUS Hwy 74 E Nr Lilesville & Morven Rd 694-2852
Seago Irene Mrs library asst Anson County Library rUS Hwy 74 E Nr Lilesville & Morven Rd
Sealtest Dairy Inc R Jackson Winfree Distr 407 Morven Rd 694-3247
Sears Roebuck And Co Glenn Bundy Mgr mail order 226 N Greene St 694-2191
Seawell Dorothy Y Mrs nurse aide Anson County Hosp rLilesville NC
Seawell Gene A mgr Carpet Country rBirchwood Av
Seawell Myrtise H Mrs ofc wkr B C Moore & Sons rRt 4 Birchwood Dr

SECURITY BANK & TRUST CO
LARRY E HELMS
ASSISTANT VICE PRESIDENT
HOURS MONDAY TUESDAY THURSDAY FRIDAY
9:AM-1 PM 3 PM-5 PM
WEDNESDAY AND SATURDAY
9 AM TO 12 NOON
DRIVE IN WINDOWS 9 AM-12 NOON
FULL BANKING SERVICE
HWY 74
PO BOX 7
POLKTON N C (28135)
TELEPHONE 272-7631

Selectronics Securities Inc (Henry H Morton Jr) 100 Covington St 694-3441
Sellers Alonzo & Lula h733 Sikes Av 694-4786
Sellers Betty Mrs ofc sec Northcutt Ins Agcy r601 Lakeview Dr
Sellers Cath A (Wid J C) clk Roses h712 Morven Rd 694-3972
Sellers Charles E asst sec-treas West Knitting rMt Crochan SC
Sellers Diane nurse Anson Co Hosp h1e Oak Hill Apts 694-6223
Sellers Estelle M (Wid Oliver) h503 Reddington St 694-5227
Sellers James dyer Wansona Mfg h310 Carolina Av
Sellers John B shop formn Anson Tractor & Equip rAnsonville NC
Sellers John T & Betty; shop formn Crawford Mtr h601 Lakeview Dr Nr White Store Av 694-6109
Sellers Louise D Mrs retd h308 Threadgill St 694-3276
Sellers Newberry emp Mc Leod Plywood Box rRt 1 Bx 321a
Service Distributing Co Inc Of North Carolina No 2 W F Gathings Mgr US Hwy 74 E 694-9043
Service Distributing Co Inc Of North Carolina No 1 Henry B Welch Mgr gas sta 302 W Caswell St 694-3217
Sessions Paul O & Mary; timber buyer Mc Leod Plywood Box rHwy 109 N
Sessions Paul O Jr & Eliz H; formn Mc Leod Plywood Box h311 Lansford Dr 694-2234
Sessions Sam D & Agnes (Sessions Trucking) h310 Eddie St 694-5444
Sexton Wayne K asst designer Hornwood Inc rBx 3 Melody Dr
Shannon Deborah A studt r1402 Shannon Dr
Shaver Bessie T (Wid John H) retd h310 Salem St 694-4540
Shaver Eulala mach opr Anson Shirt h832 Sikes Av 694-2547
Shaver Glendale r832 Sikes Av
Shaver Jack H & Grace B; servmn John Faulkner Mtrs h306 Salem St 694-4549
Shaver Karen Mrs with Carolina Interiors r219 S Rutherford St
Shaver Pete & Sara h1110 Pecan St
Shaver Ruby (Wid Gene) retd h220 Wheeler St
Shaver Thos M & Karen (Caro Interiors) r219 S Rutherford St
Shaw Laura B (Wid Saml) retd h1a Moore's Lake Rd
Shelton Charles H & Estelle W; sec-treas Wboro Auto Sup h208 Woodside Dr 694-4376
Shelton Estelle W Mrs clk Wboro Auto Sup r208 Woodside Dr
Shelton Lola r2000 Country Club Rd

Bill Capel's Food Center, incorporated
Hwy. 74 West - Phone 694-3814
P.O. Box 59
Wadesboro, N.C. (28170)

Shepherd Howard E & Eunice H hCamden Rd Nr Mill Rd 694-2766
Shepherd Laura E retd hCamden Rd
Sholer J A sgt in chge State Patrol Ofc rMonroe
Shop Quick (Patk Taylor & Wm C Little) gros 612 Camden Rd 694-9309
Short Barbara D ofc wkr B C Moore & Sons rMorven
Short Geneva V (Wid Fred D) ctr West Knitting h1003 Camden Rd 694-3046
Short Geo D & Kath G; county tax assessor rMorven N C
Short Grady & Kathleen T; supvr Wade Mfg h6 Franklin St 694-3334
SHORT HUBERT T & Margaret J; President Wadesboro Tire Service Inc, 209-213 N Rutherford St (28170), Tel 694-4510, h1903 Country Club Rd (28170) Tel 694-2231
Short Luann Mrs opr Genelle's Styleorama rRt 3
Short Neal mech Wboro Tire Serv rRt 4
Short Sara M ofc wkr B C Moore & Sons rRt 4 Bx 395
Short Wm F Jr plant mgr Little Mfg r122 Rose Ter
Short Wm F Hon & Joan B; mayor City Of Wboro h122 Rose Ter 694-3406
Shultz Alice L (Wid J Wm) bkpr First Natl Bk h525 N Washington St 694-3075
Shumaker Golria Mrs eligibility splst County Dept Social Servs rPolkton N C
Sikes Grant M emp N C Dept Trans Hwy Safety rRt 2 Peachland NC
Sikes Nellie D (Wid Jack) mach opr Burlington Mills h414 White Store Rd 694-2065
Sikes Rowena Mrs nurse County Bd Educ rRt 1
Sikes Sheila Mrs nurse Sandhills Health Center r1928 Woodlawn Av
Sikes Winfred & Sheila; trnmn SCLRR h1928 Woodlawn Av 694-3172
Simmons See Also Simon And Simons
Simmons A M & Annie (Mac's Superette) h211 Leak Av 694-4753
Simmons Geo retd h508 Astor St
Simmons Lela (Wid J F) retd r624 West Av
Simmons Wayne T Mrs treas Allen-Bennett Co r211 Leak Av
Simon Geo retd r509 Lincoln St
Simon Haywood hAnsonville Rd
Simon Ruth D (Wid Wm) h509 Lincoln St 694-5530
Simons Edw tex wkr Wade Mfg r615 Salisbury St
Simons Geneva maid r824 W Carolina St
Simons Henry & Lula B h414 Childs St
Simons Ruby S (Wid Ferrell) retd h615 Salisbury St 694-3766
Simons Tony splr Myers Yarn h1g Oak Hill Apts 694-6107
SIMS JAMES V & Ann T; Principal Anson Junior High School, U S Hwy 74 W, PO Box 678, Tel 694-3945, h1107 Shannon Dr, Tel 694-5493
Sims Mary L (Wid Frank H) retd h1226 Old Lilesville Rd
Sinclair Jeannette S Mrs nurse aide Anson County Hosp rPO Bx 144 Ansonville
Sinclair Reece B & Margt R; assoc supt County Bd Educ h506 Sikes Av 694-4554
Singles Jack & Betty P; emp Blaloch Tire h325 Breslin St 694-3010
Singletary Doug & Vicki h239 Lansford Dr 694-5683
Sipple John r2000 Country Club Rd
Skipper Allen & Judy; lm fxr Hornwood Mfg h1518 Old Lilesville Rd 694-5045

MOORE FUNERAL HOME Inc.
ESTABLISHED 1935
Air Conditioned Chapel with Organ Music
205 W. Morgan St. (28170) Tels. 694-2813 and 694-2821

Skipper Linda h521 Marshall St
Smethie Wm M & Avis H; phys 407 S Greene St h831 Burns St 694-2657
Smith Adele Mrs cook Cozy Kitchen h319 Threadgill St
Smith Andrew H right of way crew Pee Dee Elec Membership rRt 2 Bx 412
Smith Annie r2000 Country Club Rd
Smith Annie C Mrs retd h811b Salisbury St
Smith Arnold & Betty; dyer Wansona Mfg hSunset Dr 694-2687
Smith Bennie & Virginia B; carp Mc Rae Constn h816 Henry St 694-3301
Smith Charles R carrier PO r408 White Store Rd
Smith Charlie & Eliz; clk Winn-Dixie r31 Harlem Heights
Smith Coleman joc wkr Vista r814 Henry St
Smith Daisy L (Wid James R) h603 Woodland Dr 694-2857
Smith Dancie (Wid Garfield) retd r215 Wheeler St
Smith Donald A slsmn Sealtest Dairy Co Inc rRt 1 Wadesboro N C
Smith Doris C Mrs reg sec Am Bank & Trust r602 Lee Av
Smith Dorothy matron County Sheriff r910 Maple La
Smith E M retd r1116 Pecan St
Smith Electric Co (James B Smith) 1222 US Hwy 74 E 694-3311
Smith Ella Mrs h508 Arbor St 694-5569
Smith Ester D (Wid James M) retd h408 Liberty St 694-4717
Smith Eug B & Ethel; retd h32 Cherry St 694-4428
Smith Evaline r1441 Leaks Ferry Rd
Smith Frank P h920 Old Lilesville Rd
Smith Harold C & Doris B (Smith's Funeral Home) h600 Ballard St 694-2049
Smith Herbert D & Lois E; asst serv mgr Huntley Buick-Pontiac-Olds hWoodlawn Av 694-2067
Smith James emp Mc Leod Plywood Box
Smith Jas & Rosa; tex wkr West Kntg h4c Oak Hill Apts
Smith James B & Margt S (Smith Elec) h610 E Wade St 694-2963
Smith Janice tchr Anson County Sch Bd r602 Lee Av
Smith Jarreleen studt r814 Henry St
Smith Jimmy & Cladie S; rec clk Wansona Mfg h318 N Rutherford St 694-3856
Smith John conservationist US Soil Conservation Serv rRt 4
Smith John E & Mary J; lab John L Frye Tie Yd h1441 Leaks Ferry Rd 694-5951
Smith Larry E & Linda; slsmn Sealtest Dairy h1110 Old Lilesville Rd 694-3688
Smith Loisteen Mrs cook Wboro Nursing Home rBx 385 Lilesville NC
Smith Lola r2000 Country Club Rd
Smith Lottie M (Wid Charles) retd h907 Crawford St
Smith Martha slswn Belk's rPeachland
Smith Mary tex wkr West Kntg r814 Henry St
Smith Mary H (Wid Leroy) hOld Lilesville Rd 694-2369

GOODYEAR
Expert Front End Alignment
Tires — Tubes — Batteries — Mufflers
Blalock Tire & Appliance Co., Inc.
201-07 N. Rutherford St. (28170) Tel. 694-4161

GEORGE C. VERNON JR., REALTOR-APPRAISER
"For Your Real Estate Needs Consult A Realtor"
204-E. Wade St. (28170) Tel. 694-3480

ACE REALTY
OF ANSON Inc.
COMPLETE REAL ESTATE SERVICE
623 Salisbury St. (28170) Tels. 694-3200 and 694-5155

Smith Napoleon & Dicie M; custdn County Ct Hse h503 Graham St 694-3950
Smith Nathl & Cora L; emp Mc Leod Plywood Box rRt 1 Bx 516a
Smith Nelson emp Mc Leod Plywood Box rLilesville NC
Smith Peggy Mrs nurse aide Anson County Hosp rPO Bx 572
Smith Philip & Lydia h215 Wheeler St 694-4082
Smith Richd E mgr State Emp Security Comn rRockingham N C
Smith Richd L & Ruby; insp Wade Mfg h1214 Summitt St
Smith Robt L & Ella H; lab Mc Rae Constn h814 Henry St 694-3735
Smith Robt M & Harriett F; mech SCLRR h1409 Lord Anson Dr 694-2732
Smith Roy & Mary; retd h930 Old Lilesville Rd 694-2369
Smith Ruby B (Wid C Vernon) retd h408 White Store Rd 694-3694
Smith Teresa Mrs ofc sec Anson County Chamber Of Commerce rMarshville
Smith Used Cars (Larry Smith) Old Lilesville Rd 694-3688
Smith V Bradford & Margt T; sec-treas Wade Mfg h705 Willow St 694-3140
Smith W Gerald & Doris C; dir County Bd Educ Esea Title 1 h602 Lee Av 694-3872
Smith Walter & Bobbie; studt h7e Oak Hill Apts
Smith Wm C & Joyce E; mech Blalock Tire & Appl h315 Orchard St 694-3821
Smith Wm E & Maxine; electn Kermit Smith Contr h1116 Pecan St 694-6115
Smith Wm H jan Pee Dee Elec Membership r113 Kenny St
Smith Willie J & Tennie L; janitor B C Moore & Sons h907a Ingram St 694-4432
Smith Wilson r202 Brent St
SMITH'S CLEANERS (Bill Donathan), Quality Laundry And Dry Cleaning Service 127 S Rutherford St (28170), Tel 694-4230 (See Index To Advertisers)
Smith's Funeral Home (Harold C Smith) 604 Salisbury St 694-2049
Smtih Thos E & Tammus; bulldozer opr Cecil Burr Constn h211 Morven Rd
Snider Ruth Mrs foc sec Wansona Mfg h615a E Wade St
Snuggs Allen & Jean M; shop formn John Faulkner Motrs h614 West Av 694-4601
Snuggs Anita Mrs lpn Anson County Hosp h407 S Greene St
Snuggs Jeanne M Mrs ofc sec Western Auto Stores r614 West Av
Snyder Geo W & Edna M (L G Atkinson Agcy) h606 Wanoka Cir 694-2278
Sonder Betty B clk A&P rNorwood
Sonder Ethel A clk A&P rNorwood
Sorrell Ruby H (Wid Furman Y) h302 E Wade St 694-4494
South 52 Produce (L S Lear) US Hwy 52 694-5453
Southern Life Insurance Co Joe T Stroud Agt 121 E Wade St
Southside Baptist Church Rev James Harris Pastor 16 Burnsville St

ANSON SAVINGS and LOAN ASSOCIATION
YOUR HOME LOAN AND FAMILY SAVINGS CENTER
211 S. GREENE ST. P.O. BOX 249 (28170) TEL. 694-2122
FEDERAL HOME LOAN BANK SYSTEM MEMBER
FEDERAL SAVINGS AND LOAN INSURANCE CORPORATION INSURED

SMITH'S CLEANERS
127 S. Rutherford St. (28170) Tel. 694-4230

NORTHCUTT INSURANCE INC.
Charles W. Northcutt Pres.
"Complete Insurance Service"
110 S. Greene St. P.O. Box 1 (28170) Tel. 694-2139

SOUTHVIEW ACADEMY Dan C Brooks Head Master, All Classrooms, Electrically Heated And Air Conditioned, Enrichment Activities, Academics And Sports, Hwy 742 S, Rt 3, Box 33A (28170), Tel 694-5102 (See Index To Advertisers)

Sowell Daisy dietary wkr Anson County Hosp rRt 1 Bx 3
Sowell Dixie Lee hAnsonville Rd
Sowell Earl F rAnsonville Rd
Sowell Edna (Wid Arth) dishwasher Edna's Tea Room h817 Maple La 694-4709
Sowell Matthew & Daisy E hAnsonville Rd 694-4092
Spangler Kath mach opr West Kntg r808b Salisbury St
Sparger Fred J Jr & Margt W; tax consultant 125 W Wade St h808 Winslow Cir 694-2556
Sparger Margt W Mrs teller First Natl Bk r808 Winslow Cir
Speedy Laundromat (Wade M Childs Jr) self serv 702 Camden Rd 694-9985
Spence Ruth h102 Hooks St 694-5391
Spencer Charlie Mae Mrs smstrs Bayona Mills h3c Oak Hill Apts
Spencer Eli & Nannie G (Spencer's Small Store) h511 Kluttz St
Spencer Eliz Mrs dietary wkr Anson County Hosp h739 Sikes Av
Spencer Eliz M (Wid John) retd r220 Leak Av
Spencer Ethel T (Wid Alex) retd r505 Cedar St 694-5220
Spencer Irma A Mrs tchr County Bd Educ h804 Salisbury St
Spencer James P & Harriet N; retd h603 Graham St 694-2741
Spencer Jean L Mrs hsekpg Anson County Hosp rRt 1 Bx 208 Lilesville
Spencer Surgical & Back Support Co Mrs Beatrice Mc Roy Rep 226 Leak Av 694-3894
Spencer Thos emp Mc Leod Plywood Box rLilesville NC
Spencer's Small Store (Eli Spencer) gro 500 Kluttz St
Spivey Jas H & Loudia; supvr Caro Pwr & Light hHighland Dr 694-4957
Springer Margt reg nurse Anson County Hosp rRt 2
Stahl Eliz C (Wid Wm A) retd h209 Brent St 694-3548
Staley Ronald & Londa J; driver Overnite Trans h300 Orchard St
Staley Ronald & Jackie; splr Wave Mfg h402 S Greene St 694-2592
Stallings Sanford C formn in chge State Equip Dept r1400 Berry St
Stalvey G Walton Rev & Louise C; pastor Biscoe Ch Of God h845 Sikes Av 694-5798
Stanback Ella M (Wid Nelson) retd r703 Salisbury St
Stanback Geo M studt r609 Morven Rd
Stanback Geo M & Nancy B; real est 400 W Wade St h400 W Wade St 694-4595
Stanback Judy P tchr Anson County Schls r609 Morven Rd
Stanback Louise (Wid Nathan) hRear 9 Harlem Heights 694-2371

McLEAN'S DRESS SHOP
Ladies and Junior Misses' Styles
119 S. Green St. (28170) Tel. 694-2700

MAXWELL OLDSMOBILE-CADILLAC, INC.
A Total Sales and Service Facility
4001 W. Roosevelt Boulevard Post Office Box 2066 Monroe, North Carolina (28110)
Bus. 289-5477 Monroe, N.C. Bus. 372-3244 Charlotte, N.C. Parts And Service 289-2596

Call
Pee Dee Oil Co., Inc.
FOR HIGHEST QUALITY HEATING OILS
Printed Meter Tickets
901 Stanback Ferry Rd. (28170) Tel. 694-2513
MODERN HEAT CERTIFIED COMFORT SHELL

STANBACK PICKETT M & Annabelle (Stanback Real Estate & Insurance Co) And Broker, US Hwy 74 W (28170), Tel 694-6189 h609 Morven Rd (28170), Tel 694-3973

STANBACK REALTY & INSURANCE CO

(Pickett M Stanback) For All Your Real Estate And Insurance Needs, Your Call Will Be Appreciated, U S Hwy 74 W (28170), Tel 694-6189 (See Index To Advertisers)

Stanback Thos & Grace S; retd h1720 Morven Rd 694-3975
Stanley Dianne program extn assoc County Home Economics r1017 N Main St
Starling Lonnie C & Annie S; retd h1212 Summitt St 694-3664
State Farm Insurance Paul Ricketts Agt 1710 Morven Rd 694-2220
STATE OFFICES (See North Carolina—State Of)
Staten Julius & Cornelia S; mach Duff-Norton h403 Prescott St 694-2502
Staton Caston r2000 Country Club Rd
Staton Floyd hlpr Smith Elec rLilesville
Steagall Jane P Mrs v-pres Steagall Oil rMorven NC
Steagall Max R dep County Sheriff rPeachland

STEAGALL OIL CO INC

WILLIAM E STEAGALL JR PRESIDENT
EXXON OIL PRODUCTS
METERED FUEL OIL DELIVERY
ATLAS TIRES-BATTERIES
206 DEPOT RD (28170)
TELEPHONE 694-3419

Steagall Wm E Jr & Jane P; pres Steagall Oil rMorven
Steele Jimmy ydmn r909 Ingram St
Steele Norma S ofc wkr B C Moore & Sons rRt 3 Bx 66-A
Steele Tobitha (Wid James) retd h909 Ingram St 694-2409
Steele Wanda T Mrs ofc wkr B C Moore & Sons rRt 3 Bx 126
Stelen's Mrs Christine B Allen Mgr women's clo 118 N Rutherford St 694-4513
Stephens Elton L & Carolyn F; sls consultant Blue Cross-Blue Shield h1400 Center St 694-3245
Stephens Gary studt r1400 Center St
Stephens Mertice tex wkr Hornwood Kenville rOld Lilesville Rd 694-2742
Stephens Willie G & Bobbie; body mn John Faulkner Mtrs h1815 Morven Rd
Stephens Wilma L (Wid Henry) retd hOld Lilesville Rd
Stephenson See Also Stevenson
Stephenson Lucy S (Wid Paul D) h514 N Greene St 694-2572
Stevens Albert & Cora; formn Armour & Co rAnsonville Rd 694-2739
Stevens Jack USAF rAnsonville Rd
Stevenson Martha Mrs ofc sec County Bd Educ r1123 Morven Rd
Steward See Also Stewart
Steward Barber Shop (James T Steward) 510 Salisbury St

WADESBORO PAVING CO. INC.
"PAVING CONTRACTORS"
LEE W. HUNTLEY
HWY. 74 W., P.O. BOX 325 (28170)
TEL. 694-4467 If No Answer Tel. 694-4460

COGGIN INCORPORATED
Plumbing — Heating — Air Conditioning
U.S. Hwy. 74 W. Tel. 694-4315

BRASINGTON'S INC.
& Welding Shop
B. C. BRASINGTON, JR. PRES.
P.O. Box 411 1271 Hwy. 74 West Wadesboro, N.C. (28170) Phone (704) 694-5191

Steward James T & Annie B (Steward Barber Shop) rPO Bx 483
Stewart Helen P (The Hut) rMorwood N C
Stewart Jesse retd h1b Oak Hill Apts
Stewart Jessie Mrs retd h512a Kluttz St
Stewart Rufus & Lucille T; lab Mc Leod Plywood Box h925 US Hwy 74 W
Stiles Dewey C & Gladys W; retd h712 N Washington St 694-2053
Stiles Don supt PO rRt 1 Morven
Stilwell Paul retd rBooker St
Stogner Clarence reprmn Lammond's Shoe Shop rRockingham NC
Stogner Eliz N (Wid H G) h713 Morven Rd 694-2470
Stone Bobby W & Victoria; trucker Wade Mfg hAnsonville Rd
Stone Debbie B Mrs slwn Scarborough True Value Hdw r1212 Barrington St
Stone Dillie Mrs slswn Scarborough Hdw h1212 Barrington St 694-3498
Story Johnny studt r1822 Morven Rd
Story Karl E Rev & Gloria; pastor Mt Beulah Bapt Ch h1822 Morven Rd 694-2532
Stout Tim e s p wkr State Emp Security Comn r1213 Tanglewood St
Stout Wade T & Mozelle B; personnel mgr Wansona Mfg h1213 Tanglewood St 694-3444
Stover Mary B (Wid James W) retd h730 Thomas Av 694-2812
Stowe Gary L studt r1011 Stuart Dr
Stowe Mary B Mrs bkpr Parker's Garden Shop r1011 Stuart Dr
Stowe Robt T & Mary B; plant mgr W R Bonsal Co h1011 Stuart Dr 694-3647
Strawn Wilma r2000 Country Club Rd
Streater Charles F & Inez H; slsmn Allen-Bennett Co h512 N Pine La 694-4347
Streater Elaine r623b Ballard St
Streater Ernest & Helene; instlr Kenville Tile h251 Lansford Dr 694-3998
Streater Jas F Jr & Carrie M; lab Sikes Bros h21 Harlem Heights 694-4590
Streater Lula r2000 Country Club Rd
Streater Sherfield tex wkr West Kntg h3d Oak Hill Apts 694-5092
Streater W B section formn SCLRR rLilesville N C
Streator Robt L mtcemn Little Cotton Mfg h605 Pearl St 694-5869
Streatre Ross instlr North Caro Tel rMorven
Strickland Alberta C (Wid Clyde) retd h1409 Leaks Ferry Rd
Strickland Robt D h503 Lodge St 694-2982
Strickland Thos M & Nell R (Wadesboro Fish Camp) hCountry Club Rd 694-2923
Stroud Clara L Mrs r401 Orchard St
Stroud Elma (Wid Waldo) mach opr West Kntg r1105 Camden Rd 694-2461
Stroud Joe T & Lucille H; firefighter City Fire Dept h311 Gills Cir 694-3631

INDEPENDENT EXTERMINATING CO.
Norwood, N.C. (28128) Tels. 694-2525 and 474-4693
B & B GROCERY
603 Sikes Av., Wadesboro (28170) Tel. 694-9637

NATIONAL ASSOCIATION of HOME BUILDERS of the UNITED STATES
HUNTLEY GRIFFIN REALTY CO.
Home Builders
We Buy
We Sell
We Trade
CALL
694-2004
127-E Wade St. (28170)

ANSON TRACTOR & EQUIPMENT, INC.
P.O. BOX 310-HIGHWAY 74 WEST WADESBORO, N.C. (28170)
Wally Thomas
Tel. 704-694-4935
Tels. 704-694-2375
and 704-694-5268

Tucker Television Sales & Service
TAPE PLAYERS - CB RADIOS ADMIRAL SYLVANIA DEALERS
"BUY WITH SERVICE IN MIND"
1708 Morven Rd., (28170) Dial 694-3325

Stroud Lucille H Mrs slswn Belk's r311 Gills Cir
Sturdivant Bernice aide Wboro Nursing Home rRt 1 Bx 188a
Sturdivant Carol kitchen hkpr Hardee's r311 Prescott St
Sturdivant Cath Mrs clk County Health Dept rRt 1 Bx 334j
Sturdivant Dexter & Mary E; saw mill wkr Mc Leod Plywood Box h931 US Hwy 74 W
Sturdivant Donald & Mary h306 Prescott St
Sturdivant Eliz L Mrs waitress Fox & Lyon Drug h1400 Leaks Ferry Rd 694-3109
Sturdivant Hubert Jr r616 Salisbury St
Sturdivant Irene lndry wkr Anson County Hosp rMorven NC
Sturdivant James & Carrie; atndt Caro Shell Sta h311 Prescott St
Sturdivant Jesse J & Geneva D; retd h405 Prescott St 694-3034
Sturdivant June (J & J Taxi) rRichmond St
Sturdivant Larry lab City San Dept rP O Box 613
Sturdivant Leonard & Mary; retd h802 Salisbury St 694-3315
Sturdivant Lester & Joyce; lab Cuddy Farms hBooker St
Sturdivant Lillie L Mrs clk Hubbel's Clns & Lndry h506 Kluttz St 694-3109
Sturdivant Liverly S (Wid Henry) h409 Lincoln St 694-4914
Sturdivant Mable C h1436 Leaks Ferry Rd 694-2716
Sturdivant Mary (Wid Joe) retd h737 Thomas Av 694-5925
Sturdivant Minerva Mrs retd h522 Salisbury St
Sturdivant Minnie L Mrs box mkr Mc Leod Plywood Box h812 Catherine La
Sturdivant Ola L Mrs h1005 N Main St
Sturdivant Robinson USA r1436 Leaks Ferry Rd
Sturdivant Rosa L Mrs retd h616 Salisbury St 694-3167
Suggs Roland F & Ada B; wndr Little Cotton Mfg h209 Chapel St
Sullivan Mary L h850 Old Lilesville Rd 694-2253
Summers Arth C & Betty J; supt County Bd Educ h711 West Av 694-2889
Summers Charles studt h202 West Av
Summers Cliff studt r202 West Av
Summers Mattie Mrs h205 W Wade St Apt 5
Super Dollar Store Betty Baker Mgr 118 W Wade St 694-4704
Sweatt Robt E Jr & Helen; splr Little Cotton Mfg h51 Burnsville St 694-4775
Swirl Beauty Shop (Mrs Dovie A Kiser) 214 Morven Rd 694-4242
SYLVANIA TELEVISION, Tucker Television Sales & Service Dealer 1708 Morven Rd (28170), Tel 694-3325 (See Index To Advertisers)
T J's High Style (Terry Morgan) apparel 117 N Rutherford St 694-5320
Tackett Christopher B & Charlotte; logger Canal Wood h215 S Greene St
Taft Laura V (Wid Marshall D) retd h303 W Wade St 694-2391
Tant David W & Betty; emp State Of NC h1827 Morven Rd 694-2530
Tarleton See Also Tarlton

CRAWFORD MOTOR COMPANY INC.
CHEVROLET
Tels. 694-2212
If No Answer 694-4422
213-215 SALISBURY STREET WADESBORO, N.C. (28170)

JOHN WARREN CONSTRUCTION & REALTY CO.
"Builders of Quality Homes"
204 S. Rutherford St. Wadesboro (28170) Tels. 694-3590, 694-3897

Tarleton Amanda r2000 Country Club Rd
Tarleton Arth & Lila; retd hPryor St
Tarleton Danny R r916 E Caswell St
Tarleton June B tex wkr West Kntg r5 Harlem Heights
Tarleton Mary C spnr Wade Mfg h74 Dogwood St 694-4520
Tarleton Thos hCamden Rd
Tarleton W B & Irene J; retd hChesterfield Rd 694-3162
Tarleton Whitley mapper County Tax Supvr rRt 1 Bx 96a
Tarleton Willie B aide Wboro Nursing Home rRt 1 Bx 45
Tarlton Alma B (Wid J Bryce) social wkr County Dept Social Servs h416 White Store Rd 694-3448
Tarlton Amry S Mrs retd h205 Brent St 694-2480
Tarlton Barbara tchr County Bd Educ r1840 Morven Rd
Tarlton Betty K (Wid Robt L) h27 Cherry St
Tarlton Claude H & Idelle C; dfr West Knitting h311 N Greene St 694-2442
Tarlton Donnie clk Winn-Dixie rRt 1 Bx 20 Morven N C
Tarlton Fred M & Gladys J; twstr Little Cotton Mfg h56 Burnsville St
Tarlton Geo W & Sarah B; carder Wade Mfg h200 S Park Rd
Tarlton Grover C & Louise (Tarlton & Pope Appl & Htg Serv) hCountry Club Rd 694-2225
Tarlton Harry & Leah; lab Armour & Co h5 Harlem Heights
Tarlton James USAF r5 Harlem Heights
Tarlton James B plant opr City Water Dept r416 White Store Rd
Tarlton Jimmy & Connie; prntr Wonsona Mfg h322 Lansford Dr
Tarlton Jo A Mrs reg nurse Anson County Hosp rRt 1 Bx 96a
Tarlton Linda studt r1840 Morven Rd
Tarlton Linda L Mrs sec Anson County Hosp h405 S Greene St
Tarlton Martha M Mrs installment loan clk Am Bk & Trust rPolkton
Tarlton Mattie S (Wid Wm) retd r910 N Greene St
Tarlton Murrell asst mgr repack rm Allen-Bennett Co rPolkton
Tarlton Rena M studt r416 White Store Rd
Tarlton Robt & Virginia M h916 E Caswell St 694-3297
Tarlton Rowena Mrs slswn Graphic Knits r1910 Country Club Rd
Tarlton Rowena H (Wid Clayton) cuffer West Kntg h43 Burnsville St 694-3386
Tarlton Walter shop wkr Wboro Auto Sup rMorgan
Tarlton Ward G & Rowena R; asmblr Duff Morton h1840 Morven Rd 694-3648
Tate Cora (Wid Frank) retd r1321 Cone St
Tatro Geo mtce PO rLilesville
Taylor Ann Mrs bkpr Anson Tractor & Equip rAnsonville NC
Taylor Arth R emp State Equip Dept rPeachland N C
Taylor Bruce program dir State Emp Security Comn rLilesville
Taylor Charles studt rAnsonville Rd
Taylor Danl genl hlpr Moore Funeral Home rRt 1
Taylor Frances Mrs lpn Wboro Nursing Home rPolkton
Taylor Gay N Mrs lpn Anson County Hosp rLilesville

STANBACK REALTY & INSURANCE CO.
Your Call Will Be Appreciated
REALTOR
U.S. Hwy. 74 S. Tel. 694-6189

Anson Memorial Park, Inc.
Anson County's Oldest Perpetual Care Cemetery
Park Located 2 Miles S. on Chesterfield Hwy.
Office Chesterfield Rd. at City Limits — Rt. 3, Box 1 (28170)
Dial 694-3817

Parker's Garden Shop
Bedding Plants, Shrubs, Seeds,
Fertilizer, Insecticides, and Bulbs
Chesterfield Rd. at City Limits - Rt. 3, Box 1 (28170)
DIAL 694-3817

"OVER 82 YEARS SERVICE TO ANSONIANS"
The First National Bank of Anson County
117 - 119 W. Wade St. Wadesboro (28170)
Tel. 694-4191
MEMBER FEDERAL RESERVE SYSTEM
FDIC

Leavitt Funeral Home
SERVING ANSON COUNTY SINCE 1914
AIR CONDITIONED CHAPEL
100 W. MARTIN ST. (28170) TEL. 694-2524

Taylor H Patrick Jr Attorney, 115 E Wade St (28170), Tel 694-2142 h210 Park Av, Tel 694-2093
Taylor Larry & Betty R; mech West Kntg h323 Lansford Dr 694-5388
Taylor Leroy & Laura C; mach opr Little Cotton Mfg h502 Cedar St 694-4706
Taylor Lester r2000 Country Club Rd
Taylor Mary C (Wid Willie) retd hHenry St
Taylor Nelson & Ann; farmer hAnsonville Rd
Taylor P Lee emp N C Dept Trans Hwy Safety rRt 2 Polkton NC
Taylor Patk (Shop Quick) r210 Parkav
Taylor Richd G & Anne D; plmb h712 Old Lilesville Rd 694-2855
Taylor Steve swtchmn N C Tel rAnsonville NC
Taylor T R emp N C Dept Trans Hwy Safety r239 Moore Lake Rd
Taylor Terry R Rev & Mary; rector Calvary Episcopal Ch h223 E Morgan St 694-3274
Taylor Thos A Jr & Sara; prntr Winsonia Mfg h99 Chestnut St 694-5921
Taylor Thos E & Jan; pharm Fox & Lyon Drug Store h9b Moore's Lake Rd 694-6231
Taylor Tommy mtcemn Anson County Hosp rLilesville
Teague Inez C (Wid Charles H) retd h415 E Wade St 694-2347
Teal Allen B & Nancy W; retd h1202 White Store Rd 694-4847
Teal Bruce & Sammie B; mortician Leavitt Funeral Home h313 Arbor St
Teal Fred T & Mildred L; retd h301 Morven Rd 694-2494
Teal Howard D & Wilbert M; retd h302 W Morgan St 694-2451
Teal Jack P & Myrtle; mach opr Hornwood Kenville h800 Morven Rd 694-3512
Teal Julia F Mrs collection clk Anson County Hosp rRt 3 Bx 90
Teal Mildred Mrs med record librn Anson County Hosp rMorven Rd
Teal Nannie E (Wid W Beverly) retd h513 Woodland Dr 694-2658
Teal Priscilla r727 Sikes Av
Teal Ruth Mrs maid h727 Sikes Av 694-5228
Teal Ruth H (Wid Henry E) retd h217 Leak Av 694-2771
Teal Steph D & Phyllis (Bowman's Restr) h304 East View St 694-4041
Teal Tony K & Peggy T; condr SCLRR hHighland Dr 694-5200
Temple Jimmie & Louise; jan Crawford Mtr h500 Madison Av
Terminal Cabs (Jimmy F Northcutt) 214 N Rutherford St 694-2322
Terry James E & Rosalee H; slsmn Allen-Bennett Co h822 Wildwood St 694-4657
Terry Ralph E & Margt C h26 Cherry St 694-4004
Tettrow Steph & Saundra; driver Hamp Martin h213 Camden Rd Apt 4
Thacker Bill E & Norma; tchr Anson County Schls h646 West Av 694-3860
Thacker Elma (Wid James) tchr aide Anson County Sch Bd h645 West Av 694-6319
Thomas Archie A & Doris; v-pres North Caro Tel rMatthews NC

WADESBORO Glidden
PAINT CENTER
Glidden Paint 10% Off
S. Washington St. P.O. Box 978 (28170) Tel. 694-4839

FRED O. BLACK JR.
HOME BUILDER
623 Salisbury St. (28170) Tels. 694-3200 and 694-5468

Thomas Betty Mrs recpt G M Puryear h610 N Pine La
Thomas C Lynn & Debibe A; mach Duff Norton hCamden Rd Nr City Limit 694-5402
Thomas Charles D & M Christine; store mgr A & R Parts h335 Freeman Av 694-2387
Thomas Christine Mrs ofc sec A & R Parts r335 Freeman Av
Thomas David H Jr & Dorothy L; retd h318 Breslin St 694-4366
Thomas David H III & Frances; announcer WADE h311 Lakeview Dr Nr White Store Av 694-3401
Thomas Edw R & Louise; lslmn A & R Parts h1200 White Store Rd 694-4279
Thomas Emily M Mrs clk City Water Dept r718 Demingwood St
Thomas Ernest electn Smith Elec rAnsonville
Thomas Gary studt r727 Thomas Av
Thomas Geo retd h408 Salisbury St 694-3082
Thomas Glenda Mrs ofc sec A Paul Kitchin rRt 1 Peachland N C
Thomas James D & Linda C; partsmn Crawford Mtr rRt 2 Bx 321a Polkton NC
Thomas Jan slswn E H Jones Jwlr r211 Camden Rd
Thomas Jennie T Mrs serv rep North Caro Tel Co r211 Camden Rd
Thomas John whsemn Allen-Bennett Co
Thomas Kath W (Wid Roy W) slswn Hornwood Outlet Store h1200 Center St 694-4667
Thomas Louis G & Jennie T; servmn Pee Dee Btlg h211 Camden Rd 694-2586
Thomas Louise H Mrs ofc sec Anson Real Est & Ins r1200 White Store Rd
Thomas Mary K Mrs bkpr A & P rPeachland
Thomas Minnie hAnsonville Rd
Thomas Obidiah (Wid Joe D) retd h613b Ballard St
Thomas R Brady & Ellen B; agt County Agrl Extn h1217 Morven Rd 694-3671
Thomas Roy W Jr pres Ansen Tractor & Equip Co Inc r718 Demmingwood Dr
THOMAS ROY W JR & Emily M; President Anson Tractor & Equipment Co Inc, Hwy 74 W, PO Box 310 (28170), Tels 694-2375 And 694-5268 h105 Charlestown Pl (28170), Tel 694-4935
Thomas Ruth R Mrs h800 Winslow Cir 694-4378
Thomas Teresa Mrs nurse Dr Floyd Deen Jr rRt 3 Bx 17
Thomas Virginia retd r408 Salisbury St
Thompson A B Jr clk A&P rRockingham
Thompson B Gary lm fxr Wansona Mfg r5 Franklin St
Thompson Benj F & Anna L; retd h5 Franklin St 694-3644
Thompson Charles P & Karen M; eng SCLRR h606 N Pine La 694-5946
Thompson Earl & Ruth D (Thompson Wldg) hHolly St 694-5037
Thompson Ernest Jr & Helen; mtcemn Anson County Hosp rBx 326 Lilesville

GOODYEAR
Expert Front End Alignment
Tires — Tubes — Batteries — Mufflers
Blalock Tire & Appliance Co., Inc.
201-07 N. Rutherford St. (28170) Tel. 694-4161

204-E. Wade St. (28170)
REALTOR®
GEORGE C. VERNON JR., REALTOR-APPRAISER
REALTOR®
"For Your Real Estate Needs Consult A Realtor"
Tel. 694-3480

ACE REALTY
OF ANSON Inc.
COMPLETE REAL ESTATE SERVICE
623 Salisbury St. (28170) Tels. 694-3200 and 694-5155

Thompson Helen J Mrs clerical wkr Anson County Hosp rBx 326 Lilesville NC
Thompson J C v-pres Pee Dee Elec Membership rMt Gilead
Thompson Jan Mrs lpn Wboro Nursing Home r336 Lansford Dr
Thompson Jean C Mrs tax collr City Water Dept r133 Shelton Cir
Thompson Julian B emp N C Dept Trans Hwy Safety rRt 2 Bx 56
Thompson Larry L & Mary S; linemn Pee Dee Elec Membership h133 Shelton Cir 694-5321
Thompson Mamie r2000 Country Club Rd
Thompson Minnie L (Wid Charlie W) retd hChesterfield Rd 694-2320
Thompson Pauline H (Wid Wm T) slswn Lillian's h213 White Store Rd
Thompson Sarah L (Wid Wm M) retd h104 Covington St 694-3263
Thompson Stephanie Mrs anesthetist Anson County Hosp r616 N Pine Lane
Thompson W Sherrill & Stephanie W; heavy equip opr State Hwy Comn h616 N Pine La 694-3763
Thompson Wm E & Evelyn C; dyer Wade Mfg h4 Franklin St 694-4431
Thompson Wm S mach opr N C Dept Trans Hwy Safety rPO Bx 713
Threadgill James M Jr & Doris; mower opr N C Dept Trans Hwy Safety h1327 White Store Rd 694-4021
Threadgill Sallie M (Wid Claude L) retd h1134 Old Charlotte Rd 694-2882
Thrif-T-Mart Philip Edwards Supvr 116 W Caswell St 694-9522

THRIFT LOAN & FINANCE CO
W D COVINGTON, PRESIDENT
CHARLIE R ROBINSON, MANAGER
HOUSEHOLD LOANS
INSTALLMENT PAYMENTS
CONFIDENTIAL SERVICE
103 N RUTHERFORD ST
PO BOX 233 (28170)
TELEPHONE 694-3619

Thuleen F O emp N C Dept Trans Hwy Safety rRt 2 Bx 19 Polkton NC
Tice Billy & Willie A; atndt Caro Shell Serv rRt 1 Lilesville NC
Tice Bobby H & Paula; agt Life & Casualty Of Tennessee h1745 Morven Rd 694-4031
Tice Brady hCamden Rd
Tice Danny & Marva; splr Wansona Mfg hHolly St
Tice Ed A & Kathleen C; slsmn Blalock Tire & Appl h1743 Morven Rd 694-3876
Tice Evelyn T Mrs nurse Dr Wm J Mc Kinnon r1300 Morven Rd
Tice Forest F mgr Tice's Laundromat rAnsonville
Tice Glenda J Mrs ofc wkr B C Moore & Sons r1205 Camden Rd
Tice Hazel (Wid J F) retd h501 N Greene St 694-2358
Tice John (Tice's Laundromat) rMorven Rd

ANSON SAVINGS and LOAN ASSOCIATION
"YOUR HOME LOAN AND FAMILY SAVINGS CENTER"
211 S. GREENE ST. P.O. BOX 249 (28170) TEL. 694-2122
FEDERAL HOME LOAN BANK SYSTEM MEMBER
SAVINGS AND LOAN CORPORATION INSURANCE FEDERAL INSURED

LINDA'S INTERIORS
"BEAUTIFUL DECOR AT A PRICE YOU CAN AFFORD"
1707 Morven Road, Wadesboro, N.C. (28170) Telephone 694-6294

MURCO Inc.
Custom Built Homes
2006 Walkup Ave.
Monroe, N.C. (28110)
Tels. Monroe 283-1526
Wadesboro 694-5169

Tice John J & Jean D; slsmn Allen-Bennett Co h713 Demingwood St 694-3361
Tice Joseph tex wkr Little Ctn Mfg r713 Demingwood St
Tice Mary S (Wid Hubert) retd h1123 Morven Rd 694-5462
Tice Paula W Mrs accounts payable clk Hornwood Inc rPO Bx 146
Tice R Glenn & Evelyn T; lab State Hwy Dept h1300 Morven Rd 694-2778
Tice Ralph USMC r713 Demingwood St
Tice Richd driver Pee Dee Oil rRt 1
Tice Roy B & Anna B; mech Wade Mfg h336 Freeman Av 694-5213
Tice Thelma Mrs slswn Roses rRt 4
Tice's Laundromat (John Tice) coin opr 707 Camden Rd 694-3361
Tidwell Gertrude retd r821 Sikes Av
Tiffany Russell E Jr & Deborah; emp Ballet Hos h411 Gills Cir 694-3160
Tillman Allen & Nita; lab Holly Farms h310 Prescott St
Tillman Armanda S (Wid L H) mach opr Mc Leod Plywood h512 Arbor St 694-4239
Tillman Beatty retd h606 Silk Mill St
Tillman Bobby & Jackie; driver Overnite Transport h613a Ballard St 694-3731
Tillman Broadas & Mary; retd h741 Thomas Av
Tillman Charles tex wkr Wansona Mfg r801 Montgomery St
Tillman Charlie B & Annie C; whsemn Allen Bennett h1418 Leaks Ferry Rd 694-3728
Tillman Debra lab Mc Leod Plywood r512 Arbor St
Tillman Donnell r801 Montgomery St
Tillman Ella H (Wid Dan) retd h906 Ingram St 694-3755
Tillman Eug & Imogene G; del mn Heilig-Meyers Furn h312 Graham St 694-4962
Tillman Fred S & Effie A; sec-treas West Knitting hMoore's Dr 694-2252
Tillman G Ronald r535 Salisbury St
Tillman Jasper Jr & Martha; ctr Little Ctn Mfg h623b Ballard St
Tillman Jasper K emp Mc Leod Plywood Box rRt 3
Tillman Kenneth USAF r512 Arbor St
Tillman Lafayette & Irmagene; tex wkr Albemarle Mfg h6a Oak Hill Apts
Tillman Lee J lm fxr Myers Yarn r512 Arbor St
Tillman Lynda D Mrs lpn Anson County Hosp rRt 1 Bx 168 Lilesville
Tillman Nell J emp Mc Leod Plywood Box
Tillman Phyllis Mrs prsr Hammonds Clns hAnsonville Rd
Tillman Ray emp Mc Leod Plywood Box
Tillman Shirley mach opr Myers Yarn r512 Arbor St
Tillman Shirley Mrs h3h Oak Hill Apts
Tillman T L h24 Harlem Heights
Tillman Walter retd h801 Montgomery St
Tillman Walter Jr bx mkr Mc Leod Plywood r801 Montgomery St

WADESBORO TIRE SERVICE INC.
Quality Recapping — Road Service — New Tires
209-213 N. Rutherford St. (28170)
Tel. 694-4510

MAXWELL OLDSMOBILE-CADILLAC, INC.
A Total Sales and Service Facility
4001 W. Roosevelt Boulevard Post Office Box 2066
Monroe, North Carolina (28110)
Bus. 289-5477 Monroe, N.C. Bus. 372-3244 Charlotte, N.C. Parts And Service 289-2596

WADESBORO PAVING CO. INC.
"PAVING CONTRACTORS"
LEE W. HUNTLEY
HWY. 74 W., P.O. BOX 325 (28170)
TEL. 694-4467 If No Answer Tel. 694-4460

TOLLISON PHARMACY INC.
"Save Safely"
125-129 S. Washington St. (28170)
Tel. 694-2188 - 694-2189

Tillman Wm emp Mc Leod Plywood Box rRt 2 Bx 410
Timmons James M & Daisy D; mach Wasonia Co h406 N Rutherford St
Todd Ernest & Virginia; linemn Pee Dee Elec Membership rRockingham
TOLLISON PHARMACY INC, Robert B Tollison President, Thomas W Hough Vice-President, Your Friendly Pharmacy Prescriptions, Cosmetics, Vitamins, Baby Supplies, Sick Room Supplies, Hospital Supplies 125-129 S Washington St (28170), Tels 694-2188 And 694-2189 Night Tels 694-4641 And 694-4990 (See Index To Advertisers)
Tollison Phyllis Mrs reg nurse Anson County Hosp r125½ S Washington St
Tollison Robt B Jr r125½ S Washington St
TOLLISON ROBERT B SR & Phyliss K; President Tollison Pharmacy Inc, 125-129 Washington St (28170), Tels 694-2188 And 694-2189 h125½ S Washington St (28170), Tel 694-4621
Torrence Geneva r631 Salisbury St
Torrence Katie S (Wid Selvin R) retd h631 Salisbury St 694-3416
Traxler D E agt Durham Life Ins rLilesville
Traywick Curtis Jr & Betty (Pine Terrace Mtr) rRt 3 Marshville NC
Traywick Michael bkpr Pine Terrace Mtr
Treadaway Barry & Karen; electn Scholz Mobile Homes h211 Bennett St 694-6254
Treadaway Clavin E dyer Kenville Mfg r123 Shelton Cir
Treadaway Donald & Norma; supvr West Kntg h916 Brierwood St 694-4974
Treadaway Donald Jr studt r916 Brierwood St
TREADAWAY DONALD E & Margarete (Wadesboro Glidden Paint Center) S Washington St (28170), Tel 694-4839, h Burchwood Dr (28170), Tel 694-4974
Treadaway Edna D Mrs dep County Register Of Deeds r123 Shelton Cir
Treadaway Edw D tex wkr Hornwood Mfg r123 Shelton Cir
Treadaway Elsie M (Wid Randolph) h11 Franklin St 694-3462
Treadaway Fannie (Wid Walter) retd h91½ Dogwood St 694-2774
Treadaway Glennie Mrs r205 Sinclair La
Treadaway Henry C retd h215 Bennett St 694-4393
Treadaway Henry C Jr & Alberta H; mtcemn Wboro Housing Project h217 Bennett St 694-4756
Treadaway James & Mary R; driver Morvin Frt Line h1116 Center St
Treadaway James A & Edna D; retd h123 Shelton Cir 694-3278
Treadaway Jan B Mrs recpt Gultekin Ertugrul r708 White Store Rd
Treadaway John A & Lessie H; retd h1003 N Greene St 694-3886
Treadaway Langford A & Louise T; dyer West Knitting h1213 Barrington St 694-3713
Treadaway Mary E Mrs lpn Anson Co Hosp r9 Franklin St

JACK GILMORE
Appliances and Plumbing
Rt. 2 Box 62 (28170) Hwy. 109 North
Tel. 694-3132

Treadaway Pat C & Elsie M; tex wkr Little Cotton Mfg h219 Steele St 694-5459
Treadaway Patk & Nancy; shipg clk Wade Mfg h502 Marshall St 694-4869
Treadaway Phillip & Jan; supvr Wade Mfg h708 White Store Rd
Treadaway Wm R & Charlotte G; planner Wansona Mfg h1299 Lord Anson Dr 694-3202
Treadaway Willie T & Cornelia R; tex wkr West Knitting h1211 Barrington St 694-4973
Treadaway Willis A retd h1209 Barrington St 694-2466
Treadway Mary aide Wboro Nursing Home r232 Steele St
Trexler Geo R & Mary S; farmer hCamden Rd Nr Old Camden Rd 694-4834
Trexler Hugh R & Cleo; supvr West Kntg hCamden Rd Nr Mill Rd 694-2731
Trexler Jim L emp N C Dept Trans Hwy Safety rRt 4 PO Bx 195
Trexler Luther F & Phyllis; mach opr Wonsona Mfg h1218 Smith St
Trowbridge James W & Claire E; civ eng 1112 Center St h1112 Center St 694-2680
Tucker Betty S Mrs clk Pee Dee Elec Membership rRockingham
Tucker C Frank & Agnes C; v-pres Crawford Mtr h608 Wanoka Cir 694-4963
Tucker C Hamp & Frances R; retd h301 White Store Rd 694-2551
Tucker Charles clk PO h239 Highland Dr 694-3884
Tucker Charles F Jr parts slsmn Crawford Mtr r608 Wanoka Cir
Tucker Cornelia W Mrs ofc sec John B Watson Jr r1001 Morven Rd
Tucker Eliz M Mrs ofc sec Crawford Mtr rRt 1 Bx 199 Chesterfield S C
Tucker Gene E chairmn County Bd Educ rPolkton NC
TUCKER HARVEY J & Jo L (Tucker Television Sales & Service), 1708 Morven Rd (28170), Tel 694-3325, h201 Moore's Lake Rd, Tel 694-3442
Tucker J D & Edna P; servmn Sears h1210 Summitt St 694-5928
Tucker James W & Cornelia W; partsmn Crawford Mtr h1001 Morven Rd 694-4582
Tucker Jo Mrs dental asst G M Puryear r201 Moores Lake
Tucker John F & Myrtle S; retd h206 White Store Rd 694-3153
Tucker Lee & Millie B; fxr Wade Mfg h bx339 Lilesville And Morven Rd 694-2937
Tucker Mazzie L Mrs r1206 Old Lilesville Rd
Tucker Nell B (Wid Killian B) insp West Kntg h801 N Washington St 694-3679
Tucker Phyllis F (Wid Harmon C) h1116 Morven Rd 694-2746

TUCKER TELEVISION SALES & SERVICE

(Harvey J Tucker), C B Radios, Admiral And Sylvania Television Sets In Color Or Black And White, Radios And Stereos, "Buy With Service In Mind," Repairs On All Makes Television Sets And Radios 1708 Morven Rd (28170), Tel 694-3325 (See Index To Advertisers)

Turner Billy J & Brenda; driver Moven Trans h1017 Old Lilesville Rd
Turner Elise T (Wid Hardy) (Elise's Beauty Shop) h105 Shelton Cir 694-2959
Turner Hattie T (Wid Saml G) retd hChesterfield Rd 694-4276
Turner Helen W Mrs waitress Edna's Tea Room r1011 Camden Rd
Turner Mary G Mrs lpn Anson County Hosp rRt 2 Bx 174f Polkton

'by George'
Men's Wear - Ladies - Boys and Girls Shoes
110-112 E. Wade St. (28170) Tel. 694-2728

NATIONAL ASSOCIATION of HOME BUILDERS of the UNITED STATES
HUNTLEY GRIFFIN REALTY CO.
Home Builders
We Buy
We Sell
We Trade
CALL
694-2004
127-E
Wade St.
(28170)

ANSON TRACTOR & EQUIPMENT, INC.
P.O. BOX 310-HIGHWAY 74 WEST WADESBORO, N.C. (28170)
Wally Thomas
Tel. 704-694-4935
Tels. 704-694-2375
and 704-694-5268

Paul And Barber Garage Inc.
Motor and Transmission Repair
24 Hour Wrecker — VW Repair
Rt. 1, Box 219B U.S. Hwy. 52 South (28170) Phone 694-2304

Turner Paul L & Mavis; Martin Bros Equip rRt 1
Turner R Ward emp N C Dept Trans Hwy Safety rRt 2 Polkton NC
Turner Ruth C asst bkpr Pee Dee Elec Membership r103 Sunset Dr
Turner Wallace A & Ruth; asst v-pres Am Bank & Trust h103 Sunset Dr 694-2543
Twin Valley Country Club Jay Harrington Mgr Country Club Rd 694-2336
Tyner Ola H (Wid Geo W) retd h500 W Morgan St 694-3742
Tyson Albert J retd r1212 Barrington St
Tyson B Yates h405 S Lansford Dr
Tyson Bessie B (Wid Archie) retd h617 Salisbury St 694-3854
Tyson Betty H Mrs lpn Anson County Hosp rRt 2
Tyson Billy & Linda; splr Little Ctn Mfg h35 Burnsville St
Tyson Burgess M & Dorothy T; retd h104 Odom St 694-3873
Tyson Cecil C & Viola P; instr N C Tel h208 Breslin St 649-4433
Tyson Charles B & Kath; linemn Pee Dee Elec Membership rPolkton
Tyson Debbie nurses aide Anson County Hosp r600 Graham St
Tyson Doris S Mrs maid Anson County Hosp h600 Graham St
Tyson Dorothy L Mrs program asst U S Dept Agrl r215 S Rutherford St
Tyson Dorothy V Mrs loan clk Am Bank & Trust rRt 1
Tyson Eleanor Mrs ofc sec State Farm Ins h717 Demingwood St
Tyson Ethel M (Wid Merit P) retd h205 White Store Rd 694-4662
TYSON HARDWARE INC Leo W Tyson President, Complete Line Of Quality Hardware And Building Supplies, 806 Camden Rd (28170), Tel 694-6310
Tyson Harry O & Mary P; uphol h510 N Washington St
Tyson Jeanne studt r215 S Rutherford St
Tyson John K Jr studt r702 Morven Rd
Tyson Lavon L & Dorothy; servmn Caro Pwr & Light rAnsonville
Tyson Leo W & Mary L; pres Anson Hdw h1207 Shannon Dr 694-4224
Tyson Marvin & Annie; custdn ofcr State Dept Of Corrections rRt 1
Tyson Mary L Mrs v-pres Tyson Hdw r1217 Shannon Dr
Tyson Robt B & Dorothy; dep County Sheriff h215 S Rutherford St 694-4252
Tyson Robt B dep County Sheriff h117 N Washington St 215 S Rutherford St
Tyson Virginia T (Wid John K) teller First Natl Bk h702 Morven Rd 694-4650
Tyson Wm & Louise; retd hAnsonville Rd 794-3047
Tyson's Corner (Leo W Tyson) 803 Camden Rd
Underwood Eliz Mrs nurse aide Anson County Hosp rRt 1 Bx 263 Peachland

UNITED STATES GOVERNMENT

200 S. RUTHERFORD ST. (28170) TEL. 694-2185

UNITED STATES GOVERNMENT—CONTD
FEDERAL BUILDING, 105-119 E Martin St
DEPARTMENT OF AGRICULTURE
AGRICULTURAL STABILIZATION & CONSERVATION
COUNTY COMMITTEE, McLaurin St, Tel 694-3516
FARMERS HOME ADMINISTRATION, Parks C Fields Supvr, 1706 Morven Rd, Tel 694-4128
HOME ECONOMICS AGENT, Mrs Rebecca J Gaddy Agt, Mc Laurin St, Tel 694-2915
SOIL CONSERVATION SERVICE, John Smith Conservationist, 119A S Greene, Tel 694-2710
DEPARTMENT OF DEFENSE
DEPARTMENT OF THE AIR FORCE, RECRUITING STATION 105 E Martin St
DEPARTMENT OF THE ARMY, RECRUITING STATION, 105 E Martin St
DEPARTMENT OF THE NAVY
MARINE RECRUITING STATION, 105 E Martin St
DEPARTMENT OF JUSTICE
FEDERAL BUREAU OF INVESTIGATION, Call 694-4892 Tel 694-4424
POSTAL SERVICE, John E Gathings Postmaster, 105 E Martin St (28170), Tel 694-3210

Usrey Geraldine Mrs mgr Su-Mar Discount h416 Orchard St
Usrey John instlr N C Tel rLilesville
Usrey Michl W linemn Pee Dee Elec Co-Op rMoore St
Usrey Michl W linemn Pee Dee Elec Membership rMoore St
Ussrey Myrtle F Mrs ofc clk Sears hMoore St 694-4668
Ussrey Rufus L & Blanche B; retd hMill Rd 694-3147
Valley Motor Court (J T Mc Cral) 109 N Park Rd 694-2108
Varman Barbara J Mrs interviewer State Emp Security Comn r414 Lee Av
Vaughn Betsy H Mrs tech Anson County Hosp rBurnsville
Vaughn D J emp State Equip Dept rPolkton NC
Vaughn David Jr & Kay; carrier PO h234 Lansford Dr 694-5570
Vaughn Donald & Linda D; emp Sikes Bros h1400 Lord Anson Dr 694-3413
Vaughn E B supt Wboro Rainbow Farm Sup rMorven
Vaughn Roger & Carolyn; carder Little Ctn Mfg h213 Steele St 693-4506
Vernon Frances B Mrs ofc sec John B Watson Jr r509 N Pine La
VERNON GEORGE C JR REALTOR-APPRAISER (George C Vernon Jr) Complete Real Estate And Appraisal Service, Residential And Commercial, "For Your Real Estate, Needs Consult A Realtor," 204 E Wade St (28170), Tel 694-3480 (See Index To Advertisers)
VERNON GEORGE C JR & Frances B (George C Vernon Jr Realtor-Appraiser), 204 E Wade St (28170), Tel 694-3480, h509 N Pine Lane (28170), Tel 694-3480
Vernon Jack S & Pamela; mgr First Natl Bk h710 Demingwood St 694-5795
Vernon Pamela S Mrs reg nurse Anson County Hosp rChesterfield SC
Via Cath Mrs retd r303 W Wade St
Vick Charlie pntr Mc Rae Constn rRt 4
Voncannon Jas S & Mary A; supvr Hornwood Kenville h1408 Center St 694-2958
W A D E Radio Station (Risdon A Lyon) Tice St 694-2175
Waddell Augusta Mrs h501 Reddington St
Waddell Bruce E r1401 Morven Rd

Bill Capel's Food Center, incorporated
Hwy. 74 West - Phone 694-3814
P.O. Box 59
Wadesboro, N.C. (28170)

Waddell Herman & Judy; constn wkr hSunset Dr 694-2951
Waddell Kath (Wid Fred) clk City Clns h1401 Morven Rd 694-2398
Waddell Osburne emp Mc Leod Plywood Box
Waddell Sadie Mrs clk County Dept Social Servs rRt 1 Bx 178a
Wade Baptist Chruch Rev James C Mc Queen Jr Pastor 8 Church St
Wade Community Center 101 Pine St
Wade Manufacturing Co Frank B Bradley Pres Harry G Hodges Jr V- Pres V Bradford Smith Sec-Treas cotton gds Mill St 694-2131
Wade Manufacturing Co US Hwy 74 E 694-2131
Wade Methodist Church Rev L C Morton Pastor 9 Church St
Wade Sundries Inc Charles E Kiser Pres Mrs Ann Brown V-Pres Mrs Mary A Kiser Sec-Treas 112 N Rutherford St 694-4450
Wadesboro Amoco Service (Charles Williamson) 326 E Caswell St 694-5615
Wadesboro Auto Supply Co Inc Preston A Burns Pres Charles H Shelton Sec Treas 320 E Caswell St 694-2117
Wadesboro Body Shop (Frank E Jones) 717 N Greene St 694-4679
Wadesboro Cemetery Madison Av

WADESBORO CITY DIRECTORY

HILL DIRECTORY COMPANY
PUBLISHERS
2910 W CLAY ST
RICHMOND, VA (23230)
TELEPHONE (804) 359-6001

WADESBORO—CITY OF

CITY HALL, 124 E Wade St, Tel 694-5171
BUILDING INSPECTOR, Wm B Chewning Jr, 124 E Wall St
CLERK, Mrs Nancy G Adcock, 124 E Wade, Tel 694-5171
COUNCIL, Hon Wm F Short Mayor, Richd B Saunders, Wm E Webb Jr, C Frank Tucker, Eug F Ward Members, 124 E Wade
FIRE DEPARTMENT, Mack Davis Chf, 111 S Washington, Tel 694-2167
MANAGER, James H Burns, City Hall, 124 E Wade St, PO Drawer 697 (28170), Tel 694-5171
MAYOR, Hon Wm F Short, 124 E Wade St
PARK, 400 N Washington St
POLICE DEPARTMENT, 111-15 S Washington St, Tel 694-2167
SANITATION DEPARTMENT, Robt L Conner Supt, 124 E Wade St
STREET DEPARTMENT, Walter J Harris Supt, 124 E Wade St
WATER DEPARTMENT, W W Hanna Supt, 124 E Wade St
WATER TREATMENT PLANT, 100 E Hargrave St, Tel 694-2510

MOORE FUNERAL HOME Inc.
ESTABLISHED 1935
Air Conditioned Chapel with Organ Music
205 W. Morgan St. (28170) Tels. 694-2813 and 694-2821

WADESBORO GLIDDEN PAINT CENTER (Richard A Burris And Donald E Treadaway) Paint, Paint Supplies, Exterior House Cleaning, Painting, Floor Sanding, Minor Carpentry, S Washington St (28170), Tel 694-4839 (See Index To Advertisers)
Wadesboro Gulf Service (Charles G Gulledge) 107 W Caswell St 694-3772
Wadesboro Hood Service Station James Page Mgr 1229 US Hwy 74 W
Wadesboro Housing Authority Charlie C Pigg Jr Exec Dir 201 Stahl Av 694-4852
WADESBORO MIDDLE SCHOOL, Rudd L Jenson Principal, 321 Camden Rd, PO Box 939 (28170) Tel 694-2919
Wadesboro Nursing Home Inc Troy H Lee Jr Pres Robt Lee Sec-Treas 2000 Country Club Rd 694-4106
Wadesboro Outlet (Kenneth Chisholm) 108 W Martin St 694-4201
WADESBORO PAVING CO INC, Lee W Huntley Pres, Paving Contractors, We Build Roads, Driveways, Parking Lots, Asphalt Paving, Hwy 74 W, PO Box 325 (28170), Tel 694-4467, If No Answer Tel 694-4460 (See Index To Advertisers)
Wadesboro Rainbow Farm Supply (V Calvin Rivers) US Hwy 74 E 694-2019
Wadesboro Tabernacle Missionary Baptist Church US Hwy 74 W
WADESBORO TIRE SERVICE INC H T Short President, Quality Recapping, Road Service, Wheel Balancing, Exhaust System, Brake Service, Welding Supplies, Oxygen And Acetylene, Seiberling And Firestone Tires, 209-213 N Rutherford St (28170), Tel 694-4510 (See Index To Advertisers)
Wadesboro Volunteer Fire Dept 410 N Washington St
Waffle Shop The (J T Mc Rae) US Hwy 74 E 694-5863
Wagner Regina C Mrs bkpr Homeway Furn rPO Bx 532
Walker Bruce r729 Thomas Av
Walker Edw L & Nancy; emp Mc Leod Plywood Box rRt 1
Walker Gladys C (Wid Albert) retd h729 Thomas Av 694-3702
Walker Nancy P Mrs emp Mc Leod Plywood Box rRt 1
Walker Risdon r729 Thomas Av
Wall Betty M Mrs h817 W Carolina St 694-2088
Wall Billie & Margt; driver Bonsal Sand & Gravel h823 W Carolina St
Wall Billy & Eliz Mae; tex wkr Abbey Mfg h817b Salisbury St
Wall David retd h1126 Old Charlotte Rd
Wall Donnie tex wkr Wansona Mfg r717 Sikes Av
Wall Edna (Wid Henry) retd hHenry St
Wall Hank L & Georgy G; mgr Hightower Ice & Fuel h307 W Morgan St 694-2648
Wall J Edwin Jr member County Bd Comnrs rMorven NC
Wall James & Bernice R; frm hd Wansona Mfg h717 Sikes Av 694-3933

GOODYEAR
Expert Front End Alignment
Tires — Tubes — Batteries — Mufflers
Blalock Tire & Appliance Co., Inc.
201-07 N. Rutherford St. (28170) Tel. 694-4161

204-E. Wade St. (28170)
REALTOR®
GEORGE C. VERNON JR., REALTOR-APPRAISER
REALTOR®
"For Your Real Estate Needs Consult A Realtor"
Tel. 694-3480

ACE REALTY
OF ANSON Inc.
COMPLETE REAL ESTATE SERVICE
623 Salisbury St. (28170) Tels. 694-3200 and 694-5155

Wall Jessie M & Betty; lab Mc Leod Plywood Box h707 Sikes Av 694-2976
Wall John L mech Crawford Mtr rPolkton
Wall Linda B Mrs lpn Anson County Hosp rRt 1 Bx 331
Wall Marie H (Wid Tom D) h629 West Av 694-4596
Wall Nannie R h618 Ballard St
Wall Patti framewn N C Tel rLilesville NC
Wall Robt G & Mary H; ship clk Wansona Mfg h314 N Rutherford St 694-5544
Wall Shellie Mrs retd h4e Oak Hill Apts 694-5783
Wall Tom D & Gertrude C (Tom Wall & Son) h709 Winslow Cir 694-3359
Wall Tom D Jr & Marie H (Tom Wall & Son) r629 West Av
Wall Tom & Son Inc (Tom D & Tom D Wall Jr) alum US Hwy 74 W 694-3823
Wall W Battle Jr pulpwood broker 211 S Park Rd Dr S h211 S Park Rd Dr S 694-3774
Wall Wilford lab Huntley Farms r817 W Carolina St
Wall Wm T & Annabell; emp Mc Leod Plywood Box rRt 2 Bx 9
Wallace Arnette studt r800 S Pine La
Wallace Charles A & Myrlie; retd h800 S Pine La 694-2783
Wallace Charles D logger Hamilton Timber r800 S Pine La
Wallace Frank N & Ann C (Red Star Serv Sta) h222 Bennett St 694-2479
Wallace Hampton & Gertrude J; mech Mc Leod Plywood Box rNorwood NC
Wallace Hugh E & Ann; v-pres production West Knitting hHighland Dr 694-4342
Wallace John H & Rose H; clk A B C Bd hCamden Rd 694-3073
Wallace Maggie L Mrs retd h613 Woodland Dr 694-3767
Wallace Myrlie G acctg clk Pee Dee Elec Membership r800 S Pine La
Wallace Paula Mrs hd cash Bill Capel's Food Center r1029 Moores Lake Rd
Wallace Rose H Mrs ofc mgr Anson County Hosp rCamden Rd Nr Old Camden Rd
Wallace Rosella (Wid Bill) retd h510 Marshall St 694-5454
Wallace Wm G emp City rRt 3 Bx 94
Walls Arrellie Mrs tex wkr Wade Mills h400 N Rutherford St
Walsh Jean C Mrs ofc sec N C Natural Gas rRt 4
Walsh Robt M & Jeanne; trooper State Patrol Ofc rRt 4
Walter Randy & Cheryl; carp h36 Cherry St
Walters Agatha G Mrs sr clk Caro Pwr & Light r511 Woodland Av
Walters Ann Mrs ofc sec Sandhills Health Center rPeachland
Walters Bobbie & Betty J; emp Mc Leod Plywood Box rRt 1 Bx 196 Polkton NC
Walters Ellis & Agatha; credit mgr John Faulkner Mtrs h511 Woodland Dr 694-5875
Walters Hazel L Mrs hlpr Anson Press r511 W Morgan St

ANSON SAVINGS and LOAN ASSOCIATION
YOUR HOME LOAN AND FAMILY SAVINGS CENTER
211 S. GREENE ST. P.O. BOX 249 (28170) TEL. 694-2122
FEDERAL HOME LOAN BANK SYSTEM MEMBER
INSURED SAVINGS AND LOAN CORPORATION FEDERAL INSURANCE

SMITH'S CLEANERS
127 S. Rutherford St. (28170) Tel. 694-4230

NORTHCUTT INSURANCE INC.
Charles W. Northcutt Pres.
"Complete Insurance Service"
110 S. Greene St. P.O. Box 1 (28170) Tel. 694-2139

Walters Marie slswn Roses rPeachland NC
Walters Paul mach opr Wansona Mfg h541 Burlington St 694-6784
Walters Purvis E & Linda; capt Anson County Comm Center h1304 Center St 694-4771
Walters Thos M Jr & Hazel L (Anson Press) h511 W Morgan St 694-3535
Walters W Kirk & Fredericka H; dept mgr A&P h710 White Store Rd 694-4784
Walters Willard W Mrs nurses aide Wboro Nursing Home r95 Chestnut St
Walters Willie emp Mc Leod Plywood Box
Walton Dave h914 Montgomery St

WANSONA MANUFACTURING CORP

DANIEL D WARD
PLANT MANAGER
TEXTILE DYEING AND FINISHING
1 WANSONA PL
PO BOX 829 (28170)
TELEPHONE 694-4146

WARD DANIEL D (Virginia B), Plant Mgr Wansona Manufacturing Corp 1 Wansona Pl, PO Box 829 (28170) Tel 694-4146, h506 Leak Av, Tel 694-4486
WARD EUGENE M, Exec V-Pres-Mgr Anson Savings & Loan Association 211 S Greene St, PO Box 249 (28170), Tel 694-2122, h100 Breslin St, Tel 694-2574
Ward Ida M (Wid Ernest) h507 Astor St 694-5638
Ward Willis & Emmalou; concrete fnshr Mc Rae Constn h420 Madison Av
Warfield Wm H & Shirley; cook Hardee's h1102 Stuart Dr 694-4445
Waring Pauline nurses aide Wboro Nursing Home rBx 45 Morven Rd Rt 1
Warner Grover C & Judy; equip opr N C Dept Trans Hwy Safety h22 Cherry St
Warner L P & Clara J; tes wkr Wade Mfg h63 Cherry St 694-3231
Warner Lillie M (Wid Sam) hOld Lilesville Rd 694-3026
Warner Lina H Mrs mach opr United Mills h802 Morven Rd 694-5628
Warner Mary E r63 Cherry St
Warner Paul T & Margie C; mach opr Wade Mfg h70 Dogwood St 694-6224
Warner Wm F & Macey D; mgr Allen Floral Gardens h8 Franklin St 694-3337
WARREN JOHN & Rachel T (John Warren Construction & Realty Co), 204 S Rutherford St (28170) Tel 694-3590, h126 Rose Terrace (28170), Tel 694-3897

McLEAN'S DRESS SHOP
Ladies and Junior Misses' Styles
119 S. Green St. (28170) Tel. 694-2700

MAXWELL OLDSMOBILE-CADILLAC, INC.
A Total Sales and Service Facility
4001 W. Roosevelt Boulevard Post Office Box 2066 Monroe, North Carolina (28110)
Bus. 289-5477 Monroe, N.C. Bus. 372-3244 Charlotte, N.C. Parts And Service 289-2596

Call **Pee Dee Oil Co., Inc.**
FOR HIGHEST QUALITY HEATING OILS
Printed Meter Tickets
901 Stanback Ferry Rd. (28170) Tel. 694-2513
MODERN HEAT — SHELL — CERTIFIED COMFORT

WARREN JOHN CONSTRUCTION & REALTY CO (John Warren), Builders Of Quality Homes, 204 S Rutherford St (28170), Tels 694-3590 And 694-3897 (See Index To Advertisers)
Warwick Gale D & Jennie; formn Pee Dee Elec Membership rRt 2 Bx 358
Washington Bessie (Wid Leroy) h622 Ballard St
Washington Larry & Paula; lab Holly Farms h8e Oak Hill Apts
Washington Martha A (Wid Wm) retd h619 Ballard St
Washington Willie J (Wid James) retd h811 S Main St
Watkins Alex tire changer Wboro Tire Serv rMt Gilead
Watkins Frank orderly Wboro Nursing Home rRt 1 Bx 239 Ansonville NC
Watkins Fred hBooker St
Watkins Hugh A & Aline R h316 Gills Cir 694-2942
Watkins J C (Rivers Feed & Seed Store) rMarshville
Watkins Leroy & Brenda; tex wkr Wansona Mfg h8h Oak Hill Apts
Watkins Thos clk Rivers Feed & Seed Store rPeachland
Watson Flay (Wid W S) retd h310 Threadgill St 694-2950
Watson John B Jr & Marjorie B; acct 115 E Wade St h120 S Park Rd 694-3368
Watson Lawrence & Doris; tchr aide Bd Of Educ h9c Oak Hill Apts
Watson Louise Mrs clk County Dept Social Servs rRt 3
Watson Marion Jr & Eugenia; mapper County Tax Supvr h108 Violet St 694-5445
Watts Albert emp Mc Leod Plywood Box
Watts G Hubert & Esther P; v-pres Ace Realty Of Anson hWoodlawn Av 694-2681
Watts Geo W & Eliz H; slsmn Sears h815 Wildwood St 694-2762
Watts Harriet R sls clk B C Moore & Sons rPeachland
Watts Ina r2000 Country Club Rd
Weaver Rebecca (Wid Geo) tchr Anson County Sch Bd h503 Lee Av 694-4809
Webb Blanche Mrs ofc sec Dep County Sheriff rLilesville
Webb Effie B (Wid Willie) retd r213 Burnsville St
WEBB GLENN F & Elizabeth M; Executive Vice-President Anson County Chamber Of Commerce, 119A S Greene St, PO Box 305 (28170), Tel 694-4181, h US Hwy 74 W (28170), Tel 694-4985
Webb Goldie C Mrs clk Pee Dee Elec Membership r809 Morven Rd
Webb Harold slsmn Allen-Bennett Co rHamlet
Webb Harold L Jr & Goldie; dep County Sheriff h809 Morven Rd
Webb Nora M (Wid Talmadge A) h109 Covington St 694-3264
Webb Robt W & Lila B; slsmn Wesvaco Corp h311 Breslin St 694-3642
Webb Wm E Jr & Sara R; agt Blue Cross-Blue Shield h519 W Wade St 694-2642
Webster Juanita Mrs aide Sandhills Health Center rLilesville
Welch Henry B & Janice S; mgr Serv Distr rCamden Rd

WADESBORO PAVING CO. INC.
"PAVING CONTRACTORS"
LEE W. HUNTLEY
TEL. 694-4467 If No Answer Tel. 694-4460
HWY. 74 W., P.O. BOX 325 (28170)

COGGIN INCORPORATED
Plumbing — Heating — Air Conditioning
U.S. Hwy. 74 W. Tel. 694-4315

BRASINGTON'S INC.
& Welding Shop
B. C. BRASINGTON, JR. PRES.
P.O. Box 411 1271 Hwy. 74 West Wadesboro, N.C. (28170) Phone (704) 694-5191

Welch Henry B Jr & Diana; rt mn Charlotte Linen h709 Peach St 694-4054
Welch Ted & Dawn h92 Cherry St
Welsh Louise C (Wid James W) h714 West Av 694-6237
Wentz Howard B pres Duff-Norton Co rNew York N Y
West Jerry & Ann W h207 Chapel St 694-2885
West Knitting Corp Fulton A Huntley Pres Fred S Tillman Sec-Treas 514 N Washington St 694-4131
West Knitting Corp Plant 2 David B Hill Supvr mfrs 915 Stanback Ferry Rd 694-3142
West Knitting Mills Plant No 3 Ed Tucker Mgr 800 White Store Rd 694-5842
West Seventy Four Drive In Theatre US Hwy 74 W 694-9219

WESTERN AUTO ASSOCIATE STORE
GERALD L DUVALL OWNER
APPLIANCES—CITATION
AUTO BATTERIES
TIRES AND TUBES
BICYCLES
RADIOS AND TELEVISION SETS
107 N RUTHERFORD ST (28170)
TELEPHONE 694-3211

Western Union Telegraph Co 100 W Wade St 694-2312
Westview Memorial Park Cemetery US Hwy 74 W
WESTVIEW MEMORIAL PARK INC Hubert G Watts President, 623 Salisbury St, PO Box 762 (28170), Tel 694-3200
Wheeler Daisy B (Wid Chas S) bkpr Jean's Coal h710 Sikes Av 694-2094
Wheeler Wm H Jr & Anne M; land agt Caro Pwr & Light h725 Winslow Cir 694-2678
Wheeles Erva r2000 Country Club Rd
Wheless Velma B (Wid R Van) retd h919 Brierwood St 694-3475
Whisnant Johnny C & Cheryl T; constn wkr h309 Marshall St
Whisnant S W III & Marie C (Bar B Q Bar) h1276 US Hwy 74 W 694-2286
Whisnant S W Jr & Georgia T; retd h1272 US Hwy 74 W 694-5972
Whitaker Harold E & Margt L; collr State Dept Rev h817 Basilwild Dr 694-3381
Whitaker Oscar L & Pansy S; supvr Wade Mfg h210 Little St 694-3319
White Betty h4h Oak Hill Apts
White Charles H & Wanda E; mgr Pee Dee Oil h1211 Tanglewood St 694-2800
White Edna T Mrs County Register Of Deeds hLakeview Dr Nr White Store Av
White Howard D & Myrtle M; supvr Bavoni h303 Freeman Av 694-5207

INDEPENDENT EXTERMINATING CO.
Norwood, N.C. (28128) Tels. 694-2525 and 474-4693
B & B GROCERY
603 Sikes Av., Wadesboro (28170) Tel. 694-9637

HUNTLEY GRIFFIN REALTY CO.
Home Builders
We Buy
We Sell
We Trade
CALL
694-2004
127-E
Wade St.
(28170)

ANSON TRACTOR & EQUIPMENT, INC.
P.O. BOX 310-HIGHWAY 74 WEST WADESBORO, N.C. (28170)
Tels. 704-694-2375 and 704-694-5268
Wally Thomas
Tel. 704-694-4935

Tucker Television Sales & Service
TAPE PLAYERS - CB RADIOS ADMIRAL SYLVANIA DEALERS
"BUY WITH SERVICE IN MIND"
1708 Morven Rd., (28170) Dial 694-3325

White James P emp N C Dept Trans Hwy Safety h204 Woodside Dr
White Jerry & Betty; emp Little Ctn Mfg h1216 Center St
White John M Jr & Mary S; insp State Dept Trans h510 N Pine La
White Lloyd & Be'ty; supvr Wade Mfg h6a Moore's Lake Rd 694-6259
White Maynard H & Myrtle C (White's Fish Mkt) hChesterfield Rd 694-2872

WHITE'S AUTO STORE (Jack J Covington), Catalina Brand TV's, Stereo, Refrigerators, Freezers And Power Mowers, Auto Tires And Appliances, Bicycles, Home Appliances, 115 N Rutherford St (28170), Tel 694-5555

White's Fish Market (Maynard H White) 122 W Martin St 694-5304
Whitehouse Jas R & Sheila; emp Mc Leod Plywood Box
Whitley Betty Jean Mrs social wkr County Social Serv h833 Burns St 694-5979
Whitley Larry trooper State Patrol Ofc rRt 1
Whitley Pauline r2000 Country Club Rd
Whitlock Allard W & Mary; emp State Of N C h314 Eddie St 694-4702
Whitlow Wm & Aldena C; quality control mgr West Knitting h1302 Lord Anson Dr 694-2703
Whitney May r2000 Country Club Rd
Wiggins John & Vylean; emp Mc Leod Plywood Box rPO Bx 296
Wigley Marguerite social wkr County Dept Social Servs rMorben
Wilcox Maggie (Wid Alex) h1440 Leaks Ferry Rd 694-5251
Wildermuth Wm L & Martha F; retd h307 Leak Av 694-3150
Wilholt Peter & Donna; logger h508 Salem St
Wilkes Dorothy Mrs slswn Becky's rChesterfield Rd
Wilkes Lillie r2000 Country Club Rd
Wilkes Marsha tchr County Bd Educ h308 Burnsville St 694-5434
Wilkes Thos & Dorothy; retd hChesterfield Rd 694-4447
Wilkinson J Adrian & Margt S; mgr Service Distr h1404 Morven Rd 694-2566
Wilkinson Margt S Mrs slswn Belk's r1404 Morven Rd
Willard Patricia insp West Kntg h506 Marshall St
William Pear & Drusie; sexton First United Meth Ch h211 Wheeler St 694-4398
Williams Alf R & Ruby C; mech Duff Orton hUS Hwy 74 E Nr Lilesville & Morven Rd 694-5444
Williams Annabelle M Mrs tchr Rockingham Co Sch r618 Salisbury St
Williams Ashe T retd h101 Chestnut St 694-2361
Williams Ben slsmn Merita Bread rRt 2
Williams Betty retd h1414 Leaks Ferry Rd
Williams Burcheal J emp N C Dept Trans Hwy Safety rRt 1 Bx 289
Williams Carrie Mrs cash Tollison Pharm rLilesville
Williams Cyrette H (Wid John F) retd h411 Morven Rd 694-2597
Williams Danl E & Christine h922 Stanback Ferry Rd 694-3861
Williams Eleanor clk Sears rRt Chesterfield SC

CRAWFORD MOTOR COMPANY INC.
CHEVROLET
Tels. 694-2212
If No Answer 694-4422
213-215 SALISBURY STREET WADESBORO, N.C. (28170)

JOHN WARREN CONSTRUCTION & REALTY CO.
"Builders of Quality Homes"
204 S. Rutherford St. Wadesboro (28170) Tels. 694-3590, 694-3897

Williams Frances r2000 Country Club Rd
Williams Frank & Eliz h727 Thomas Av 694-5579
Williams Gary & Edna h623a Ballard St
Williams Gary r808 Catherine La
Williams & Hinson Barber Shop (Thos B Williams) bsmt Bsmt 101 N Greene St
Williams Home Improvements (Robt Williams) 55 Cherry St 694-5349
Williams James E r727 Thomas Av
Williams Joyce Mrs mach opr Bravoni h510 Violet St
Williams Julia D Mrs teller First Natl Bk Of Anson County rRt 1 Bx 288
Williams Larry J & Rhonda; ship clk West Mfg h1013 Old Lilesville Rd
Williams Lawrence B tes wkr Wade Mfg h24 Cherry St
Williams Lester H & Juanita; credit mgr B C Moore & Sons h1018 Stuart Dr 694-4689
Williams Lula B (Wid Socrates) spnr Wade Mfg h17 Cherry St 694-2684
Williams Mary Mrs eligibility splst County Dept Social Servs Ferry Rd
Williams Mary E r2000 Country Club Rd
Williams Odell & Virginia; sweeper Little Cotton Mfg h308 Gills Cir
Williams Plummer orderly Wboro Nursing Home rRt 1 Bx 248 Lilesville NC
Williams Ray test deskmn N C Tel rPeachland NC
Williams Remelle aide Wboro Nursing Home rRt 4 Bx 422
Williams Richd D formn Wade Mfg h93 Cherry St 694-4468
Williams Robt & Rochelle (Williams Home Improvements) h16 Cherry St
Williams Robt A h503 Astor St
Williams Talmadge A & Jean R; drawer Wade Mfg h100 Chestnut St 694-5301
Williams Thos B & Ruth (Williams Barber Shop) rRt 1
Williams Wilson Jr v-pres Am Bank & Trust h101 Sunset Dr
Williams Wortham H & Margt C; carp hLilesville And Morven Rd Nr US Hwy 74 E 694-3429
Williamson Charles E mgr Wboro Amoco Serv hChesterfield Rd 694-5596
Williamson Robt lab City St Dept rBox 127 Morven N C
Williamson Sara mach opr West Mfg h810 Old Lilesville Rd 694-2438
Williamson Sidney & Sylvia; tchr h611 E Wade St Apt 3
Williamson W Frank & Frances; exec v-pres-trust ofcr Am Bk & Trust h608 Magnolia St 694-3238
Williamson Will E & Marion C; retd hChesterfield Rd 694-2749
Williamson Wm F III studt r608 Magnolia St
Willis Charlie E hAnsonville Rd
Willougby Donna Mrs tex wkr Hornwood Kenville hAnsonville Rd 694-2452
Willoughby Alice Mrs h702 Dora St 694-3807
Willoughby Callie (Wid W L) retd h1124 1124 Old Charlotte Rd

STANBACK REALTY & INSURANCE CO.
Your Call Will Be Appreciated
U.S. Hwy. 74 S. Tel. 694-6189
REALTOR®

Anson Memorial Park, Inc.
Anson County's Oldest Perpetual Care Cemetery
Park Located 2 Miles S. on Chesterfield Hwy.
Office Chesterfield Rd. at City Limits — Rt. 3, Box 1 (28170)
Dial 694-3817

Parker's Garden Shop
Bedding Plants, Shrubs, Seeds
Fertilizer, Insecticides, and Bulbs
Chesterfield Rd. at City Limits - Rt. 3, Box 1 (28170)
DIAL 694-3817

Leavitt Funeral Home
SERVING ANSON COUNTY SINCE 1914
AIR CONDITIONED CHAPEL
100 W. MARTIN ST. (28170) TEL. 694-2524

Willoughby Christine C Mrs mach West Knitting h1111 Old Charlotte Rd 694-2912
Willoughby Dessie S h109 Dora St
Willoughby Jesse & Almeta W; mgr Dinkins Pool Room h806 Henry St
Willoughby Jesse & Marvel h2b Oak Hill Apts
Willoughby Paul USA r806 Henry St
Willoughby Quinzell slsmn B C Moore & Sons h1h Oak Hill Apts
Wilson J O emp N C Dept Trans Hwy Safety rRt 1
Wilson Maggie r205 W Wade St Apt 2
Wilson Zondra h205 W Wade St Apt 2
Winfield Emmie r2000 Country Club Rd
Winfield Joseph R & Annie L; acct John B Watson Jr rRt 1
Winfield Laura L (Wid Thos) retd h905 Ingram St 69-3203
Winfield Ruth H Mrs ofc sec F O'Neil Jones rRt 1 Polkton NC
Winfree Cathy typestr Anson Record rRt 2
Winfree Elmer retd h108b Brent St
Winfree Fannie retd h108a Brent St 694-3104
Winfree James J studt r407 Morven Rd
Winfree R Jackson distr Sealtest Dairy h407 Morven Rd
Winfree Robt F studt r407 Morven Rd
Winfrey David & Lois; dyer Wade Mfg h48 Cherry St
Wingate Laney O (Wid James O) retd h308 W Morgan St 694-4352
Winn-Dixie James R Ricketts Mgr gro 203 Salisbury St 694-9298
Winston-Salem Southbound Railway Co H M Kinlaw Agt 914 N Washington St 694-2224
Winters Robt G & Francie; tex wkr West Knitting Mills h402 S Greene St 694-3371
Witherspoon J Ernest & Louise B; vocational dir County Bd Educ h813 Basilwild Dr 694-3581
Witherspoon James E studt r813 Basilwild Dr
Witherspoon Louise B Mrs ofc sec County Bd Educ r813 Basilwild Dr
Wood Fred D & Mary P; exec v-pres Hornwood Inc h411 White Store Rd 694-3449
Wood's 5 & 10 Cent Store Mrs Margt W Paul Mgr 104 W Wade St 694-3716
Woodburn James L member County Bd Educ rMorben
Woodburn Virginia P ofc wkr B C Moore & Sons rMorven
Woodworkers Inc Robt H Baker Pres John B Baker V-Pres cabt mkr Chesterfield Rd 694-2884
Wright Charles r2000 Country Club Rd
Wright Clarence emp Mc Leod Plywood Box
Wright Dallie Mrs credit reporter Anson County Chamber Of Commerce rRt 3
Wright Eddie & Esther; lab Holly Farms h709 Catherine La
Wright Frances Mrs clk Am Bank & Trust r231 Highland Dr
Wright Gracie E Mrs ofc sec Moran D Mc Lendon Jr r416 Lakeview Dr
Wright Hazel mach opr Polkton Mfg r311 Arbor St

"OVER 82 YEARS SERVICE TO ANSONIANS"
The First National Bank of Anson County
117-119 W. Wade St. Wadesboro (28170)
Tel. 694-4191
MEMBER FEDERAL RESERVE SYSTEM
FDIC

WADESBORO Glidden
PAINT CENTER
Glidden Paint 10% Off
S. Washington St. P.O. Box 978 (28170) Tel. 694-4839

FRED O. BLACK JR.
HOME BUILDER
623 Salisbury St. (28170) Tels. 694-3200 and 694-5468

Wright Hubert & Debbie; asst mgr Carl's Food Center h1218 Shannon Dr 694-3988
Wright John B & Frances B; land agt Caro Pwr & Light hHighland Dr 694-3752
Wright Larry & Sharon B; dog warden County rPolkton N C
Wright M M emp N C Dept Trans Hwy Safety rRt 1 Polkton NC
Wright Maxine Mrs ofc sec Piedmont Production Credit Assn rRt 1 Lilesville N C
Wright Ollie S (Wid Fred T) nurse 1326 Leaks Ferry Rd h1326 Leaks Ferry Rd 694-2655
Wright Owen W & Hallie B; retd h311 Arbor St
Wright Phyllis M reg nurse Wboro Nursing Home rRt 1 Bx 173 Lilesville NC
Wright Sharon ofc sec Belk's rRt 1 Polkton SC
Wrye Ruby r2000 Country Club Rd

WUL-ZENCO INC

CHARLES GLENN
PLANT MANAGER
2 WANSONA PL
PO BOX 657 (28170)
TELEPHONE 694-4146

Wyatt Herbert F & Grace A; ydmn h514 West Av
Wyatt Margt F (Wid J Pembroke) retd h300 E Wade St 694-2557

YADKIN-PEE DEE MENTAL HEALTH CENTER

CHARLES R ARMINGTON JR
LOCAL COORDINATOR-DIRECTOR
303 EAST VIEW ST
PO DRAWER 431 (28170)
TELEPHONE 694-4070

Yokley Margt Mrs hChesterfield Rd 694-6272
Yokley Margt H nurses aide Wboro Nursing Home rRt 3 Bx 21a
Yost Eliz B (Wid Frank W) h402 W Wade St 694-4293
Young Cassie Mrs emp Mc Leod Plywood Box rRt 1 Bx 30b
Young Gerald driver Morven Frt r1212 US Hwy 74 E
Young Robt & Sandra P h1212 US Hwy 74 E
Young Wm F & Laura H (Young's Barber Shop) rAnsonville NC
Young's Barber Shop (Wm F Young) 112 S Greene St 694-4643
Zippy Pak Food Store (Bennet & Ray Deese) sportswear US Hwy 74 E 694-2565

GOODYEAR
Expert Front End Alignment
Tires — Tubes — Batteries — Mufflers
Blalock Tire & Appliance Co., Inc.
201-07 N. Rutherford St. (28170) Tel. 694-4161

GEORGE C. VERNON JR., REALTOR-APPRAISER
REALTOR®
"For Your Real Estate Needs Consult A Realtor"
204-E. Wade St. (28170) Tel. 694-3480

You save more than money with

UNITED STATES SAVINGS BONDS

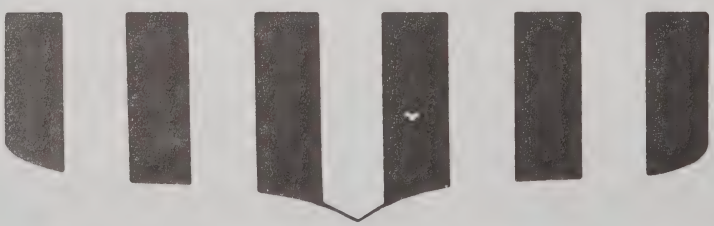

STREET DIRECTORY of HOUSEHOLDERS and BUSINESSES

The Street Directory information is secured by an actual door to door canvass and includes these important features:

- Street Name and Address
- Occupants
- Home Owners
- Telephone Numbers
- New Householder This Edition
- Apartment Residents
- Office Building Occupants
- Types of Business or Profession
- Street Descriptions
- Zip Codes
- Street Intersections

Addresses showing No Return indicate that after repeated efforts the publisher was unable to obtain information.

HILL DIRECTORY COMPANY
PUBLISHERS

3

STREET DIRECTORY

GREEN PAGES

◎ HOMEOWNER SYMBOL ★ NEW NEIGHBOR SYMBOL

NEW NEIGHBOR

HOMEOWNERS

FAMILIES WHO RENT

TELEPHONE PAY STATION

"VACANTS" ... AND UNDER CONSTRUCTION

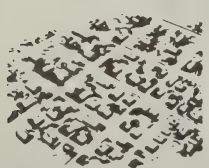

PROSPECTING

- By Neighborhood
- By Area of Section of City
- By Occupation, Job Title

1

ANSON A V—FROM 718 MAIN ST SOUTH, 1 WEST OF PARK CIR

ZIP CODE 23652

28 Hardee Wm A ◎ 256-0740
29 ★Smith James M ◎ 256-1350
30 Hope Robt M ◎
41 Ashley Walter B 256-6052
50 ★Ross Kenneth E
53 Vacant
56 Geisler Albert H ◎
57 Under Constn
HIGH ST INTERSECTS
101 Royal Court Apartments
A Grady Carol A Mrs
B ★Strickland Geo L 256-2171
C Poole Anne M 256-7626
D Fowler Martha A Mrs 256-7680
110 Sinclair James L Jr bldg contr ◎ 256-1025
rear ★Sinclair Henry B
MEADOW ST INTERSECTS

2

ARLINGTON ST (UNIONTOWN)—FROM 900 S 26TH A V WEST

ZIP CODE 23653
702 Galkins Shell Service gas sta 256-3632
705 Arlington Building
Rooms
100 Bristol Barber Shop
101 Modern Beauty Shoppe 256-8515
102 Vacant
103 Johnson Harlan G lwyr 256-6553
104 Packard Victor O phys 256-4493
105 State Union Insurance Co 256-8515
710 First National Bank (Br) 256-5961
STEWART AV INTERSECTS
801 Arlington Street Market groc 256-7854
Walters Clyde B 256-7854
806 Patterson Thos A
807 Francis Fred F ◎ 256-6170
810 Danko Mattie M Mrs ◎
825 City Hall
Floors
1st Fl City Clerk 256-2620
1st Fl City Manager 256-2622
2d Fl City Engineer 256-2626
2d Fl City Treasurer 256-2624
STREET CONTINUED

827 Safeway Plumbing & Heating 256-1121
828 West End United Methodist Church
831 Toby's TV Sales & Service 256-2802
833 Standard Oil Co gas sta 256-0476

complete street description
zip code
homeowner
new householder this edition
telephone number
homeowner without telephone
under construction
intersecting street
apartment building and occupants
complete street address including apartment number
widow or divorcee
business operated out of home
suburban designation
possible pay telephone not normally listed in telephone book
office building showing room number and occupant of each office
vacant
nature of business shown when not self explanatory
branch of business firm
multiple purpose address, business firm and residence at same address
renter without telephone
nearest telephone
government offices showing department and telephone number

USE YOUR STREET DIRECTORY FOR ...

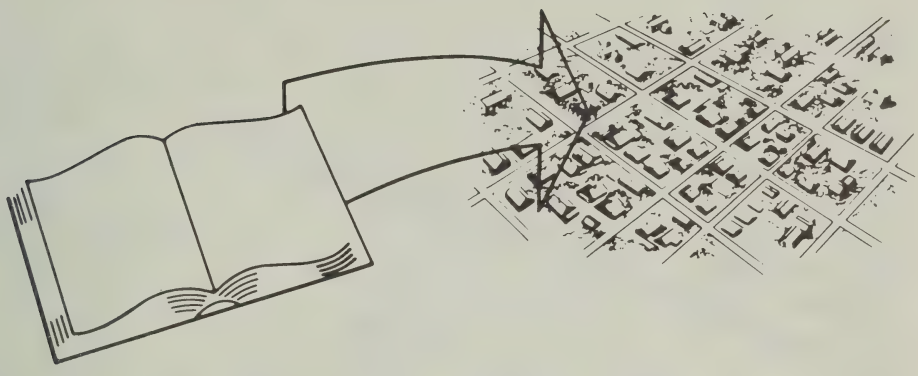

— *The Most Comprehensive List of Occupants By Addresses*

- BY NEIGHBORHOOD, AREA, SECTION OF CITY
- BY NEW "MOVE INS" ON EACH STREET
- BY PROPERTY OWNERSHIP
- APARTMENT OR OFFICE BUILDING OCCUPANTS
- ZIP CODES

— *Neighbors Of Your Present Customers...*

Identifies friends, neighbors of present customers
Permits mail, telephone or personal contact of prospects
Identifies home businesses or professions
Identifies prospects not in telephone book
Identifies householders
Reveals new families in your area
Shows renters on each street

— *Identification - Collections - "Skip" Tracing*

Verifies home ownership and other information concerning applicants
Lists all occupants of apartment and office buildings
Shows telephones of neighbors of "skip" for obtaining new address or information
Shows nearby businesses who may know applicant or "skip"

— *Deliveries And Service Calls...* AVOID DELAYS -- SAVE TIME AND DOLLARS

Verifies addresses
Locates nonexistent or illegibly written house numbers and streets
Shows location of intersecting streets
Shows apartment numbers and occupants of each apartment
Permits verification of telephone orders and defeats "prank" calls

— *Emergency Use...* CLOSEST NEIGHBOR...NEAREST PHONE

Especially helpful to law enforcement agencies, public service organizations, members of the medical profession, schools, hospitals and others where immediate contact is frequently necessary to save lives, prevent crime, apprehend criminals and in many other emergency situations.

NEW NEIGHBOR IDENTIFICATION

THE
MOST
COMPREHENSIVE
CITY DIRECTORY
INFORMATION
EVER
PRESENTED

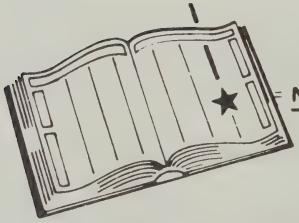

= NEW NEIGHBOR SYMBOL

ANSON AV—FROM 718 MAIN ST SOUTH, 1 WEST OF PARK CIR

ZIP CODE 23652
28 Hardee Wm A @ 256-0740
29 ★ Smith James M @ 256-1350
30 Hope Robt M @
41 Ashley Walter B 256-6052
50 ★ Ross Kenneth E
53 Vacant
56 Geisler Albert H @
57 Under Construction
HIGH STREET INTERSECTS
101 Royal Court Apartments
A Grady Carol A Mrs
B ★ Strickland Geo L 256-2171
C Poole Anne M 256-7626
D Fowler Martha A Mrs
256-7680
110 Sinclair James L Jr
256-1025
rear ★ Sinclair Henry B
MEADOW LA INTERSECTS

★ INDICATES NEW HOUSEHOLDER ON EACH STREET

★ INDICATES NEW RESIDENT THIS EDITION

★ NEW "MOVE IN" (OR CHANGE IN NAME) SINCE LAST EDITION

A NEW PRODUCT IMPROVEMENT FOR YOUR MARKET AREA FROM THE PUBLISHERS OF YOUR CITY DIRECTORY

MOORE FUNERAL HOME Inc.

ESTABLISHED 1935

Air Conditioned Chapel with Organ Music

205 W. Morgan St. (28170) **Tels. 694-2813 and 694-2821**

9

1ST ST (WADE MILL VILLAGE)—CHANGED TO CHERRY ST

9

2D ST (WADE MILL VILLAGE)—CHANGED TO DOGWOOD ST

3

3D ST —FROM US HWY 74 W NORTHEAST

ZIP CODE 28170
Deberry John L ◎ 694-3324
Massey Susie W Mrs ◎ 694-3684
CAROLINA ST ENDS

3

ANSONVILLE RD (US HWY 52 N)—FROM US HWY 74 W NORTH A CONTINUATION OF SALISBURY

ZIP CODE 28170
Davidson Charles ◎ 694-3306
Massey Leo M ◎ 694-3953
MAIN ST INTERSECTS
★Sowell Matthew ◎ 694-4092
★Chambers Jewell ◎
Barrett James ◎
Tyson Wm ◎ 794-3047
No Return
Faison Margt C Mrs ◎ 694-2386
Bowman Virgil R ◎ 694-3279
★House Flonnie ◎
Mc Nair Marie Mrs ◎ 694-5344
OLD CHARLOTTE RD BEGINS
Allen Annie B Mrs 694-3303
Flowers Clarence 694-4939
Mc Rae Mary J Mrs ◎ 694-5509
★Willougby Donna Mrs 694-2452
Gaddy Alex 694-4846
★Davidson C M
Capel Mark
Ramsey Dicey 694-4853
Bennett Thos W ◎ 694-2531
Horne Annie J Mrs ◎ 694-5667
Gaddy Sarah R Mrs ◎ 694-2374
Ramsey's Chapel Holiness Church
★Bennett Ollie
Johnson J Clifton ◎ 694-2526
Blount R E Rev 694-4884
★Hawians Alex ◎
SCLRR CROSSES
Mc Leod Plywood Co 694-4175
★Rankin Albert
★Carpenter Bennet
STATE HIGHWAY 742
INTERSECTS
Little Robt C ◎ 694-4727
Bennett Joe B ◎ 694-2520
★Tillman Phyllis Mrs
★Stone Bobby W
★Little M F Mrs
★Sowell Dixie Lee
★Taylor Nelson ◎
★Flowers Hale H
★Simon Haywood
★Thomas Minnie
★Willis Charlie E
Bowman High Sch vocational dept

2

ARBOR ST —FROM 1212 BARRINGTON ST EAST 1 SOUTH OF N GREENE ST EXTN

ZIP CODE 28170
305 Henry Charles D ◎
307 Caudle Callie Mrs
310★Jones Deborah J Mrs
311 Wright Owen W
312 Harris Walter J ◎ 694-3350
313 Teal Bruce ◎
SMITH ST INTERSECTS
507★Little Richd H Jr 694-6193
508 Smith Ella Mrs 694-5569
509★Braconna Jesse
510★Cole Larry
511★Caple Elijam
512 Tillman Armanda S Mrs 694-4239
513 Canty Agnes J Mrs 694-4066
514★Harris Jerry A 694-5833

GEORGE C. VERNON JR., REALTOR-APPRAISER

REALTOR®

"For Your Real Estate Needs Consult A Realtor"

204-E. Wade St. (28170) **Tel. 694-3480**

REALTOR®

GOODYEAR

Expert Front End Alignment

Tires — Tubes — Batteries — Mufflers

Blalock Tire & Appliance Co., Inc.

201-07 N. Rutherford St. (28170) **Tel. 694-4161**

ACE REALTY
OF ANSON Inc.
COMPLETE REAL ESTATE SERVICE
623 Salisbury St. (28170) Tels. 694-3200 and 694-5155

ARBOR ST—Contd

515 Cole Johnsie Mrs 694-4030
516 Little Elder 694-2423
517★Melton Perry 694-6187
518 Pringle Richd 694-6122
519★Gatewood Theotis 694-5094
520★Leak Ehlen Mrs
521★Mc Bride Patti Mrs 694-2419

8

ASHE ST E —FROM 508 S GREENE ST EAST 3 SOUTH OF E MORGAN ST

ZIP CODE 28170
104 Cheshire C Linwood Jr Rev ◎ 694-4692
105 Under Constn
108 Overton Paul ◎ 694-3092
112 Edwards Bennett M ◎ 694-2694
115 Anson John H
116 Eagle Insulating Co contrs 694-2750
Ratliffe Virgil C ◎ 694-2750
Covington Hattie M Mrs 694-2394
★Mac Callum Myrtle H Mrs 694-3241
Moore Sharon T Mrs 694-2540
120 Vacant

7

ASHE ST W —FROM 508 S GREENE ST WEST 1 SOUTH OF CAMDEN RD

ZIP CODE 28170
110 County Dog Warden 694-2516
County Health Dept 694-2516
STEELE ST BEGINS
CAMDEN RD INTERSECTS

3

ASTOR ST —FROM 901 JAMES ST SOUTHEAST 1 NORTHWEST OF LINCOLN ST

ZIP CODE 28170
503 Williams Robt A
Hammond Hugh ◎
507 Ward Ida M Mrs ◎ 694-5638
508 Simmons Geo

1

BALLARD ST —FROM 547 SALISBURY ST NORTH AND EAST 2 NORTHWEST OF SIKES AV

ZIP CODE 28170
600 Smith Harold C ◎ 694-2049
602 Price Henry L ◎ 694-3453
605 Masonic Lodge No 772
Masonic Temple
607 Gatewood Dora P Mrs ◎ 694-4779
609 Livenby Geneva Mrs
Vacant
611 Melton Willie E 694-5475
612 Graham Willie ◎ 694-2622
613a Tillman Bobby 694-3731
613b★Thomas Obidiah Mrs
613c★Moore Tyler
614★Green Patricia Mrs
615 Hammonds Lottie F Mrs ◎ 694-2335
616 Peguese Irene
618★Wall Nannie R
619 Washington Martha A Mrs ◎
620 Gainey H C Mrs 694-5592
621★Gatewood Eliz
622★Washington Bessie Mrs
623a Williams Gary
623b★Tillman Jasper Jr
LODGE ST ENDS
624 First Baptist Church 694-3539
625 Bennet
633 Phillips Bernice
MAPLE LA BEGINS
SIKES AV INTERSECTS

ANSON SAVINGS and LOAN ASSOCIATION
YOUR HOME LOAN AND FAMILY SAVINGS CENTER
211 S. GREENE ST. P.O. BOX 249 (28170) TEL. 694-2122
FEDERAL HOME LOAN BANK SYSTEM MEMBER
SAVINGS AND LOAN CORPORATION INSURANCE FEDERAL INSURED

SMITH'S CLEANERS
127 S. Rutherford St. (28170) Tel. 694-4230

NORTHCUTT INSURANCE INC.
Charles W. Northcutt Pres.
"Complete Insurance Service"
110 S. Greene St. P.O. Box 1 (28170) Tel. 694-2139

2

BARRINGTON ST —FROM SCL RR NORTH 1 EAST OF N GREENE ST

ZIP CODE 28170
916 Little H W Whse
BEN ST BEGINS
1111 Mims Mabel F Mrs ◎ 694-2770
1115 Martin Lila Mrs ◎ 694-4652
LIBERTY ST BEGINS
1117 Hill John E C III ◎ 694-4345
SALEM ST BEGINS
1209 Treadaway Willis A ◎ 694-2466
MARSHALL ST BEGINS
1211 Treadaway Willie T 694-4973
1212★Stone Dillie Mrs 694-3498
1213 Treadaway Langford A 694-3713
ARBOR ST BEGINS
GREEN ST INTERSECTS

9

BASILWILD DR —FROM NEAR 110 BRESLIN ST EAST 2 SOUTH OF E WADE ST

ZIP CODE 28170
812 Mc Rorie Donald H ◎ 694-3468
813 Witherspoon J Ernest ◎ 694-3581
815 Northcutt G Harold ◎ 694-4301
817 Whitaker Harold E ◎ 694-3381
818 Morton Walter L ◎ 794-2832
910★Cooke John M ◎ 694-2888

2

BEN ST —FROM 1105 BARRINGTON ST EAST 1 NORTH OF SCL RR

ZIP CODE 28170
314 Allen Milling Co Inc flour 694-3114
334 Allen Milling Stge
402 Anson Shirt Co 694-5148

2

BENNETT ST —FROM ½ BLOCK BEYOND 601 N GREENE ST EAST 1 NORTH OF MC LAURIN ST

ZIP CODE 28170
CIRCLE DR BEGINS
211★Treadaway Barry 694-6254
SHEPHERD ST BEGINS
215 Treadaway Henry C ◎ 694-4393
216 Harrington Jefferson L ◎ 694-3288
217 Treadaway Henry C Jr ◎ 694-4756
221★Helms Bobby
222 Wallace Frank N ◎ 694-2479
223★Lee Julian J ◎ 694-3727

11

BERRY ST —FROM 606 WILLOW ST SOUTHEAST 2 SOUTHWEST OF MORVEN RD

ZIP CODE 28170
1400★Henry Wm C ◎ 694-5716
1401 Harrington J Frank ◎ 694-4333
1404 Pigg Amos W ◎ 694-5323
1408 Potter John R Jr ◎ 694-4365
1409 Hurst Harleston M Mrs ◎ 694-3757

3

BOOKER ST —FROM US HWY 74-W NORTH 3 NORTHWEST OF ANSONVILLE RD

ZIP CODE 28170
Covington Alice P Mrs 694-5804

McLEAN'S DRESS SHOP
Ladies and Junior Misses' Styles
119 S. Green St. (28170) Tel. 694-2700

MAXWELL OLDSMOBILE-CADILLAC, INC.
A Total Sales and Service Facility
4001 W. Roosevelt Boulevard Post Office Box 2066 Monroe, North Carolina (28110)
Bus. 289-5477 Monroe, N.C. Bus. 372-3244 Charlotte, N.C. Parts And Service 289-2596

WADESBORO PAVING CO. INC.
"PAVING CONTRACTORS"
LEE W. HUNTLEY
HWY. 74 W., P.O. BOX 325 (28170)
TEL. 694-4467 If No Answer Tel. 694-4460

Call Pee Dee Oil Co., Inc.
FOR HIGHEST QUALITY HEATING OILS
Printed Meter Tickets
901 Stanback Ferry Rd. (28170) Tel. 694-2513
MODERN HEAT SHELL CERTIFIED COMFORT

BOOKER ST—Contd
★Sturdivant Lester
Watkins Fred
Bradley Alice Mrs 694-4435
Bennett Walter ◎ 694-5623

10

BOWMAN ST —FROM CAMDEN RD EAST 1 SOUTH OF LANDSFORD DR

ZIP CODE 28170

8

BRENT ST —FROM 415 E WADE ST SOUTHEAST 2 EAST OF GREEN ST

ZIP CODE 28170
102 Vacant
103 Lain Wm H ◎ 694-2473
104 Jackson Wm A ◎ 694-4271
105★Allen James ◎ 694-5334
108a Winfree Fannie ◎ 694-3104
108b Winfree Elmer
MORGAN ST ENDS
115 Vacant
PARK AV BEGINS
202★Lowe John S Jr 694-6301
205★Belk Donna M Mrs
★Downer Frances E 694-4409
Tarlton Amry S Mrs 694-2480
Edwards Leona 694-3458
208 Hill Ruth N Mrs ◎ 694-2368
209 Stahl Eliz C Mrs ◎ 694-3548
210 Dunlap Josephine ◎ 694-2356
213 Covington Irene K Mrs ◎ 694-3995
217★Maner Andrew F ◎ 694-5654
219 Marsh Kathleen H Mrs ◎ 694-3791
PATRICK ST INTERSECTS
303 Coggin James Plumbing & Heating 694-2962
Coggin James W 694-2962
PATRICK ST BEGINS

9

BRESLIN ST —FROM 615 E WADE ST SOUTH 1 EAST OF BRENT ST

ZIP CODE 28170
100 Ward Eug M ◎ 694-2574
108 Keith Harold C ◎ 694-3148
110 Pate Zeb V ◎ 694-2926
SAYBROOK CIR BEGINS
203 Penley Cathy
204★Carlisle John ◎ 694-5021
208 Tyson Cecil C ☽ 649-4433
BASILWILD DR BEGINS
303 Scarboro Charles ◎ 694-5757
304★Mc Laurin Don J ◎ 694-2078
308 Land John W Jr ◎ 694-2001
311 Webb Robt W ◎ 694-3642
314 Mitchell Peggy L Mrs Mrs ◎ 694-3370
315 Riddle Charles H ◎ 694-3351
318 Thomas David H Jr ◎ 694-4366
319 Moore Judy B Mrs ◎ 694-3345
322★Ratliff Ashe ◎ 694-5431
323 Baker E Allen ◎ 694-3579
325 Singles Jack ◎ 694-3010
327 Cloud Peggy D Mrs ◎ 694-2628
330 Kiser Charles E ◎ 694-3366
333 Britt Albert T
PARK DR INTERSECTS

11

BRIERWOOD ST —FROM 1400 MORVEN RD NORTHEAST 5 SOUTHEAST OF BURNSVILLE ST

ZIP CODE 28170
900 Moore Julia Mrs ◎ 694-4665
911 Vacant
915 Moore Addison Jr pntr contr ◎ 694-2911
916★Treadaway Donald ◎ 694-4974

COGGIN INCORPORATED
Plumbing — Heating — Air Conditioning
U.S. Hwy. 74 W. Tel. 694-4315

BRASINGTON'S INC.
& Welding Shop
B. C. BRASINGTON, JR. PRES.
P.O. Box 411 1271 Hwy. 74 West Wadesboro, N.C. (28170) Phone (704) 694-5191

BRIERWOOD ST—Contd
919 Wheless Velma B Mrs ◎ 694-3475
LORD ANSON DR INTERSECTS

10

BURLINGTON ST (PECAN PARK)—FROM WHITE STORE AV NORTHWEST 1 SOUTHWEST OF WYGELIA ST

ZIP CODE 28170
PEACH ST ENDS
509★Kelly Billy F ◎
515 Burr Robt H ◎ 694-3941
520 Vacant
525 Brooks Thos J ◎ 694-5872
530 Hildreth Johnny ◎ 694-2539
541 Walters Paul ◎ 694-6784

11

BURNS ST —FROM 1506 MORVEN RD SOUTHWEST 1 SOUTHEAST OF BRIARWOOD ST

ZIP CODE 28170
CENTER ST ENDS
800 No Return
802 Haskell Charles P ◎ 694-3332
831 Smethie Wm M ◎ 694-2657
833 Whitley Betty Jean Mrs ◎ 694-5979
840 Houser Paul ◎ 694-5500
850 Burr Calvin C ◎ 694-4896

11

BURNSVILLE ST —FROM STEELE ST NORTHEAST (AND NORTHWEST ½ BLOCK) 1 SOUTH OF W HARGRAVE ST

ZIP CODE 28170
1 Clark Sally T Mrs ◎
2★Burr Ted
14 Southside Bapt Ch (fellowship hall)
16 Southside Baptist Church
17 Harrington Gladys H Mrs 694-5292
19 Pigg Clarence C 694-3635
21 Gilmore Selby Mrs
22a★Quick Beulah Mrs 694-5573
22b Burr Fred
24 Bunn James W 694-4567
25 Bowers Lee R ◎ 694-3720
26★Miller Bobby
Rear★Prevatte Gene
31 Grant Eliz R 694-4472
32★James Jim 694-2841
Rear Pigg Mary C Mrs ◎ 694-3665
34★Quick Jas W ◎
35★Tyson Billy
39★Byrd Sheldon
40 Gregory Nannie L Mrs ◎
43 Tarlton Rowena H Mrs 694-3386
44 Vacant
48 No Return
51 Sweatt Robt E Jr 694-4775
55 Honeycutt Jesse L
56 Tarlton Fred M
COTTON MILL AV BEGINS
208 Parker's Grocery
211 Mills Jimmy 694-2205
212★Mills Adam C
Rear Harris Al
213 Birmingham Rose 694-4656
HARGRAVE ST ENDS
300 Parker Lillian M Mrs ◎ 694-3206
304★Boan Paul
305 Myers Van W ◎ 694-4353
306 Hodges Robt ◎ 694-5070
308★Wilkes Marsha 694-5434
309 Moore Sallie M ◎
310★Cundiff Carole Mrs
316 Belcher Arnett ◎ 694-4485

INDEPENDENT EXTERMINATING CO.
Norwood, N.C. (28128) Tels. 694-2525 and 474-4693
B & B GROCERY
603 Sikes Av., Wadesboro (28170) Tel. 694-9637

NATIONAL ASSOCIATION of HOME BUILDERS of the UNITED STATES
HUNTLEY GRIFFIN REALTY CO.
Home Builders
We Buy
We Sell
We Trade
CALL
694-2004
127-E
Wade St.
(28170)

ANSON TRACTOR & EQUIPMENT, INC.
P.O. BOX 310-HIGHWAY 74 WEST WADESBORO, N.C. (28170)
Tels. 704-694-2375 and 704-694-5268
Wally Thomas
Tel. 704-694-4935

Tucker Television Sales & Service
TAPE PLAYERS - CB RADIOS ADMIRAL SYLVANIA DEALERS
"BUY WITH SERVICE IN MIND"
1708 Morven Rd., (28170) Dial 694-3325

1

CAGLE ST —FROM ANSONVILLE RD SOUTHWEST

ZIP CODE 28170
102 Lindsey Pauline Mrs 694-3686
104 Pegues Shaw 694-5407
106 Ingram Betty Mrs 694-3494
108 Lindsey Curley Mrs 694-5866
110 Moses Maxine Mrs 694-5408
112 Baucom Johnsie Mrs 694-4802
114 Vacant
116 Knotts Clinton 694-5291

7

CAMDEN RD —FROM 217 S GREENE ST SOUTHWEST 1 SOUTH OF W MORGAN ST

ZIP CODE 28170
211 Thomas Louis G ◎ 694-2586
213 Lyon Apartments
1★Scarboro Wm
2★Edwards Susie Mrs
3 Morton Lottie Mrs
4★Tettrow Steph
5★Rogers Johnie
6 Vacant
7 Morriss Robt E Jr 694-3042
8 Vacant
RUTHERFORD ST ENDS
301★Johnston S Hartley ◎ 694-4584
305 Knotts Vernon L Jr ◎ 694-4613
308 Brasington Annie W Mrs ◎ 694-3194
309 Vacant
312 Cagle Emily T Mrs ◎ 694-3159
313 Vacant
318 Griggs Essie S Mrs ◎ 694-2297
320 Central Elementary School 694-4423
321 Wadesboro Middle School 694-2919
County Bd Educ 694-4417
County Bd Educ Esea Title 1 694-2881
County Bd Educ Wadesboro Junior High School (Field) field st gde 694-2919
406 Goodman Donald B ◎ 694-4855
410 Godwin Carey B 694-4244
412 Ertugrul Gultekin ◎ 694-5973
ASHE ST ENDS
502 Drake Henry T ◎ 694-5424
505 Covington May D Mrs ◎ 694-2291
510 Rose Harriett C ◎ 694-2458
513 Vacant
514 Hardison Caroline M Mrs ◎ 694-2495
515 Davis Robt L ◎ 694-3597
519 Mills Fred M Jr ◎ 694-3461
SOUTH AV BEGIN
603 Vacant
604 North Carolina Natural Gas Corp 694-4163
607 Vacant

11

HARGRAVE ST ENDS
612 Shop Quick gros 694-9309
700 Lyon Co The 694-3969
701 Davis Mack Repair Service refgr repr 694-2250
702 Speedy Laundromat self serv 694-9985
704 Cornell's Cleaners
706 Childs Grocery
707 Tice's Laundromat coin opr 694-3361

10

ORCHARD ST BEGINS
CHESTERFIELD RD BEGINS
803 Tyson's Corner
804 Adam & Eve Styling Salon 694-3992
805 Carl's Food Center No 1 gro 694-2929
806 Tyson Hardware Inc 694-6310

CRAWFORD MOTOR COMPANY INC.
CHEVROLET
Tels. 694-2212
If No Answer 694-4422
213-215 SALISBURY STREET WADESBORO, N.C. (28170)

JOHN WARREN CONSTRUCTION & REALTY CO.
"Builders of Quality Homes"
204 S. Rutherford St. Wadesboro (28170) Tels. 694-3590, 694-3897

CAMDEN RD—Contd
810 Edwards Plumbing & Heating (Stge)
CAROLINA AV BEGINS
902 Dawkins Garage 694-4006
905 Dunlap James T
1001 No Return
1002 Boylin Dovie H Mrs ◎ 694-3796
1003 Short Geneva V Mrs ◎ 694-3046
1005 No Return
1006 Adams Billy L ◎ 694-3804
Rd★Gilmore Sam pump repr ◎ 694-3650
MARSH AV BEGINS
CITY LIMIT
1100 Edwards Earl A Jr 694-4077
1102 Horne Lindsay U ◎ 694-3905
GILL CIRCLE BEGINS
1105 Honeycutt Wm E ◎ 694-3706
1109 Knotts Ballard W ◎ 694-2882
★Mills Charles E
★Tice Brady
1204a★Gardner Louise B Mrs ◎ 694-5941
1209 Mc Allister Otis E ◎ 694-4022
★Meeks Berta T Mrs ◎ 694-2765
★Ratliff Floyd A ◎ 694-3843
★Retliff Michs S ◎
★Gaddy James ◎
★Lee James ◎
TOMLINSON AV BEGINS
Currie Lillian B 694-5303
Burr Rosa C Mrs ◎ 694-5307
Currie Clarence ◎ 694-2271
★Shepherd Howard E ◎ 694-2766
★Shepherd Laura E ◎
LANSFORD DR BEGINS
Thomas C Lynn ◎ 694-5402
Lovelace Myrtle S Mrs ◎ 694-5851
LANSFORD DR BEGINS
FREEMAN RD BEGINS
★Morris Julian ◎ 694-2518
LAKEVIEW RD BEGINS
Dutton G Curtis 694-2047
Freeman Charlie R ◎ 694-3062
Flake
Fowler Irma Mrs ◎ 694-5225
★Holman Marvin E 694-4681
TRAXLER RD BEGINS
Pentecostal Holiness Church
★Hammond Jerry Rev
★Brower Michl ◎
Ray's Food Mart
★Ray Basil ◎ 694-5464
★Phillips Reubent Jr ◎ 694-4583
★James Jack C ◎ 694-2441
MILL RD BEGINS
★Martin Thos ◎
★Fowler Malcom
Trexler Hugh R ◎ 694-2731
Lisenby Thos R ◎ 694-2633
Hanna James J pulp wood dlr ◎ 694-2957
Boyle Charles J ◎ 694-2620
Hanna Methodist Church
Moore Roy W ◎ 694-2960
Russell John T ◎ 694-2666
Trexler Geo R ◎ 694-4834
Marsh Wm S ◎ 694-2829
Marsh Fred R ◎ 694-2826
Wallace John H ◎ 694-3073
Baker Everett E ◎ 694-3179
★Caudle John F
★Tarleton Thos
★Ballard Erie S ◎ 694-4358

CAROLINA AV —FROM 810 CAMDEN RD NORTH 1 SOUTHWEST OF ORCHARD ST

ZIP CODE 28170
NUMBERS IRREGULAR
Edwards Earl A Plumbing & Heating 694-3785

STANBACK REALTY & INSURANCE CO.
Your Call Will Be Appreciated
U.S. Hwy. 74 S. Tel. 694-6189
REALTOR

Anson Memorial Park, Inc.
Anson County's Oldest Perpetual Care Cemetery
Park Located 2 Miles S. on Chesterfield Hwy.
Office Chesterfield Rd. at City Limits — Rt. 3, Box 1 (28170)
Dial 694-3817

Parker's Garden Shop
Bedding Plants, Shrubs, Seeds,
Fertilizer, Insecticides, and Bulbs
Chesterfield Rd. at City Limits - Rt. 3, Box 1 (28170)
DIAL 694-3817

"OVER 82 YEARS SERVICE TO ANSONIANS"
The First National Bank of Anson County
117 - 119 W. Wade St. Wadesboro (28170)
Tel. 694-4191
MEMBER FEDERAL RESERVE SYSTEM
FDIC

Leavitt Funeral Home
SERVING ANSON COUNTY SINCE 1914
AIR CONDITIONED CHAPEL
100 W. MARTIN ST. (28170) TEL. 694-2524

8

CAROLINA AV—Contd
Bailey Buford L ◎ 794-4451
310★Sellers James
317 Haire James
318★Haithcock Annie N Mrs ◎
319★Modlin James 694-4673

3

CAROLINA ST WEST —FROM END OF S MAIN ST NORTHWEST

ZIP CODE 28170
800 Ingram Dora B Mrs 694-5522
804 Vacant
811 Ratliff Bill
817 Wall Betty M Mrs 694-2088
818 Vacant
823 Wall Billie
824★Riggs Tommy ◎
Ingram Mary Mrs ◎ 694-3601
830 Bell Charlie
835 Polk Willie Jr
840 Bennett Georgia ◎ 694-2307
845★Caple Margt L Mrs ◎ 694-5536
850 Marable John R ◎ 694-4389

5

CASWELL ST E —FROM 226 N GREENE ST EAST 2 NORTH OF E WADE ST

ZIP CODE 28170
118 Meeks Texaco Service 694-3545
WASHINGTON ST INTERSECTS

6

KILGO ST ENDS
308 Huntley Buick-Pontiac-Olds Inc autos 694-2105
316 Huntley Buick-Pontiac-Olds Inc (Serv Dept) 694-4770
Rear Anson Machine Shop 694-4325
320 State License Agcy 694-2117
Wadesboro Auto Supply Co Inc 694-2117
326 Wadesboro Amoco Service 694-5615
330 Carolina Fried Chicken 694-4504
400 Kentucky Fried Chicken 694-2833
426 Jake's Freeze restr 694-4459
500 County Alcoholic Beverage Control Board
504 Burns' Bros Communications Inc two way radio equip sys 694-3215
Royal Tire Service Inc 694-3213
LEE AV ENDS
WANOKA DIR ENDS
PARK DR INTERSECTS
899 First National Bank Of Anson County 694-4191
901 Bowman's Restaurant 694-9945
Bowman's Shell Service 694-9945
910 Lineberry's Market & Grocery 694-3219
912 Mc Quade Elijah
914 Vacant
916 Tarlton Robt 694-3297
918 Anson Radiator Service
WADE ST INTERSECTS

4

CASWELL ST W —FROM 226 N GREENE ST WEST 2 NORTH OF W WADE ST

ZIP CODE 28170
106 Red Star Service Station 604-4211
107 Wadesboro Gulf Service 694-3772
116 Thrif-T-Mart 694-9522
123 Carolina Shell Service 694-3819
126 Hardee's
RUTHERFORD ST INTERSECTS

WADESBORO Glidden **PAINT CENTER**
Glidden Paint 10% Off
S. Washington St. P.O. Box 978 (28170) Tel. 694-4839

FRED O. BLACK JR.

HOME BUILDER

623 Salisbury St. (28170) Tels. 694-3200 and 694-5468

W CASWELL ST—Contd
302 Service Distributing Co Inc Of North Carolina No 1 gas sta 694-3217
303 Hanna's Exxon Servicenter 694-9944

1

CATHERINE LA —FROM 631 SALISBURY ST NORTHEAST 2 NORTHWEST OF BALLARD ST

ZIP CODE 28170
706 Dunlap James E ◎ 694-4270
707 Flake Arlean A Mrs ◎ 694-4817
708★Dumlap Shirley
SILK MILL ST INTERSECTS
709★Hailey Gathea Mrs ◎
Wright Eddie ◎
808★Pratt Diane Mrs ◎ 694-2825
MONTGOMERY ST BEGINS
812 Sturdivant Minnie L Mrs ◎
813 No Return

1

CAYNE RD —FROM 4525 DELCO RD SOUTH

ZIP CODE 28170

3

CEDAR ST —FROM 701 SALISBURY ST WEST 1 NORTH OF MADISON AV

ZIP CODE 28170
502 Taylor Leroy ◎ 694-4706
505★Anderson Charley 694-2738
506★Caple Marie L Mrs ◎
508 Marshall Bessie M Mrs ◎ 694-4426
509 Vacant
512 No Return
513 Mc Manus A G ◎ 694-3692
JAMES ENDS
605 No Return
607 Bowden Bessie M Mrs ◎
608 No Return
610 No Return

3

CEMETERY DR —FROM 304 PRESCOTT ST NORTHWEST 2 SOUTHWEST OF SALISBURY ST

ZIP CODE 28170
MADISON AV BEGINS

11

CENTER ST —FROM 501 GATEWOOD ST SOUTHEAST 1 WEST OF MORVEN RD

ZIP CODE 28170
1104 Lookabill Leroy Jr ◎ 694-3275
1108★Chewning Wm B Jr ◎ 694-4324
1109★Carpenter Edw ◎
1112 Trowbridge James W civ eng ◎ 694-2680
1116 Treadaway James ◎
1200 Thomas Kath W Mrs ◎ 694-4667
1204 Atkinson Frances
1208 Curlee Mattie L Mrs ◎ 694-4553
1212 Pym Earl M Rev 694-4796
1216★White Jerry ◎
1300 Scott Louise C Mrs ◎ 694-4653
1304 Walters Purvis E ◎ 694-4771
Fire Extinguisher & Gas Appliance Sls & Serv 694-4771
1308 Anderson Sara S Mrs ◎ 694-2752
1312 Henry Eugenia K Mrs ◎
1314 Hutchinson Eliz A Mrs ◎ 694-3044
WILLOW ST INTERSECTS
1400 Stephens Elton L ◎ 694-3245
1404 James Don B ◎ 694-2069

GOODYEAR

Expert Front End Alignment

Tires — Tubes — Batteries — Mufflers

Blalock Tire & Appliance Co., Inc.

201-07 N. Rutherford St. (28170) Tel. 694-4161

REALTOR®

204-E. Wade St. (28170)

GEORGE C. VERNON JR., REALTOR-APPRAISER

"For Your Real Estate Needs Consult A Realtor"

Tel. 694-3480

REALTOR®

ANSON SAVINGS and LOAN ASSOCIATION
YOUR HOME LOAN AND FAMILY SAVINGS CENTER
211 S. GREENE ST. P.O. BOX 249 (28170) TEL. 694-2122
FEDERAL HOME LOAN BANK SYSTEM MEMBER
SAVINGS AND LOAN CORPORATION FEDERAL INSURANCE INSURED

ACE REALTY
OF ANSON Inc.
COMPLETE REAL ESTATE SERVICE
623 Salisbury St. (28170) Tels. 694-3200 and 694-5155

10

CENTER ST—Contd
1408★Voncannon Jas S ◎ 694-2958
1412★Fowler Paul ◎ 694-3157
1414 Hanna Everett ◎ 694-4907
1501 Gaddy Thos D ◎ 694-4256
1507 Gaddy Cora M Mrs ◎ 694-2621

11

CHAPEL ST —FROM NEAR CITY LIMIT AT END OF GATEWOOD ST WEST 1 SOUTH OF BURNSVILLE ST

ZIP CODE 28170
Pigg John W ◎ 694-2412
204★Chapman Roy 694-5541
206 Miller Wm L Jr 694-6256
207★West Jerry 694-2885
209 Suggs Roland F
210 Lang Malcolm H 694-5308
211 No Return

9

CHERRY ST (WADE MILL VILLAGE)—FROM FRANKLIN ST WEST & NORTHEAST 1 NORTH OF E CASWELL ST

NUMBERS IRREGULAR
53★Cook Elease P Mrs ◎ 694-2204
54 Adcock Jerry ◎ 694-3019
16 Isenberg Roy L ◎ 694-2785
55 Williams Home Improvements 694-5349
16★Williams Robt
17 Williams Lula B Mrs ◎ 694-2684
56 Feagin John B ◎ 964-3909
18 Feagin Smithy B ◎
57★Crawley Wm J
19 Maree Claude ◎ 694-5563
58 Honeycutt Allie M Mrs ◎ 694-3232
20 Morrison Ben
59 Kelly Ralph J ◎ 694-4537
21 Vacant
CHURCH ST INTERSECTS
60 Pinson Clyde B ◎ 694-2867
22 Warner Grover C ◎
61 Cole Earl R ◎ 694-4904
23 Newton Lucille Mrs ◎ 694-3246
62 Cole Paul H
24 Williams Lawrence B ◎
63 Warner L P ◎ 694-3231
25 Maree James D ◎
64 Burris Wm R ◎ 694-5971
26 Terry Ralph E 694-4004
35 Moore Charlie R ◎ 694-4229
65 Knotts Wm T ◎ 694-3753
27 Tarlton Betty K Mrs ◎
28 Vacant
66 Mc Intire Edith O Mrs ◎ 694-3857
67 Knotts Wm ◎ 694-3032
29 Goodwin Lonnie
29d Lockner Louis 694-5076
68 Maree Lonnie L ◎ 694-3375
30 High Lonie Mrs ◎ 694-2722
DOGWOOD ST ENDS
31 Freeman Johnie W 5
32 Smith Eug B ◎ 694-4428
33 Maree E Thos ◎ 694-4569
34 Alvarez Anthony ◎ 694-5054
36 Walter Randy ◎
37 Leach Everett ◎ 964-2308
47 Vacant
39 Dawkins Ralph D ◎ 694-4307
40 Pratt Jennings Jr ◎ 694-3530
50 Kiker
92 Diggs Thos W ◎ 694-4607
43 Burr Jesse C ◎ 694-2621
44 Parrish Bobby ◎ 694-6305
45 Barnhill Helen Mrs ◎ 694-4682
46 Brown Walter E ◎ 694-4730
92 Welch Ted ◎
93 Purvis John W ◎ 694-3485
47 Vacant
94 Lee Katie Mrs 694-4629
CHESTNUT ST ENDS
CHURCH ST ENDS
48 Winfrey David ◎
49 Kiker Mary Lou Mrs 694-2393

LINDA'S INTERIORS
"BEAUTIFUL DECOR AT A PRICE YOU CAN AFFORD"
1707 Morven Road, Wadesboro, N.C. (28170) Telephone 694-6294

MURCO Inc.
Custom Built Homes
2006 Walkup Ave.
Monroe, N.C. (28110)
Tels. Monroe 283-1526
Wadesboro 694-5169

11

CHERRY ST—Contd
93★Williams Richd D ◎ 694-4468

11

CHESTERFIELD RD —FROM 710 CAMDEN RD SOUTH 1 SOUTHEAST OF HARGROVE ST

ZIP CODE 28170
CITY LIMIT
Anson Memorial Park Inc ofc 694-3817
Parker's Garden Shop 694-3817
Carl's Food Center (Whse)
★Lee John A ◎ 694-4013
★Tarleton W B ◎ 694-3162
★Turner Hattie T Mrs ◎ 694-4276
★Morris Cynthia Mrs ◎ 694-4386
Grace Methodist Church
★Faulkner Mattie W Mrs ◎ 694-2773
Mullis Arth L 694-3980
Hannah Ernest E ◎ 694-2720
HOPE ST BEGINS
Jarrell Hannah F Mrs ◎
Faulkner Lois C Mrs ◎ 694-3354
Bowman Mae F Mrs mus tchr ◎ 694-2477
Rogers Lloyd ◎ 694-4675
★Glenn Charlie ◎ 694-4387
★Rogers Robt L
Davis Mack ◎ 694-2863
Brower Sharlia L Mrs ◎ 694-4294
Brower Charles T ◎ 694-4253
Brower Robt A ◎ 694-4254
Gaddy Mary B Mrs ◎ 694-4543
★Hildreth Thurston ◎ 694-3549
★Yokley Margt Mrs ◎ 694-6272
Elliott Billy K ◎
Thompson Minnie L Mrs ◎ 694-2320
★Buckner Wm T
White Maynard H ◎ 694-2872
Wilkes Thos ◎ 694-4447
Ratliffe Carl C ◎ 694-4462
Baker C Edw ◎ 694-5298
Woodworkers Inc cabt mkr 694-2884
Baker John B ◎ 694-4240
★Liles Jimmy
Lovett Lillian M Mrs ◎ 694-2748
★Hill Johnny H Jr ◎ 694-3421
Dabbs Robt L ◎ 694-4248
Bowman Lela E Mrs ◎ 694-3271
Kiker Paul J Jr ◎ 694-3272
★Floyd Roy N
Lampley Wm N ◎ 694-5887
★Meachum Davis ◎ 694-2401
Williamson Will E ◎ 694-2749
Williamson Charles E ◎ 694-5596
★Driggers Robt M ◎ 694-4203
★Pope Donald ◎ 694-4475
★Barr Charles ◎ 694-3503
Willis
Southview Academy 694-5102
BURNS AV ENDS

9

CHESTNUT ST (WADE MILL VILLAGE)—FROM JUNCTION OF CHURCH & CHERRY STREETS EAST 2 NORTH OF CASWELL ST

ZIP CODE 28170
95 Griggs Thos ◎ 694-3926
96 Mc Intosh Charlie R ◎ 694-5195
97 Honeycutt Hoyt W ◎ 694-4339
98 Vacant
99★Taylor Thos A Jr ◎ 694-5921
100 Williams Talmadge A ◎ 694-5301
101 Williams Ashe T ◎ 694-2361
102 No Return

3

CHILDS ST —FROM 512 KLUTZ ST SOUTHWEST

ZIP CODE 28170
405 Colson Sidney
406 Rorie Walter 694-2890
407 Gaddy Wm E

WADESBORO TIRE SERVICE INC.
Quality Recapping — Road Service — New Tires
209-213 N. Rutherford St. (28170)
Tel. 694-4510

MAXWELL OLDSMOBILE-CADILLAC, INC.
A Total Sales and Service Facility
4001 W. Roosevelt Boulevard Post Office Box 2066
Monroe, North Carolina (28110)
Bus. 289-5477 Monroe, N.C. Bus. 372-3244 Charlotte, N.C. Parts And Service 289-2596

WADESBORO PAVING CO. INC.
"PAVING CONTRACTORS"
LEE W. HUNTLEY
HWY. 74 W., P.O. BOX 325 (28170)
TEL. 694-4467 If No Answer Tel. 694-4460

TOLLISON PHARMACY INC.
"Save Safely"
125-129 S. Washington St. (28170)
Tel. 694-2188 - 694-2189

CHILDS ST—Contd
408 Huntley Helen P Mrs
409 No Return
412 No Return
414★Simons Henry
415 Little Nannie L Mrs
417 Vacant
419★Kelly Cecil
423 Moore Violet

9

CHURCH ST —FROM CASWELL ST NORTH 1 WEST OF FRANKLIN ST

ZIP CODE 28170
8 Wade Baptist Chruch
9 Wade Methodist Church
10 Mc Queen James C Jr Rev 694-4533
11 Vacant

9

CLOUD AV —FROM CASWELL ST SOUTH 1 EAST OF US HWY 52

ZIP CODE 28170
1★Davis Ira
2★James Herman
3★Ratcliff Charlie Mae Mrs
4★Huntley Page D

11

CONE ST —FROM 604 WILLOW ST SOUTHEAST 3 SOUTHWEST OF MORVEN RD

ZIP CODE 28170
1321★Floyd Myron W ◎ 694-2810
1400★Gaddy Wm ◎ 694-4427
1404★Pope Jerry D ◎ 694-3783
1409 Poplin Donald R ◎

11

COTTON MILL AV —FROM 56 BURNSVILLE ST NORTHWEST 1 EAST OF STEELE ST

ZIP CODE 28170
7 Ingram Pansy Mrs 694-4405

11

COUNTRY CLUB RD —FROM MORVEN RD SOUTHEAST 1 SOUTH OF TICE ST

ZIP CODE 28170
1901 Bowers J Benton ◎ 694-2712
1903 Short Herbert T ◎ 694-2231
Adcock Charles L ◎ 694-3321
WOODLAWN AV BEGINS
CHARLES ST BEGINS
Alexander Otis ◎ 694-2972
2000 Wadesboro Nursing Home Inc 694-4106
★Cagle Mary
2001 Duff-Norton Co hoists 694-2156
State Air Natl Guard 263d Communications Squadron 694-3924
Twin Valley Country Club 694-2336
Horne Cleve ◎ 694-3233
Kitchin A Paul ◎ 694-3946
Strickland Thos M ◎ 694-2923
Pope E Reece ◎ 694-3882
Tarlton Grover C ◎ 694-2225
Johnson Harold B ◎ 694-4361
Johnson Richd H ◎ 694-5283
Johnson Ernest D ◎ 694-3057
Mount Beulah Baptist Church 694-3063

JACK GILMORE
Appliances and Plumbing
Rt. 2 Box 62 (28170)
Hwy. 109 North
Tel. 694-3132

8

COVINGTON ST —FROM 316 S GREENE ST EAST 2 SOUTH OF E MORGAN ST

ZIP CODE 28170
100 Selectronics Securities Inc 694-3441
104 Thompson Sarah L Mrs ◎ 694-3263
109 Webb Nora M Mrs ◎ 694-3264

1

CRAWFORD ST —FROM 845 SIKES AV NORTH 1 WEST OF GREENE ST

ZIP CODE 28170
810 Pegram Fred J
906 Howell Ed ◎ 694-4726
907 Smith Lottie M Mrs

3

DAVIDSON ST —FROM 805 SALISBURY ST SOUTHWEST 1 NORTHWEST OF N MAIN ST

ZIP CODE 28170

11

DEMINGWOOD ST —FROM 1203 MORVEN RD NORTHEAST 2 SOUTHEAST OF BURNSVILLE ST

ZIP CODE 28170
710★Vernon Jack S ◎ 694-5795
712 Eshleman Richd F
713 Tice John J ◎ 694-3361
717★Tyson Eleanor Mrs
718★Harrington Kenneth J ◎
720★Davis Thos E Jr ◎ 694-6392
721 Rivers Julian B ◎ 694-2967
802 Bias Wm C ◎ 694-2769
803 Daniels Minnie L Mrs ◎ 694-2968
805 Capell Kerry L ◎ 694-5547
810 Mc Rae Margt R Mrs ◎ 694-2670
811 Odom L L III ◎ 694-3174
TANGLEWOOD ST BEGINS

2

DEPOT RD —FROM 811 N GREENE ST NORTHEAST 1 SOUTH OF SCL RR

ZIP CODE 28170
121 Ratliffe Oil Co Inc whol 694-2910
206 Steagall Oil Co Inc 694-3419
240 Eagle Insulating Co 694-2750

9

DOGWOOD ST (WADE—MILL VILLAGE)-FROM FRANKLIN ST EAST 2 NORTH OF CASWELL ST

ZIP CODE 28170
NUMBERS IRREGULAR
69 Pratt Leo J ◎ 694-3118
70 Warner Paul T ◎ 694-6224
91½ Treadaway Fannie Mrs 694-2774
71 Deese Julian ◎
91 Kelly Wayne ◎ 694-5849
72 Bridges Billie D ◎ 694-3230
90★Honeycutt John D 694-2389
73★Dillinger Robt 694-3404
74 Tarleton Mary C ◎ 694-4520
89 Braswell Wayne 694-2724
88 Hildreth Lacey M ◎ 694-2430
75 Kelly Lloyd ◎ 694-2507
87 Conner Robt L ◎ 694-2758
76 Diggs Charles E ◎ 694-4627
86 Russell W Henry ◎ 694-3463
77 Carter James R ◎ 694-3431
85 Crider Anna B Mrs ◎ 694-2268
78 Beachum Dalton B 5
81 Adcock James C ◎ 694-4526
79 Moore Willie T ◎ 694-4220
83 Burr Florence C ◎ 694-5012
80 Burr Grace H Mrs ◎ 694-4226
82 Cooper Harry L ◎ 694-2362

3

DORA ST —FROM END OF HENRY ST NORTHEAST 3 NORTH OF MADISON AV

ZIP CODE 28170
101 Garris Lee T 694-3564
103 Ledbetter Ellie L nurse ◎ 694-4272
106 No Return
108 Bennett Aggie B Mrs

'by George'
Men's Wear - Ladies - Boys and Girls Shoes
110-112 E. Wade St. (28170) Tel. 694-2728

NATIONAL ASSOCIATION of HOME BUILDERS of the UNITED STATES
HUNTLEY GRIFFIN REALTY CO.
Home Builders
We Buy
We Sell
We Trade
CALL 694-2004
127-E Wade St. (28170)

ANSON TRACTOR & EQUIPMENT, INC.
P.O. BOX 310-HIGHWAY 74 WEST WADESBORO, N.C. (28170)
Tels. 704-694-2375 and 704-694-5268
Wally Thomas
Tel. 704-694-4935

Paul And Barber Garage Inc.
Motor and Transmission Repair
24 Hour Wrecker — VW Repair
Rt. 1, Box 219B U.S. Hwy. 52 South (28170) Phone 694-2304

DORA ST—Contd

109 Willoughby Dessie S ◎
111 Little Hattie H Mrs ◎ 694-2862
121 Huntley Gladys Mrs ◎ 694-4966
Colson Henry ◎
123 Robinson Rosa A 694-3502
702 Willoughby Alice Mrs ◎ 694-3807
704 Parker James ◎ 694-2484

8

EAST VIEW ST —FROM 226 LEAK AV NORTHEAST 1 SOUTH OF E MORGAN ST

ZIP CODE 28170
302 Vacant
303 Yadkin-Pee Dee Mental Health Center 694-4070
304★Teal Steph D ◎ 694-4041
308★Gillis Herman L ◎ 694-2469
PARK AV ENDS
OLD LILESVILLE RD BEGINS
400 Capel Herman R ◎ 694-2367
404 Hinson Geo B
406 Johnson Gerald M 694-5594
410 May Harry D ◎ 694-3870
BRENT ST INTERSECTS

10

EDDIE ST —FROM LAKEVIEW DR NORTHWEST 1 WEST OF CAMDEN RD

ZIP CODE 28170
310★Sessions Sam D ◎ 694-5444
314★Whitlock Allard W ◎ 694-4702
FREEMAN AV ENDS
342 Goodwin Alan ◎ 694-2895
346 Eddins Fred L 694-5276
349 Hart Len
350 Baker Wm J Jr ◎ 694-2498
353 Baker Neal T ◎ 694-4230
LANSFORD DR INTERSECTS

9

FLAKE AV —FROM OLD LILESVILLE RD NORTH AND EAST 1 EAST OF US HWY 52

ZIP CODE 28170

9

FRANKLIN ST (WADE MILL VILLAGE)—FROM CASWELL ST NORTH 1 EAST OF CHURCH ST

ZIP CODE 28170
1★Gardner Elaine Mrs ◎
St★Hunicutt Roy L ◎ 694-5724
3 Baker Jennie A Mrs ◎ 694-5668
4 Thompson Wm E ◎ 694-4431
5 Thompson Benj F ◎ 694-3644
CHERRY ST BEGINS
6 Short Grady ◎ 694-3334
7 Cockman James C ◎ 694-3534
8 Warner Wm F ◎ 694-3337
9 James Rommie T ◎ 694-4581
10 Martin Mike ◎
DOGWOOD ST BEGINS
11 Treadaway Elsie M Mrs ◎ 694-3462
12 Kelly Curley D ◎ 694-3837
13 Hannah Tom ◎
14★Mc Kenzie Clyde ◎
15 Meeks Clifton ◎ 694-3931

10

FREEMAN AV —FROM CAMDEN RD NORTHWEST 3 SOUTH OF GILLS CIR

ZIP CODE 28170
303 White Howard D ◎ 694-5207
315 Cranford Adam F ◎ 694-5281
323 Bowers J Hubert ◎ 694-4655
335 Thomas Charles D ◎ 694-2387
336 Tice Roy B ◎ 694-5213

Heilig-Meyers FURNITURE
200 S. RUTHERFORD ST. (28170) TEL. 694-2185

11

GATEWOOD ST —FROM CENTER ST EAST 1 SOUTHWEST OF BURNSVILLE ST

ZIP CODE 28170
CENTER ST BEGINS
501 Dunn Ralph ◎ 694-3721
503★Griffin Jas ◎
505★Gilmore Max

10

GILLS CIR —FROM CAMDEN RD WEST & SOUTH IN A SEMI CIR 1 NORTH OF LANSFORD DR

ZIP CODE 28170
301 Oliver Willy
306 Cranford James P Jr ◎ 694-4382
308 Williams Odell ◎
310 Janet's Salon Of Beauty 694-2405
★Allen Janet Mrs ◎ 694-2404
311 Stroud Joe T ◎ 694-3631
316 Watkins Hugh A ◎ 694-2942
403 Mc Cormick James C ◎ 694-4619
406 Mudd J B ◎ 694-3568
407 Santana Felix
411 Tiffany Russell E Jr 694-3160
415 Hannah Charles R ◎ 694-4810
417 Gilmore M D Jr ◎ 694-5646
417a Ratliffe Rick ◎ 694-5237
419 Hamilton Emma Mrs ◎ 694-2801
421 Vacant

4

GRAHAM ST —FROM 401 SALISBURY ST WEST 2 NORTH OF W MARTIN ST

ZIP CODE 28170
301★Garrett Paul
311 Carelock Dazinne C Mrs
312 Tillman Eug 694-4962
313★Johnson Wardell
315 Vacant
THREADGILL ST INTERSECTS
401★Clark Barrington
403 Dean Azalie M Mrs ◎
406 Ingram Eula B Rev Mrs ◎ 694-3652
407★Clark Larry D
410★Bennett Willie
411★Diggs Charles E 694-3102
502★Jones Arlie M ◎
503 Smith Napoleon ◎ 694-3950
REDINGTON ST BEGINS
600 Tyson Doris S Mrs ◎
603 Spencer James P ◎ 694-2741
604 Lewis Buck ◎
PRESCOTT ST BEGINS

5

GREENE ST N —FROM 100 W WADE ST NORTH 1 EAST OF RUTHERFORD ST

ZIP CODE 28170
Bsmt Williams & Hinson Barber Shop bsmt
103½ Lyon Building
Edwards Enos T lwyr 694-3813
Kitchin A Paul lwyr 694-4214
Charlotte Liberty Mutual Insurance Co
105 Jones E H Jeweler 694-3513
107 Becky's Inc clo 694-4246
109 Vacant
111 Belk's Department Store Of Wadesboro N C 694-2178
114 County Court House
Bsmt County Vets Serv Ofcr 694-4418
Bsmt State Dept Rev 694-2617
Bsmt State Employment Security Commission 694-4080
Bsmt County Surveyor Ofc
Floors
1st Fl County Tax Assessor 694-2918
1st Fl County Tax Supvr 694-2918
1st Fl County Bd Comnrs
1st Fl District Criminal Ct
1st Fl County Civ Defense 694-2796
114 County Bldg & Zoning Insp 694-5818
1st Fl County Election Bd 694-3072
1st Fl County Register Of Deeds 694-3212
1st Fl County Water Collection 694-5986
1st Fl County Superior Ct 694-2314
1st Fl County Superior Ct Clk 694-2314
1st Fl County Superior Ct Solr
1st Fl County Tax Collr 694-2018
2d Fl County Mgr 694-2796
2d Fl County Magistrate Ct
123 Hightower's Home & Auto Supply 694-2518
125 Anson Furniture Co 694-2518
129 James Printing Co Inc whol plmb sups 694-3113

Bill Capel's Food Center, incorporated
Hwy. 74 West - Phone 694-3814
P.O. Box 59
Wadesboro, N.C. (28170)

N GREENE ST—Contd
Drake Henry T lwyr
MARTIN ST INTERSECTS
221 Anson Rescue Squad 694-2167
223 American Bank & Trust Co 694-2181
226 Sears Roebuck And Co mail order 694-2191
CASWELL ST INTERSECTS
300 Vacant
302★Cox Nick 694-3788
303 Vacant
307 Carolina Power & Light Co 694-4196
310 Carolina Boring & Tunneling Co 694-5700
311 Tarlton Claude H ◎ 694-2442
400 County Dept Of Social Services 694-4137
413★Beck Donald ◎ 694-5882
MIMOSA TER BEGINS
501 Tice Hazel Mrs ◎ 694-2358
502 Moore Aliene C Mrs ◎ 694-3464
503 Crider John B ◎ 694-2656
506 Andes Garrett E ◎ 694-2554
507★Mc Leod James D ◎ 694-2640
509★Mc Bride Thos E 694-5900
510 Currie Lum B ◎ 694-2357
513 Lackey W Russell ◎ 694-2472
514 Stephenson Lucy S Mrs ◎ 694-2572
515★Bennett Cath L Mrs ◎ 694-6315
518 Ferree Cleo T Mrs ◎ 694-2471

2

MC LAURIN ST BEGINS
601★Bennett Arthaniel ◎ 694-4905
BENNETT ST BEGINS
717 Wadesboro Body Shop 694-4679
Jones Frank E 604-4679
ODUM ST BEGINS
809 Church Of God The
810★Mc Rae James M
811★Allen Danl H Rev 694-3877
SIKES AV ENDS
DEPOT RD BEGINS
901 Bill's Food Center 694-9969
907★Privette Jerry ◎ 694-4261
908 Henry Geo 694-3866
909 Boyette Daisy W Mrs 694-4250
Previtte Eddie J ◎ 694-2287
910 Howell Katie S Mrs ◎ 694-4630
913 Kelly Susie Mrs ◎ 694-5648
914 Vacant
1003 Treadaway John A ◎ 694-3886
SINCLAIR LA BEGINS
1100 Brower Roy
1103 Hutchinson Roland L ◎ 694-2876
1107 Preslar Robt O ◎ 694-3948
1109 Fellowship Center North Wadesboro Baptist Church
1110 No Return
1209 North Wadesboro Baptist Church
1211 O'Quinn Jesse L Rev 694-4536
LEAKS FERRY RD BEGINS
CITY LIMIT
1307 Crider

8

GREENE ST S —FROM 100 W WADE ST SOUTH 1 WEST OF S WASHINGTON ST

ZIP CODE 28170
100 Parson-Bias Inc druggists 694-2218
Parsons Rexall Drugs 694-2310
101 Moore B C & Sons Inc dept store 694-2174
102 American Bank & Trust Co 694-2181
106 American Bank & Trust Co (time payment department) 694-2181
109 Little H W & Co Inc hdw 694-2213
110 Northcutt Insurance Inc 694-2139
112 Young's Barber Shop 694-4643
113 Allen A C Jewelry Store 694-2916
115 Sarah & Mary Inc clo 694-3614
117 Anson Record Inc newspaper 694-2161
Edwards Bennett M lwyr
119 Mc Lean's Dress Shop 694-2700

MOORE FUNERAL HOME Inc.

ESTABLISHED 1935

Air Conditioned Chapel with Organ Music

205 W. Morgan St. (28170) **Tels. 694-2813 and 694-2821**

S GREENE ST—Contd

119a Little Building
Anson County Chamber Of Commerce 694-4181
Credit Bureau Of Wadesboro 694-4181
Anson Industrial Commission 694-4181
U S D A Soil Conservation Serv 694-2710
120 Anson County Library 694-5177
121 Anson Flower Shop Inc 694-4165
125 Mason Wm L lwyr 694-4454
127 New York Life Insurance Co 694-5404

MORGAN ST INTERSECTS

202 Horne Eliz D ◎ 694-2395
207 Gordon Earl B Jr ◎ 694-2792
208 First Presbyterian Church 694-3818
210 Coxe Franklin ◎ 694-3628
211 Anson Savings & Loan Assn 694-2122
214★Kirby Allen 694-5607
215★Tackett Christopher B
217★Furlong Robt E
★Hufzinger Brent C 694-4482

CAMDEN RD BEGINS

300 J & J Credit Corp
Pee Dee Insurance 694-2288
306 Masonic Temple
Kilwinning Chapter No 64 (OES)
Kilwinning Lodge No 64 (AF&AM)
307 Paisley Rosa M Mrs 694-2450
308★Morris Mike
310 Morrison John M
311 Vacant
312 Davis Sara J ◎ 694-3452

COVINGTON ST BEGINS

314 Hendley R Lee ◎ 694-2459
315 Chandler Geo A
316 Beach Wayne A 694-6162
402 Winters Robt G 694-3371
★Staley Ronald ◎ 694-2592
404 Hamer Marvin J 694-4374
405 Tarlton Linda L Mrs
407 Hospital Nurses Residence Apts 694-2416
Burch Mary Miss
★Currie Vivian
Diggs Karen
★Hancock Nannie L
★Hyatt Anna
Snuggs Anita Mrs
Mc Kinnon Wm J phys 694-2316
Smethie Wm M phys 694-2316
408★Pate Zeb Jr 694-6227
410 Morris Roy T ◎ 694-5542
412 Hightower Wm D ◎ 694-3363
415★Hightower F M
418 Helms Charles D bldg contr
504 Maples Hughie M ◎ 694-3262
508 Brandenburg Callie J Mrs ◎ 694-3261

ASHE ST INTERSECTS

602 Little Henry W ◎ 694-2797
612 Little Wm B II ◎ 694-3362

HARGRAVE ST INTERSECTS

5

GREENWOOD LA —FROM 300 E MARTIN ST NORTH 1 EAST OF N WASHINGTON ST

ZIP CODE 28170

202 Harwood D Richd ◎ 694-3267

CASWELL ST INTERSECTS

8

HALL ST —FROM 311 MORVEN RD EAST 1 SOUTH OF E MORGAN ST

ZIP CODE 28170

204★Hoggsett Mary Mrs ◎ 694-3377
207★Bass Billy E Rev 694-2719
208 Davidson Bernice S Mrs ◎ 694-2795
210 Rorie Ronald N ◎ 694-3594

Expert Front End Alignment

Tires — Tubes — Batteries — Mufflers

Blalock Tire & Appliance Co., Inc.

201-07 N. Rutherford St. (28170) **Tel. 694-4161**

REALTOR®

GEORGE C. VERNON JR., REALTOR-APPRAISER

REALTOR®

"For Your Real Estate Needs Consult A Realtor"

204-E. Wade St. (28170) **Tel. 694-3480**

ANSON SAVINGS and LOAN ASSOCIATION
"YOUR HOME LOAN AND FAMILY SAVINGS CENTER"
211 S. GREENE ST. P.O. BOX 249 (28170) TEL. 694-2122
FEDERAL HOME LOAN BANK SYSTEM MEMBER
SAVINGS AND LOAN FEDERAL INSURANCE CORPORATION INSURED

ACE REALTY OF ANSON Inc.
COMPLETE REAL ESTATE SERVICE
623 Salisbury St. (28170) Tels. 694-3200 and 694-5155

11

HARGRAVE ST E —FROM 608 S GREENE ST EAST 4 SOUTH OF E MORGAN ST

ZIP CODE 28170
100 City Water Treatment Plant 694-2510
COTTON MILL AV ENDS
118 Vacant
122★Henry Jerry
LITTLE ST BEGINS
202 Granger Wm E 694-3552
204 Mabry Ronald B 694-5898
206★Hamilton Myrtle Mrs ◎
207 No Return

11

HARGRAVE ST W —FROM 608 S GREENE ST WEST 4 SOUTH OF W MORGAN ST

ZIP CODE 28170
STEELE ST INTERSECTS
1★Carpenter Dan 694-6372
3 Coley Jas T 694-2956
GREENE ST INTERSECTS
Little Cotton Mfg Co yarn mfrs 694-5121

11

HARLEM HEIGHTS —A RESIDENTIAL SECTION LOCATED EAST OF MORVEN RD

ZIP CODE 28170
US HIGHWAY 52 INTERSECTS
2 Vacant
Rear Perkins Juanita Mrs
3 Jones Bertha Mrs ◎
Rear Vacant
4★Jones Fred ◎
Rear Colson Mary Mrs
Rear Huntley John H
5★Tarlton Harry
Rear Ratliff Sarah B Mrs ◎ 694-8153
6 Huntley Wm T ◎ 694-2743
7 Huntley Joseph Rev ◎
Rear Richardson Odessa Mrs
Rear Richardson Esther M 694-3561
8 Chisholm Martha K Mrs 694-4348
Richardson Wm M ◎ 694-3920
9 No Return
Rear Stanback Louise Mrs 694-2371
10 Vacant
11 Mc Cormick Johnnie Jr ◎ 694-3426
Rear★Parsons Rose Mrs
Rear Parsons Mose ◎ 694-5953
11a Parson Lawrence ◎
12 Rorie Jossie W Mrs ◎ 694-2981
Rear No Return
Rear★Marshall Thurston
13 Little Margie R 694-5230
14 Liles Mary E Mrs ◎ 694-2334
15 No Return
16★Marshall Kath Mrs
17★Parsons Bobby
20★Horne Johnney
21 Streater Jas F Jr 694-4590
22 Gatewood Benny
23★Burnette Sam
24★Tillman T L ◎
25★Johnson Wm H 694-5820
26 Rivers James T ◎ 694-3023
27 Johnson Theo R ◎
28 Vacant
29 Leak Walter 694-3829
30 Horne Fred W ◎
31 Vacant
Revivial Center Church

3

HENRY ST —FROM 406 MADISON AV NORTHWEST 2 SOUTHWEST OF SALISBURY ST

ZIP CODE 28170
705 No Return
LINCOLN ST ENDS
806 Willoughby Jesse ◎

SMITH'S CLEANERS
127 S. Rutherford St. (28170) Tel. 694-4230

NORTHCUTT INSURANCE INC.
Charles W. Northcutt Pres.
"Complete Insurance Service"
110 S. Greene St. P.O. Box 1 (28170) Tel. 694-2139

HENRY ST—Contd
808 Allen Effie ◎
810 Davis Roether C Mrs ◎ 694-4633
812 Vacant
814 Smith Robt L ◎ 694-3735
816 Smith Bennie ◎ 694-3301
819 Forte Danl ◎ 694-4933
821 Forte Wm ◎ 694-4591
Faith Temple Church 694-5324
Gaskins Billy Rev 694-5324
Taylor Mary C Mrs
Crawford Ida Mrs ◎ 694-4988
Wall Edna Mrs
Ledbetter James pntr 694-2535
DORA ST BEGINS

11

HIGHLAND DR —FROM MOORE'S LAKE RD WEST 1 SOUTH OF MORVEN RD

ZIP CODE 28170
Wallace Hugh E ◎ 694-4342
Hardison Howze M ◎ 694-3867
Burns James H Jr 694-5754
Mc Cormick Dwight M ◎ 694-3304
Moore Ted ◎ 694-3582
Huntley Edmund P ◎ 694-3183
Wright John B ◎ 694-3752
Schweitzer Edw M ◎ 694-4808
★Spivey Jas H ◎ 694-4957
234★Patterson Emmett S ◎ 694-2904
Teal Tony K ◎ 694-5200
239 Tucker Charles ◎ 694-3884
300★Covington Jack J ◎ 694-3379

2

HWY 109 N —FROM GREENE ST NORTH

ZIP CODE 28170
109 Oak Hill Apartments 694-5511
(FOR OCCUPANTS SEE OAK HILL APTS)

9

HOLLY ST —FROM CASWELL ST EAST 1 WEST OF US HWY 52

ZIP CODE 28170
★Tice Danny
★Rawlins Betty M Mrs
★Mc Kenzie Margie Mrs
Ratliff Farm Service 694-3700
★Deese Ray W 694-4483
★Thompson Earl 694-5037
★Harward Jesse B 694-3325
★Hurst Henry D 694-3432
Meachum Bros Garage 694-4849
Anson Tire Service 694-3396
★Deese Bennett

11

HOOKS ST —FROM TICE ST SOUTH 1 EAST OF MORVEN RD

ZIP CODE 28170
101 Paul Larry E ◎ 694-5385
102 Spence Ruth 694-5391
104 Hardison Robt R 694-5074
105 Burr Benj L ◎ 694-3691
106 Isenberg John L 694-5066
107 No Return
112 Marshall Eula Mrs
114 Arnold Mike 694-6331
115 Burr Roy J ◎ 694-4639

11

HOPE ST —FROM CHESTERFIELD RD EAST 1 SOUTH OF CAMDEN RD

ZIP CODE 28170
Horne Ellen Mrs ◎ 694-4889
★Mullis Vernon E ◎ 694-3284
Horne Charles ◎ 694-6303
Pigg Sanford L ◎ 694-4479
Pigg Rosa J Mrs ◎
Horne Eug ◎ 694-5420

McLEAN'S DRESS SHOP
Ladies and Junior Misses' Styles
119 S. Green St. (28170) Tel. 694-2700

MAXWELL OLDSMOBILE-CADILLAC, INC.
A Total Sales and Service Facility
4001 W. Roosevelt Boulevard Post Office Box 2066 Monroe, North Carolina (28110)
Bus. 289-5477 Monroe, N.C. Bus. 372-3244 Charlotte, N.C. Parts And Service 289-2596

WADESBORO PAVING CO. INC.
"PAVING CONTRACTORS"
LEE W. HUNTLEY
HWY. 74 W., P.O. BOX 325 (28170)
TEL. 694-4467 If No Answer Tel. 694-4460

Call **Pee Dee Oil Co., Inc.**
FOR HIGHEST QUALITY HEATING OILS
Printed Meter Tickets
901 Stanback Ferry Rd. (28170) Tel. 694-2513
MODERN HEAT – SHELL – CERTIFIED COMFORT

11

HYLAND DR —CHANGED TO HIGHLAND DR

ZIP CODE 28170
NO HOUSES

1

INGRAM ST —FROM WAYNE ST NORTHWEST 1 NORTHEAST OF SALISBURY ST

ZIP CODE 28170
800 Little Willie R Mrs 694-4841
804 Gainey Annie L Mrs ◎
Rear Allen Albert ◎ 694-4791
811 Bell Saide L Mrs ◎ 694-4204
Bennett Tressiel Mrs ◎ 694-4941
813 Vacant
901 Vacant
904 Liles Vonnell
905★Mc Manus Lucy A Mrs ◎ 694-5436
★Winfield Laura L Mrs 69-3203
906 Tillman Ella H Mrs ◎ 694-3755
907a Smith Willie J ◎ 694-4432
907 Little Mildred L 694-4562
907b★Clark Leona Mrs
907c Harrington Lucille E 694-4781
908a No Return
908b Little David
909 Steele Tobitha Mrs ◎ 694-2409
MAIN ST INTERSECTS

3

JAMES ST —FROM 505 LINCOLN ST NORTHWEST 1 SOUTHWEST OF SALISBURY ST

ZIP CODE 28170
804 Bennett Ruth Mrs
ASTOR ST BEGINS
900 Martin Lee J ◎ 694-2608
904 Vacant
CEDAR ST INTERSECTS

1

JOHN ST —FROM 823 SIKES AV NORTH 2 WEST OF GREENE ST

ZIP CODE 28170

10

KILGO ST (PECAN PARK) CHANGED TO BURLINGTON ST

3

KLUTTZ ST —FROM 410 PRESCOTT ST NORTHWEST 1 SOUTHWEST OF SALISBURY ST

ZIP CODE 28170
500 Spencer's Small Store gro
505★Prentis Ruth A Mrs ◎
506 Sturdivant Lillie L Mrs 694-3109
507 No Return
508 Vacant
509 Lindsey Billie
511 Spencer Eli ◎
512a Stewart Jessie Mrs
512b Diggs Nellie I Mrs 694-4336
CHILDS ST BEGINS
516 Little Mary B Mrs ◎ 694-4947
518 Ingram Herbert A
MADISON AV INTERSECTS

10

LAKEVIEW DR —FROM CAMDEN RD NORTHWEST 1 SOUTHWEST OF FREEMAN ST

ZIP CODE 28170
104 Pierce Edgar L ◎ 694-4869
105 Huntley Edw

COGGIN INCORPORATED
Plumbing — Heating — Air Conditioning
U.S. Hwy. 74 W. Tel. 694-4315

BRASINGTON'S INC.
& Welding Shop
B. C. BRASINGTON, JR. PRES.
P.O. Box 411 1271 Hwy. 74 West Wadesboro, N.C. (28170) Phone (704) 694-5191

LAKEVIEW DR—Contd
106 Under Constn
107 Kreszler
205 Lowrey Robt D ◎ 694-4073
305 Carolina Boring & Tunneling 694-5700
Cornwell Mark W ◎
311 Thomas David H III ◎ 694-3401
317★Gregory James A ◎ 694-3076
319 No Return
412★Jones Donnie L ◎ 694-5987
414★Martin Johnny N ◎ 694-2476
504 Parker Marion G 94-4073
EDDIE ST BEGINS
White Edna T Mrs
505 Kirk Jesse M Jr ◎ 694-2570
507 No Return
509 Lovitt Valdon L ◎ 694-2489
Pesce Armando ◎ 694-2827
Horne Claude W ◎ 694-3489
600 No Return
601 Sellers John T ◎ 694-6109

10

LANSFORD DR —FROM CAMDEN RD NORTHWEST 2 SOUTHWEST OF GILLS CIR

ZIP CODE 28170
234 Vaughn David Jr 694-5570
239 Singletary Doug 694-5683
241 No Return
245 Costner Ruby 694-5666
249 Good Wm C ◎ 694-5193
251 Streater Ernest ◎ 694-3998
304 Meland Harold W ◎ 694-4685
311 Sessions Paul O Jr ◎ 694-2234
312 No Return
315 Marsh Marion B ◎ 694-4550
318 Dutton Mary H Mrs ◎ 694-3093
323 Taylor Larry ◎ 694-5388
322 Tarlton Jimmy ◎
326 Liles Milton V ◎ 694-3903
332 Mabry Steve Rev ◎ 694-3643
333 Griggs Carl T ◎ 694-2256
335 Dawkins Katie E 694-2076
336 Henry Frank ◎ 694-2568
Henry Nannie R Mrs day nursery
337 Harris James Rev 694-3024
EDDIE ST ENDS
340 Pigg Spencer L ◎ 694-4874
341 Preslar Jimmy ◎ 694-3985
GISSCIRCLE ENDS
342 Mc Intyre Charles R ◎ 694-3651

10

LANSFORD DR S —FROM WHITE STORE RD EAST 1 SOUTHWEST OF LANSFORD DR

ZIP CODE 28170
NUMBERS IRREGULAR
405★Tyson B Yates
413 Burr Joseph C ◎ 694-2239
415 Meeks John W Jr ◎ 694-4732
418★Ballard Curtis ◎ 69-4998
★Bean Eug H ◎ 694-2239
504★Bundy Glenn ◎ 694-3645

8

LEAK AV —FROM 223 E MORGAN ST SOUTH 1 EAST OF MORVEN RD

ZIP CODE 28170
206★Puckett Gary
207 Ratliff Ethel G Mrs ◎ 694-2366
210 Britt Eva W Mrs ◎ 694-3364
211★Simmons A M ◎ 694-4753
212 Coggin H Baxter ◎ 694-3997
213 Ratliff Ray M ◎ 694-4340
215 Atkinson Henrietta M Mrs ◎ 694-4296
216 Hodges Harry G ◎ 694-3296
217 Teal Ruth H Mrs ◎ 694-2771
220 Masemore Ann L ◎ 694-3797
222 Johnson John A ◎ 694-5206
226 Spencer Surgical & Back Support Co 694-3894

INDEPENDENT EXTERMINATING CO.
Norwood, N.C. (28128) Tels. 694-2525 and 474-4693
B & B GROCERY
603 Sikes Av., Wadesboro (28170) Tel. 694-9637

HUNTLEY GRIFFIN REALTY CO.
Home Builders
We Buy
We Sell
We Trade
CALL
694-2004
127-E
Wade St.
(28170)

ANSON TRACTOR & EQUIPMENT, INC.
P.O. BOX 310-HIGHWAY 74 WEST WADESBORO, N.C. (28170)
Tels. 704-694-2375 and 704-694-5268
Wally Thomas
Tel. 704-694-4935

Tucker Television Sales & Service
TAPE PLAYERS - CB RADIOS ADMIRAL SYLVANIA DEALERS
"BUY WITH SERVICE IN MIND"
1708 Morven Rd., (28170) Dial 694-3325

LEAK AV—Contd
Mc Roy Beatrice Mrs ◎ 694-3894
★Lindau Wm E
★Litaker Chas E 694-4290
★Scoggins Woodrow W 694-5072
EAST VIEW AV BEGINS
307 Wildermuth Wm L ◎ 694-3150
HALL ST ENDS
403 Covington Wm O ◎ 694-3593
405 Burroughs Grace P Mrs ◎ 694-3095
409 Vacant
410 Quick John E
411 Redfearn Ruth L Mrs ◎ 694-3895
414 Jarman Tom timber dealer ◎ 694-4491
415★Capell John H ◎ 694-2546
500★Dennis James M ◎
502 Ratliff Elsie H Mrs ◎ 694-3258
503 Capell Joe V Jr ◎ 694-4297
506 Roseman John T ◎ 694-5930
509 Crowder W Murr ◎ 694-2263
510 Clarke Craig H Mrs ◎ 694-3178
515 Huntley Fulton A ◎ 694-4291

2

LEAKS FERRY RD —FROM 1213 N GREENE ST NORTH 2 NORTH OF SCL RR

ZIP CODE 28170
1326 Wright Ollie S Mrs nurse ◎ 694-2655
CITY LIMIT
1320 Liles Josephine W Mrs
1400 Sturdivant Eliz L Mrs ◎ 694-3109
1404 No Return
1409 Strickland Alberta C Mrs
1410 Ingram Bessie Mrs
★Ingram Lillie 694-5931
1411 No Return
1412 Horne Ethel L Mrs ◎ 694-4407
1414 Williams Betty ◎
1416 Edwards Tyler ◎ 694-4064
1417 No Return
1418 Tillman Charlie B ◎ 694-3728
1419 Horne Leroy ◎ 694-3244
1420 Leak Doram Mrs ◎ 694-4894
1422 Edwards Annie J ◎ 694-4397
1424 Edwards Rosa
1426 No Return
1441 Smith John E ◎ 694-5951
1428 Liles James ◎ 694-3717
1431 Parson Bertha L Mrs ◎ 694-2901
1434 Colson Tom ◎ 694-4551
1436 Sturdivant Mable C ◎ 694-2716
1437 Le Grande Annie B Mrs ◎
1438 Hudson Mary L Mrs ◎ 694-5557
1440 Wilcox Maggie Mrs ◎ 694-5251
1442 No Return
1444 No Return

5

LEE AV —FROM 305 W WADE ST NORTHEAST 2 EAST OF N GREENE ST

ZIP CODE 28170
302 Dunlap John J ◎ 694-2643
308 Partrick E Dudley Jr ◎ 694-2475
309 First Baptist Church The 694-3317

6

MARTIN ST ENDS
405 Greene Clyde C ◎ 694-3292
409 Medley Betty Y Mrs ◎ 694-3175
410 No Return
414 Craig Marion F 694-2793
Jarman Barbara J Mrs 694-4491

CRAWFORD MOTOR COMPANY INC.
CHEVROLET
Tels. 694-2212
If No Answer 694-4422
213-215 SALISBURY STREET WADESBORO, N.C. (28170)

JOHN WARREN CONSTRUCTION & REALTY CO.
"Builders of Quality Homes"
204 S. Rutherford St. Wadesboro (28170) Tels. 694-3590, 694-3897

LEE AV—Contd
415 Ross Jane Ladies' Apparel women's clo 694-3195
Ross Jane A Mrs ◎ 694-3195
421★Hardison Herman H Jr ◎ 694-3938
422 Monroe H B ◎ 694-2831
425 Covington I Boyce Jr ◎ 694-3176
427 Covington Albert B ◎ 694-5194
430★Hardison Nancy S ◎ 694-2091
503★Weaver Rebecca Mrs 694-4809
506★Deen Floyd Jr ◎ 694-2808
507 Crawford Lou T Mrs ◎ 694-2893
509 Lowe John T ◎ 694-3054
515 Northcutt Raymond H ◎ 694-4355
516 Moss Rosa P ◎ 694-3391
517 Hinson Ruth S Mrs ◎ 694-3430
519 Cato C Wayne
601★Harwood Richd G ◎ 694-5272
WOODSIDE DR BEGINS
602 Smith W Gerald ◎ 694-3872
604 Latham J Roy ◎ 694-4295
605 Foster Sylvia A ◎ 694-3621
606★Fincher Fred
607 Davis Jennie L ◎ 694-2740
609 Barbee Paul W ◎ 694-2533
WANOKA CIR BEGINS
611 Long Clara C Mrs ◎ 694-3863
WANOKA CIR ENDS
US HIGHWAY 74-E INTERSECTS
STANBACK FERRY RD BEGINS
CASWELL ST CROSSES

10

LENNOX DR —FROM WEST AV NORTH 1 WEST OF OVERLOOK RD

ZIP CODE 28170
1 Jones F O'Neil ◎ 694-4776
214 Christie John B ◎ 694-2421
3 Horne R L ◎ 694-5643
4 Burr Donald D ◎ 694-4760
5 Bell Eric ◎ 694-5239
131 Huntley Kenneth ◎ 694-3740
141 Ward Danl D ◎ 694-4486
142 Litaker Joe L ◎ 694-3427
140 Adams Larry W ◎ 694-3743
144★Bennett Carle

2

LIBERTY ST —FROM 1111 BARRINGTON ST EAST 2 NORTH OF SCL RR

ZIP CODE 28170
305 Myers Vernon E ◎ 694-4651
307 Myers James V ◎ 694-3378
309 Polson Eug 694-3937
408 Smith Ester D Mrs 694-4717
409 Jenkins Lee ◎ 694-5852
410 Brower Lillie M Mrs ◎ 694-3130
412 Cowick Erie T ◎ 694-4556

9

LILESVILLE AND MORVEN RD (WADE MILL VILLAGE)—FROM US HWY 74 E SOUTH 2 EAST OF MILL ST

ZIP CODE 28170
Lineberry Clifton C ◎ 694-4659
Williams Wortham H ◎ 694-3429
BOX NUMBERS
bx339 Tucker Lee ◎ 694-2937
bx340 Hinson C Grant ◎ 694-3479
Kelly Willie R ◎ 694-3403
bx351 Howell Tommy L ◎ 694-4321
Jordan Cleveland Jr ◎ 694-4793
bx343 Almond Chas F Jr ◎ 694-4206

Anson Memorial Park, Inc.
Anson County's Oldest Perpetual Care Cemetery
Park Located 2 Miles S. on Chesterfield Hwy.
Office Chesterfield Rd. at City Limits — Rt. 3, Box 1 (28170)
Dial 694-3817

Parker's Garden Shop
Bedding Plants, Shrubs, Seeds
Fertilizer, Insecticides, and Bulbs
Chesterfield Rd. at City Limits - Rt. 3, Box 1 (28170)
DIAL 694-3817

STANBACK REALTY & INSURANCE CO.
Your Call Will Be Appreciated
REALTOR
U.S. Hwy. 74 S. Tel. 694-6189

Leavitt Funeral Home
SERVING ANSON COUNTY SINCE 1914
AIR CONDITIONED CHAPEL
100 W. MARTIN ST. (28170) TEL. 694-2524

3

LINCOLN ST —FROM 705 HENRY ST NORTHEAST 1 NORTH OF MADISON AV

ZIP CODE 28170
402 No Return
403 Little Beadie B Mrs
406 No Return
407 Parson Lizzie B Mrs 693-5575
409 Sturdivant Liverly S Mrs 694-4914
501 Gatewood Maude S Mrs ◎ 694-2689
503 Pratt Danl M ◎ 694-4572
504 Lloyd Eva M Mrs smstrs 694-3855
505 No Return
508 Little Edwin A ◎ 694-4262
JAMES ST BEGINS
509 Simon Ruth D Mrs ◎ 694-5530
SALISBURY ST INTERSECTS

11

LITTLE ST —FROM 122 E HARGRAVE ST NORTHEAST 2 EAST OF S GREENE ST

ZIP CODE 28170
202 Gray L Lee ◎ 694-4566
203★Mills Mertis R ◎ 694-2303
204 Johnson Maynard C 694-3134
Gray Edna C Mrs 694-3209
205 Arrington John D 694-5908
206 No Return
207 No Return
208★Gulledge Eddie Lee Mrs ◎ 694-4394
209 Murray Bernice L Mrs caterer ◎ 694-2661
210 Whitaker Oscar L ◎ 694-3319
212 Gray Judy Mrs ◎ 694-5480
213 Benton Dean ◎ 694-3750

1

LODGE ST —FROM 527 SALISBURY ST NORTHEAST 1 NORTHWEST OF SIKES AV

ZIP CODE 28170
NUMBERS IRREGULAR
502 Little Andrew M
503 Strickland Robt D ◎ 694-2982
505 Morgan Mary ◎ 694-3455
507 Rorie Thos A Jr 694-5545
506 Hailey Aggie L ◎ 694-2055
Hailey Alex
509 Hasty Rita Mrs ◎ 694-4401
508 Holloway Martin A ◎ 694-4489
511 Lindsey Roy L ◎ 694-3838
510 Clark Piney B Mrs 694-2723
BALLARD ST INTERSECTS

11

LORD ANSON DR —FROM 1001 STUART DR SOUTH 1 EAST OF MORVEN RD

ZIP CODE 28170
1295★Green Janice Mrs
1299 Treadaway Wm R ◎ 694-3202
1302 Whitlow Wm ◎ 694-2703
1303 Vacant
1307★Kiger Charles S ◎ 694-3954
1308 Huntley Brown Jr ◎ 694-4548
1310 Martin John W ◎ 694-4527
BRIERWOOD ST ENDS
STUART DR BEGINS
1400 Vaughn Donald ◎ 694-3413
1401★Moorman Bobby ◎
1404 Marsh R Flake ◎ 694-3384
1405 Huntley Kemp N ◎ 694-4740
1409 Smith Robt M ◎ 694-2732
1412 Vacant
1603★Mc Kinney Heyward H ◎ 694-3240

The First National Bank of Anson County
"OVER 82 YEARS SERVICE TO ANSONIANS"
117 - 119 W. Wade St. Wadesboro (28170)
Tel. 694-4191
MEMBER FEDERAL RESERVE SYSTEM
FDIC

WADESBORO Glidden
PAINT CENTER
Glidden Paint 10% Off
S. Washington St. P.O. Box 978 (28170) Tel. 694-4839

FRED O. BLACK JR.
HOME BUILDER
623 Salisbury St. (28170) Tels. 694-3200 and 694-5468

3

MADISON AV —FROM CEMETERY DR NORTHEAST 1 NORTHWEST OF PRESCOTT ST

ZIP CODE 28170
Wadesboro Cemetery
406 Ledbetter Mattie B Mrs ◎ 694-5169
HENRY ST BEGINS
409 Moore Maggie L Mrs 694-6198
411 Lomax Eddie R ◎ 694-3965
412 No Return
414 No Return
415 No Return
416 Mc Nair Viola
418 No Return
419 Gatewood Roy pntr ◎ 694-2954
420★Ward Willis
422 Garris Vesee L 694-5963
424 Gordon Emma C Mrs 694-4821
426★Marshall Thos 694-2532
KLUTTZ ST ENDS
500 Temple Jimmie
502 No Return
504 Lilly Frank ◎
505 No Return

7

MAGNOLIA ST —FROM 102 ROSE TER WEST 1 NORTH OF W MORGAN ST

ZIP CODE 28170
600★Mills Kemp ◎ 694-3657
603 Crawford John J Jr ◎ 694-4897
604 Euss John A ◎
608★Williamson W Frank ◎ 694-3238

9

MAIN ST (WADE MILL VILLAGE)—CHANGED TO FRANKLIN ST

1

MAIN ST N —FROM ANSONVILLE RD NEAR US HWY 74-W NORTHEAST 3 NORTHWEST OF LINCOLN ST

ZIP CODE 28170
906 Ratliff Tishie B Mrs ◎ 694-5340
INGRAM ST ENDS
1000 Richardson Ida M Mrs 694-2641
1005 Sturdivant Ola L Mrs
Rear★Martin Rosa Mrs
1007 Melton Rosa Mrs
Rear Martin Lucy Mrs 694-4928
1010 Melton Mary L Mrs
MONTGOMERY ST ENDS
1017 Price Hersey H ◎ 694-4561
MAPLE LA INTERSECTS
1101 Jones Warren C Rev ◎ 694-4331
1106 Gaddy Josephine B Mrs ◎ 694-6398

3

MAIN ST S —FROM US HWY 74 W SOUTHWEST 1 NORTHWEST OF ANSONVILLE RD

ZIP CODE 28170
800 No Return
805 No Return
811 Washington Willie J Mrs
813 Little Edw M 694-3592
3D ST ENDS

GOODYEAR
Expert Front End Alignment
Tires — Tubes — Batteries — Mufflers
Blalock Tire & Appliance Co., Inc.
201-07 N. Rutherford St. (28170) Tel. 694-4161

GEORGE C. VERNON JR., REALTOR-APPRAISER
REALTOR®
"For Your Real Estate Needs Consult A Realtor"
204-E. Wade St. (28170) Tel. 694-3480

ACE REALTY
OF ANSON Inc.
COMPLETE REAL ESTATE SERVICE
623 Salisbury St. (28170) Tels. 694-3200 and 694-5155

1

MAPLE LA —FROM 600 SIKES AV NORTHWEST 1 NORTH OF WHEELER ST

ZIP CODE 28170
702 Lomax Wm T ◎ 694-4830
703 Vacant
712 Malloy Rosa E Mrs ◎ 694-2587
Bullock Flossie Mrs drsmkr
716 Autry Joe H ◎ 694-5335
717 Vacant
720 No Return
804 Hammond Thos J ◎ 694-5864
805 Cherry Julius ◎
807★Glover James ◎
808 Vacant
809★Mc Kinnon Robt J ◎
811 Hailey Kattie M Mrs ◎ 694-3450
815 Ledbetter Georganna Mrs
817 Sowell Edna Mrs ◎ 694-4709
910 Harris Dorothy Mrs ◎ 694-6159
911 Vacant
1000★Gaddy Annie J Mrs ◎ 694-2032
1004 Vacant
1006 Robinson James E ◎ 694-4441
1009 Huntley Pearlie G Mrs ◎

10

MARSH AV —FROM 1101 CAMDEN RD SOUTHEAST

ZIP CODE 28170
226 Cranford Adam J ◎ 694-2247
235 Carter Albert R ◎ 694-2267
236 Edwards Earl A ◎ 694-3785

2

MARSHALL ST —FROM 1209 BARRINGTON ST EAST 4 NORTH OF SCL RR

ZIP CODE 28170
309 Whisnant Johnny C
SMITH ST INTERSECTS
500 Ratliff Shirley Mrs 694-5313
502 Treadaway Patk 694-4869
504 Blanchard Wm C
506★Willard Patricia
507★Harris Robt C
508 Polson James M
509★Harris Walter J 694-5916
510 Wallace Rosella Mrs 694-5454
511★Admas Wm G
512 Funderburk Oscar C 694-4344
513★Miller Emma Mrs
514★Hartsell Roger D
515 Conner Kathleen
517★Marsh Wm
519 Goodwin John W
521★Skipper Linda

5

MARTIN ST E —FROM 129 N GREENE ST EAST 1 NORTH OF E WADE ST

ZIP CODE 28170
105 Federal Building
U S A F Recruiting Sta
U S A Recruiting Sta
Usmc Recruiting Sta
U S Po 694-3210
123 Homeway Furniture 694-4178
WASHINGTON ST INTERSECTS
GREENWOOD LA
300 Vacant
305a★Mc Laurin David L Jr 694-3298
305b Pratt Jane 694-2245
309 Nance Lucille W Mrs ◎ 694-3367
313★Hunsinger E Eug Rev 694-2817
LEE AV INTERSECTS

4

MARTIN ST W —FROM 129 N GREENE ST WEST 1 NORTH OF W WADE ST

ZIP CODE 28170

ANSON SAVINGS and LOAN ASSOCIATION
"YOUR HOME LOAN AND FAMILY SAVINGS CENTER"
211 S. GREENE ST. P.O. BOX 249 (28170) TEL. 694-2122
FEDERAL HOME LOAN BANK SYSTEM MEMBER
FEDERAL SAVINGS AND LOAN INSURANCE CORPORATION INSURED

LINDA'S INTERIORS
"BEAUTIFUL DECOR AT A PRICE YOU CAN AFFORD"
1707 Morven Road, Wadesboro, N.C. (28170) Telephone 694-6294

MURCO Inc.
Custom Built Homes
2006 Walkup Ave.
Monroe, N.C. (28110)
Tels. Monroe 283-1526
Wadesboro 694-5169

W MARTIN ST—Contd

100 Pee Dee Mutual Funeral Assn Inc 694-2524
Leavitt Funeral Home 694-2524
108 Wadesboro Outlet 694-4201
115 Best Loan Co 694-2518
117 Vacant
118 Bruce's Cabs 694-3917
122 White's Fish Market 694-5304
123 Recreation Center billiards
124 Odom's Cafe
126 Vacant
128 Beck's Cafe
Rear Dinkins Pool Room
RUTHERFORD ST
INTERSECTS

5

MC LAURIN ST —FROM 517 N GREENE ST EAST 4 NORTH OF E WADE ST

ZIP CODE 28170
WASHINGTON ST
INTERSECTS
Piedmont Production Credit Association farm credit assoc 694-5127
Federal Land Bank 694-5127
Farm Credit Service 694-5127
U S D A Home Economics Agt 694-2915
County Agrl Extn Agt 694-2415
U S Dept Agrl Stabilization & Conservation Co Comm 694-3516

6

LEE ST ENDS
U S HIGHWAY 74
INTERSECTS
STANBACK FERRY RD
BEGINS

10

MILL RD —FROM CAMDEN RD SOUTH 1 SOUTHWEST OF TREFLER RD

ZIP CODE 28170
CAMDEN RD INTERSECTS
Moore Sara J Mrs ◎ 694-4794
Henry R Dewey ◎ 694-2727
Brooks Lois E Mrs ◎ 694-4881
Ussrey Rufus L ◎ 694-3147
Moore Alice B Mrs 694-2632
Cox James F 694-6042
Powell Bobby G ◎
James Thelma T Mrs ◎ 694-2737
Horne Russell 694-2877
Jones Ella B Mrs ◎ 694-3984

9

MILL ST —FROM US HWY 73 E NORTH 1 EAST OF MAIN ST

ZIP CODE 28170
Wade Manufacturing Co cotton gds 694-2131

5

MIMOSA TER —FROM 501 N GREENE ST EAST 1 NORTH OF CASWELL ST

ZIP CODE 28170
107 Little Rosa P Mrs ◎ 694-3294

1

MONTGOMERY ST —FROM 801 CATHERINE LA NORTHWEST 1 NORTHEAST OF INGRAM ST

ZIP CODE 28170
607★Bennett Mary Mrs ◎ 694-5284
CATHERINE LA INTERSECTS
717 Little Rebecca ◎ 694-4314
801 Tillman Walter ◎
806 No Return
807 Perkins Fannie Mrs

WADESBORO TIRE SERVICE INC.
Quality Recapping — Road Service — New Tires
209-213 N. Rutherford St. (28170)
Tel. 694-4510

MAXWELL OLDSMOBILE-CADILLAC, INC.
A Total Sales and Service Facility
4001 W. Roosevelt Boulevard Post Office Box 2066
Monroe, North Carolina (28110)
Bus. 289-5477 Monroe, N.C. Bus. 372-3244 Charlotte, N.C. Parts And Service 289-2596

WADESBORO PAVING CO. INC.
"PAVING CONTRACTORS"
LEE W. HUNTLEY
TEL. 694-4467 If No Answer Tel. 694-4460
HWY. 74 W., P.O. BOX 325 (28170)

TOLLISON PHARMACY INC.
"Save Safely"
125-129 S. Washington St. (28170)
Tel. 694-2188 - 694-2189

MONTGOMERY ST—Contd

813 Hailey Shirley
906★Brown Maggie H
910 No Return
Ratliff Costella 694-3687
912 Jordon Maggie ◎
914 Walton Dave
909 Ratliff John C
1002 Vacant

10

MOORE ST —FROM WHITE STORE RD NORTH 1 WEST OF BURLINGTON ST

ZIP CODE 28170
NUMBERS IRREGULAR
501 Atkinson C C ◎ 694-2549
503 Hough Roy ◎
506 Dabbs Roy C
507 Austin Otto E ◎ 694-3080
510 Adcock Boyce D ◎
511 Rorie Sam H ◎ 694-3927
Ussrey Myrtle F Mrs 694-4668
516★Caudle Gaynelle Mrs 694-5533
517 Poplin Robt L Jr ◎ 694-3490
523 Funderburk James L ◎ 694-4674
520 Miller Wm L 694-5232
527 Adcock H W

10

MOORE'S DR —FROM S PINE LA SOUTHWEST 2 NORTHEAST OF WHITE STORE AV

ZIP CODE 28170
Cameron Gloria H Mrs ◎ 694-2595
Hodges Harry G Jr ◎ 694-3768
Hardison James A Jr ◎ 694-4660
Tillman Fred S ◎ 694-2252
Davis D Whit ◎ 694-2341

11

MOORE'S LAKE RD —FROM MORVEN RD SOUTH 1 EAST OF BURNS ST

ZIP CODE 28170
1a Shaw Laura B Mrs
2a Johnson Melvin M 694-4442
3a Dixon Steph R
4a Mallotte Kenneth 694-3740
5a Vacant
6a White Lloyd 694-6259
7a Vacant
8b Vacant
9b Taylor Thos E 694-6231
10b Rayfield Charles L ◎ 694-5985
11b Gray Ruth Mrs 694-3550
12b Knotts Vera 694-6249
13b No Return
14b Horton Hilda 694-4232
★Hooker Robt W ◎ 694-2228
★Gilmore Rose F Mrs ◎ 694-2867
★Tucker Harvey J ◎ 694-3442
★Fields Parks C ◎ 694-5976
No Return
HIGHLAND AV BEGINS
★Byrd Cirl ◎ 694-4531
★Byrd Jas ◎ 694-4967
★Gregory Ray T ◎ 694-3222
★Davis Elijah T ◎ 694-4420
SUNSET DR BEGINS
★Alexander Lloyd ◎ 694-2870
Meeks Fred T ◎ 694-3339
★Meachum Jas J ◎
★Jones Arth R ◎ 694-2488
★Meachum B Davis ◎
★Jones Clayton ◎ 694-3676
★Bailey E Carl ◎ 694-3137
★Jordan Lonnie R ◎ 694-4888

8

MORGAN ST E —FROM 127 S GREENE ST EAST 1 SOUTH OF E WADE ST

ZIP CODE 28170

JACK GILMORE
Appliances and Plumbing
Rt. 2 Box 62 (28170)
Hwy. 109 North
Tel. 694-3132

E MORGAN ST—Contd
102 First United Methodist Church 694-5179
105 Anson County Farm Bureau 694-2311
North Carolina Farm Bureau Insurance 694-2311
107 Vacant
115 Marsh H F & Son Sheet Metal Works 694-3913
118 First Methodist Church youth bldg
WASHINGTON ST ENDS
136 Messenger & Intelligencer The newspaper 694-2318
148 Covington James M phys 694-3500
MORVEN RD BEGINS
201 Vacant
202 Fogleman Jennie R Mrs ◎ 694-2558
Gulledge Hester R Mrs 694-2251
205 Vacant
210 Pee Dee Electric Membership Corp 694-2114
215 Vacant
223★Taylor Terry R Rev 694-3274
LEAK AV BEGINS
302 Huntley F Brown ◎ 694-3496
306 No Return
308 Vacant
310 Covington Sallie M Mrs ◎ 694-3197
312★Murray Patk ◎ 694-2659

7

MORGAN ST W —FROM 127 S GREENE ST WEST 1 SOUTH OF W WADE ST

ZIP CODE 28170
119 Sacred Heart Catholic Church 694-3282
RUTHERFORD ST INTERSECTS
205 Moore Funeral Home Inc 694-2813
Moore Mutual Burial Assn 694-2813
★Billingsley Willard R
★Laney Joe C
209 Drake's Inc gifts 694-4544
210 Allen Christine B Mrs ◎ 694-3097
300 Burns R Ernest ◎ 694-4789
301 Baker's Anne Beauty Shop 69-4446
Baker Anne Mrs ◎ 694-4446
302 Teal Howard D ◎ 694-2451
306 Gray Lelia M Mrs nurse ◎ 694-3550
307 Craft Brookie ◎ 694-3398
Wall Hank L 694-2648
308 Wingate Laney O Mrs ◎ 694-4352
309 Boylin Francis P Jr ◎ 694-2260
310 Bullard Geo A ◎ 694-4767
WHITE STORE AV BEGINS
404 Livingston Ola Mrs ◎ 694-4434
405 Gathings John E ◎ 694-3484
411 Benton Margt J ◎ 694-2646
412 Honeycutt Novella T Mrs ◎ 694-2285
500 Tyner Ola H Mrs ◎ 694-3742
501 Little Folks Day Care The 694-5343
505 Hildreth Jack 694-5980
509 Beck Anne M Mrs ◎ 694-3667
510 Vacant
511 Walters Thos M Jr ◎ 694-3535
512 Vacant
ROSE TER INTERSECTS

8

MORVEN RD —FROM 148 E MORGAN ST SOUTH 1 EAST OF S GREENE ST

ZIP CODE 28170
206 Mickle Harold L ◎ 694-4714
207a Puryear G M dentist 694-5707
207b Bridger Robt L dentist 694-3810
210 Gaddy Calvin 694-2426
211★Smtih Thos E
214 Swirl Beauty Shop 694-4242
Kiser Dovie A Mrs ◎ 694-4242
215 Braswell Eliz M Mrs ◎ 694-3655
216 Howell Dovie C ◎ 694-2097
217 Rayfield Mollie B Mrs ◎ 694-3993
221 Robinson C Philip ◎ 694-2092
300 Maner J Andrew ◎ 694-2292
301 Teal Fred T ◎ 694-2494

'by George'
Men's Wear - Ladies - Boys and Girls Shoes
110-112 E. Wade St. (28170) Tel. 694-2728

NATIONAL ASSOCIATION of HOME BUILDERS of the UNITED STATES
HUNTLEY GRIFFIN REALTY CO.
Home Builders
We Buy
We Sell
We Trade
CALL
694-2004
127-E Wade St. (28170)

ANSON TRACTOR & EQUIPMENT, INC.
P.O. BOX 310-HIGHWAY 74 WEST WADESBORO, N.C. (28170)
Tels. 704-694-2375 and 704-694-5268
Wally Thomas Tel. 704-694-4935

Paul And Barber Garage Inc.
Motor and Transmission Repair
24 Hour Wrecker — VW Repair
Rt. 1, Box 219B U.S. Hwy. 52 South (28170) Phone 694-2304

MORVEN RD—Contd 11

305 Huntley Geo W ◎ 694-3795
311 North Carolina Telephone Co 694-2101
COVINGTON ST ENDS
HALL ST BEGINS
402 Burney Fred A phys
Davis D Whit phys 694-2129
407 Sealtest Dairy Inc 694-3247
Winfree R Jackson
411 Williams Cyrette H Mrs ◎ 694-2597
500 Anson County Hospital 694-5131
503 Childs Music Service vending mach 694-2991
Childs Cigarette Service vending mach 694-2991
Childs Mattie S Mrs ◎ 694-4646
506 Ertugrul Gultekin phys 694-2136
507 Covington James M ◎ 694-3497
508 Deen Floyd Jr phys 694-5164
510 Barker Apartments
1 Eckert Zell M Mrs 694-4626
2 Hinson Lula 694-4284
3 Ford Lucille C Mrs 694-2907
4★Edwards Emily Mrs
5 Vacant
6 No Return
511 Rywak Peter ◎ 694-3762
ASHE ST ENDS
517 No Return
604 Anson House Inc 694-2003
608 Boykin Eliz W Mrs ◎ 694-2582
★Lineberry Clayton
LEAK AV ENDS
609 Stanback Pickett M ◎ 694-3973
610 Ratliff John A Jr ◎ 694-3191
612★Padgett Anna Mrs ◎ 694-4222
614 Opie Clara W Mrs ◎ 694-4372
616 Beck C Hubert ◎ 694-2874

LITTLE ST ENDS
702 Tyson Virginia T Mrs ◎ 694-4650
704★Hodges Alf J ◎ 694-5701
707 No Return
708 Meachum Rufus ◎ 694-2274
712 Sellers Cath A Mrs ◎ 694-3972
713 Stogner Eliz N Mrs ◎ 694-2470
714 Pegram Joe T ◎ 694-2948
715 Pratt Kermit M ◎ 694-2455
BURNSVILLE ST ENDS
800 Teal Jack P 694-3512
801 Vacant
802 Warner Lina H Mrs ◎ 694-5628
804★Moore Claude E ◎ 694-4724
807 Burns Jennie B Mrs ◎ 694-3257
809★Webb Harold L Jr ◎
817 Childs Geo C ◎ 694-4396
903 Burch Bradley B ◎ 694-2276
907 Northcutt
1000 Ingram L B 694-3673
1001 Tucker James W ◎ 694-4582
1004 No Return
1008 Bridges Charles H ◎ 694-2754
1008a Vacant
GATEWOOD ST BEGINS
1104 Harrington Grace C Mrs 694-3583
Northcutt Gladys T Mrs ◎ 694-4212
1105 Knowles Guy E ◎ 694-3347
1114 Ferguson C H Real Estate 694-2714
Ferguson Columbus H 694-2714
1115★Pope Robt E ◎ 694-2468
1116 Tucker Phyllis F Mrs ◎ 694-2746
1118 Garris Effie M Mrs ◎ 694-2074
1119 Boone Bill ◎ 694-4954
1120 Gray E Cecil ◎ 694-2747

200 S. RUTHERFORD ST. (28170) TEL. 694-2185

MORVEN RD—Contd
1123 Tice Mary S Mrs ◎ 694-5462
DEMINGWOOD ST BEGINS
1203 Burns James H ◎ 694-3277
1206 Vacant
1216 Anderson Bernice P Mrs ◎ 694-3389
1217 Thomas R Brady ◎ 694-3671
WILDWOOD ST BEGINS
1300 Tice R Glenn ◎ 694-2778
1301 Harrington C Julian ◎ 694-3974
1305 Bennett Le Grand ◎ 694-2891
1306★Chewning Edw
WILLOW ST BEGINS
1311★Bazinet Richd D ◎ 694-5703
1313 Burns Geo D ◎ 694-2565
BRIERWOOD ST BEGINS
1400 Rayfield Hubert E ◎ 694-3640
1401 Waddell Kath Mrs ◎ 694-2398
1404 Wilkinson J Adrian ◎ 694-2566
1408 Hanna Walter W ◎ 694-4255
1412 Mc Lean Howell J ◎ 694-4165
1416 No Return
1506 Burns James A ◎ 694-2779
BURNS ST BEGINS
1600 Davis Allen M ◎ 694-3662
MOORE'S LAKE RD BEGINS
LORD ANSON DR BEGINS
1601 No Return
1700 Under Constn
1703 Linda's Style Salon 694-5185
1705 Charlie's Superette gros
1706 Farmers Home Admn 694-4128
Factory Insurance Consultant 694-5739
Huntley-Ashcraft-Christie Inc ins 694-5181
Christie Real Estate & Development Inc 694-4612
1708 Tucker Television Sales & Service 694-3325
1709 Linda's Interiors 694-6294
1710 Ricketts Paul Insurance 694-2220
State Farm Insurance 694-2220
1711 Crafty Corner art gds 694-5312
1714 Harrison Accounting Service 694-4318
1716 Mc Lendon Moran D Jr ◎ 694-4664
1720 Stanback Thos ◎ 694-3975
1721 Dutton Reese M ◎ 694-2652
Graphic Knits Inc wn's clo 694-5590
US HIGHWAY 52 INTERSECTS
1733 Rogers Chester ◎ 694-4264
1743 Tice Ed A ◎ 694-3876
1745★Tice Bobby H ◎ 694-4031
1755 Martin Jerry
1807★Hooks Jerry F ◎ 694-3482
1808★Knotts Wm D 694-6253
1809★Martin Joe 694-3685
1810 Hooks G Franklin ◎ 694-3661
1812★Austin Jas H ◎ 694-5006
1814★Pigg Charlie C Jr ◎ 694-4367
1815★Stephens Willie G
1817 No Return
1821 James Enos J Jr ◎ 694-3961
1822 Story Karl E Rev ◎ 694-2532
1823 Harrington Vertis A Mrs ◎ 694-5248
1824 Butler Roscoe L ◎ 694-4452
1827★Tant David W ◎ 694-2530
1829★Bowers Jas B ◎ 694-2712
1830 Kelly Ethel Mrs ◎ 694-2751
COUNTRY CLUB RD BEGINS
1832 Hooks Charles E ◎ 694-3951
1836 Ferguson Jas H ◎ 694-4867
1838 Griggs Dupree ◎
1840 Tarlton Ward G ◎ 694-3648
Redfearn Evelyn M Mrs ◎ 694-2229
Oxendine Marvin ◎
Oxendine Vivian ◎
Hornwood Inc 694-5111

10

OAK LA —FROM N PINE LA SOUTHWEST 1 NORTHWEST OF WHITE STORE AV

ZIP CODE 28170
603 No Return

2

OAK HILL APTS —AN APARTMENT COMPLEX LOCATED OFF OF HWY 109 N

ZIP CODE 28170
1a★Brown Mattie 694-6348
1b★Stewart Jesse
1c★Graham Hilda Mrs
1d★Downer Geo 694-5086
1e★Sellers Diane 694-6223
1f★Covington Eliz 694-4488
1g★Simons Tony 694-6107
1h★Willoughby Quinzell
2a★Rhone Elmer 694-6282
2b★Willoughby Jesse

Bill Capel's Food Center, incorporated
Hwy. 74 West - Phone 694-3814
P.O. Box 59
Wadesboro, N.C. (28170)

OAK HILL APTS—Contd
2c★Crouch Pensri
2d★Galloway Kenneth
2e★Melton Lillie P 694-2738
2f★Jackson Willy
2g★Cason Gwendolyn
2h★Cash Clarence
3a★Medley Ollie P Mrs
3b★Beatty Geneva
3c★Spencer Charlie Mae Mrs
3d★Streater Sherfield 694-5092
3e★Coleman Clarence
3f★Leak Patricia Mrs
3g★Cason Frances Mrs
3h★Tillman Shirley Mrs
4a★Mungo Jas
4b★Hinson Brenda
4c★Smith Jas
4d★Ratliff Annie Mrs 694-5027
4e★Wall Shellie Mrs 694-5783
Hendricks★Buchanan Horace
4g★Pratt Thomasina Mrs
4h★White Betty
5a★Lennon Bessie Mrs
5b★Ledbetter Georgianna Mrs 694-3271
5c★Montgomery Geo
5d★Richardson Maggie Mrs 694-6368
5e★Little Susie Mrs 694-3331
5f★Chiselm Linda Mrs
5g★Lester Willie J 694-6206
5h★Liles Mable 694-6345
6a★Tillman Lafayette
6b★Liles Larry
6c★Naske Eddie
6d★Boggan Steven L
6e★Caraway Elijah
6f★Edwards Calvin 694-2815
6g★Long Bertha Mrs
6h★Barrino Cleveland
7a★Brown Jas
7b★Ingram Jas
7c★Ingram Christine Mrs
7d★Gaddy Assie Mrs
7e★Smith Walter
7f★Ingram Louise Mrs
7g★Hinson Lee T
7h★Ratliff Jerry 694-5085
8a★Crawford Chas
8b★Lindsay Odessa
8c★Clark Robt
8d★Horne Wm E
8e★Washington Larry
8f★Bennett Paul
8g★Davis Pamela
8h★Watkins Leroy
9a★Mc Manus Ernestine Mrs
9b★Phillips Etra M Mrs
9c★Watson Lawrence
9d★Mc Rae Justine Mrs
9e★Biles Doris Mrs
9f★Campbell Jas
9g★Hyatt Linda Mrs
9h★Bennett Eva Mrs

2

ODOM ST —FROM 717 N GREENE ST NORTHEAST 2 NORTH OF MC LAURIN ST

ZIP CODE 28170
102★Newton Ben ◎ 694-5502
104 Tyson Burgess M ◎ 694-3873
105 Caligan Louise A Mrs ◎ 694-2066
110 Pegram Ralph
114 Hough Mildred R Mrs ◎ 694-4814
116★Pegram Billy W ◎ 623-6241

10

OLD CAMDEN RD —FROM MILL RD SOUTH 1 EAST OF CAMDEN RD

ZIP CODE 28170
Paul Edgar T 694-4359
Deese Maurice O ◎
Hanna Rosa B Mrs ◎ 694-2631
Brower Johnnie W ◎ 694-2984
Lisenby Knowlton R ◎ 694-3519
Marsh Herman F 694-2974
Marsh Charles T 694-4642

3

OLD CHARLOTTE RD —FROM ANSONVILLE RD WEST 1 NORTH OF US HWY 74 W

ZIP CODE 28170
1111 Willoughby Christine C Mrs ◎ 694-2912
1113★Lewis Woodrow
1115 Chapman Irene S Mrs ◎
1119 May Thos ◎
1121★Dupree Hayward H ◎ 694-3607
1122 Nivens Fannie L Mrs ◎
1122½ Nivens Goldie C Mrs ◎ 694-3252
1124★Willoughby Callie Mrs ◎

MOORE FUNERAL HOME Inc.

ESTABLISHED 1935

Air Conditioned Chapel with Organ Music

205 W. Morgan St. (28170) **Tels. 694-2813 and 694-2821**

OLD CHARLOTTE RD—Contd
1125 Vacant
1126 Wall David
Rear Caraway Lydia Mrs 694-2350
1134 Threadgill Sallie M Mrs ◎ 694-2882
1136 Bennett Mollie C Mrs ◎ 694-4971
1140 Harris Hubert A ◎ 694-4777
Robinson Odessa D Mrs
US HIGHWAY 74 W
INTERSECTS

8

OLD LILESVILLE RD —FROM 304 EAST VIEW ST SOUTHEAST 1 EAST OF LEAK AV

ZIP CODE 28170
313 No Return
East View Cemetery
700 Martin Gladys Mrs 694-2224
710 Rorie James D ◎ 694-3472
712 Taylor Richd G ◎ 694-2855
CITY LIMITS
★Floyd John ◎ 694-2496

9

BRENT ST ENDS
CITY LIMITS
NUMBERS IRREGULAR
Mc Quague Lucy S Mrs ◎ 694-2854
780 Floyd John E 693-2496
790 Vacant
800 Dutton Luke N ◎ 694-5216
810 Williamson Sara 694-2438
818 Blevins Peggy J ◎ 694-4281
PARK DR ENDS
820 Scarborough Leo S Mrs ◎ 694-2254
1110 Smith Larry E 694-3688
928 Paul Geo T Jr ◎ 694-3589
850 Sullivan Mary L ◎ 694-2253
900 Kelly Jerry B 694-2402
910 Dry Lum ◎ 694-2058
928 Lewis Bennett D ◎ 694-3020
918 Kelley Danl W ◎ 694-3898
Warner Lillie M Mrs 694-3026
★Horne Minnie ◎ 694-3729
920 Smith Frank P ◎
928 Paul Sara Mrs 694-3589
Carpenter Billy
929 Vacant
930 Smith Roy ◎ 694-2369
100 Harris Robt 694-2782
1013 Williams Larry J ◎
Smith Mary H Mrs ◎ 694-2369
1016 Driggers Jimmy E ◎
1016½ Diggers Martha L Mrs
1017 Turner Billy J
29 Bethany Free Will Baptist Church
1025 Cavoll Toe T ◎ 694-3730
Sanders' Grocery
1032 Sanders James A Jr ◎
US HWY 52 INTERSECTS
★Lear L Howard
Smith Used Cars 694-3688
1110 Sanders Erma L Mrs ◎ 694-4943
1122 No Return
1124 No Return
1200 Long Cecil A ◎
1206 Lett Early W ◎ 69-4406
1210 Driggers Virginia 694-4746
1216 Cassidy Mack C ◎ 694-4885
1218 Hinson Thos F
1226 Sims Mary L Mrs ◎
1200 No Return
1308 Dufton Luke N ◎ 694-5215
1310 Dutton R B ◎
1318 Cassady David P
1322 Davis Henry P ◎ 694-4866
★Stephens Wilma L Mrs ◎
1400 Burr Willie B ◎ 694-5004
1416★Lett Bill
1424★Bailey James T Rev 694-5241
1500 Bethany Free Will Baptist Church
1509★Sanders James A 694-4746
1518★Skipper Allen ◎ 694-5045
1517 Hildreh Steven
1521★Morrison Jackie C

GEORGE C. VERNON JR., REALTOR-APPRAISER

REALTOR®

"For Your Real Estate Needs Consult A Realtor"

204-E. Wade St. (28170) **Tel. 694-3480**

REALTOR®

GOODYEAR

Expert Front End Alignment

Tires — Tubes — Batteries — Mufflers

Blalock Tire & Appliance Co., Inc.

201-07 N. Rutherford St. (28170) **Tel. 694-4161**

ACE REALTY
OF ANSON Inc.
COMPLETE REAL ESTATE SERVICE
623 Salisbury St. (28170) Tels. 694-3200 and 694-5155

10

ORCHARD ST —FROM 711 CAMDEN RD NORTHWEST 1 SOUTH OF HARGRAVE ST

ZIP CODE 28170
300★Staley Ronald
★Maples John
305 Davis Estelle Mrs ◎ 694-2562
309a Rogers Chester 694-5776
309b★Herlocker Thyra Mrs 694-6195
311 Wagner
312a Klontz Dosia Mrs
312b Lutz Elaine P Mrs
312★Dean Robt 2
315 Smith Wm C ◎ 694-3821
317 Pegram Joe T 694-5800
320★Gathings Robt H ◎
321 Morgan Louise 694-3803
401 Helms Herbert C ◎ 694-5610
406 Ballard Letchie E Mrs ◎ 694-2349
410 Rivers Charles E ◎ 694-3776
412★Greene Elwood T Jr 694-5427
416 Usrey Geraldine Mrs
417 Lang Lonnie H ◎ 694-6173
418 Mc Intyre Wayne G ◎ 694-5865
420★Cox Brenda Mrs
422 Burris Theo C ◎ 694-4216
WHITE STORE AV INTERSECTS

10

OVERLOOK RD —FROM WEST AV NORTH 1 WEST OF WOODLAND DR

ZIP CODE 28170

8

PARK AV —FROM 115 BRENT ST SOUTH 3 EAST OF S GREENE ST

ZIP CODE 28170
208 Scarboro Perley P ◎ 694-3893
210 Taylor H Patk Jr ◎ 694-2093
214 Huntley H Harry ◎ 694-4654
216 Hough Thos W Jr ◎ 694-4990
218 Ingram Juanita H Mrs ◎ 694-2457
EAST VIEW AV INTERSECTS
OLD LILESVILLE RD BEGINS

6

PARK RD N —FROM 903 E WADE ST NORTH 1 WEST OF E CASWELL ST

ZIP CODE 28170
104 Boggan James W ◎ 694-3048
109 Valley Motor Court 694-2108
110 Mc Manus Geo H
CASWELL ST INTERSECTS
210 Sealtest Dairies Inc whse
213 Merita Bread (Whse) 694-4288
214 County Sch Bus Garage

9

PARK RD S —FROM E WADE ST SOUTH 1 WEST OF CASWELL ST

ZIP CODE 28170
NUMBERS IRREGULAR
110 Parker David C ◎ 694-3668
111 Scarboro J Walter ◎ 694-2353
114 Gray Donald B ◎ 694-4481
120 Watson John B Jr ◎ 694-3368
S Wall W Battle Jr pulpwood broker ◎ 694-3774
305 Benton Elmer C ◎ 694-3844
214★Harward Robt T ◎
215 Bennett Leroy A
216 Cook Fred W ◎ 694-5759
217★Cook Don
315 Kelley Kenneth D ◎ 694-5282
219 Ratliff Charles A ◎
200 Tarlton Geo W ◎
221 Vacant
PRYOR ST BEGINS
300 Mc Quague Maebell P Mrs ◎ 694-5885
SULLIVAN ST BEGINS
330 Anson Pest Control 694-3029

ANSON SAVINGS and LOAN ASSOCIATION
"YOUR HOME LOAN AND FAMILY SAVINGS CENTER"
211 S. GREENE ST. P.O. BOX 249 (28170) TEL. 694-2122
FEDERAL HOME LOAN BANK SYSTEM
FEDERAL SAVINGS AND LOAN INSURANCE CORPORATION INSURED

SMITH'S CLEANERS
127 S. Rutherford St. (28170) Tel. 694-4230

NORTHCUTT INSURANCE INC.
Charles W. Northcutt Pres.
"Complete Insurance Service"
110 S. Greene St. P.O. Box 1 (28170) Tel. 694-2139

S PARK RD—Contd
Moore Addison
RIDGE AV BEGINS

6

PARSONS ST —FROM 923 STANBACK FERRY RD EAST

ZIP CODE 28170
200 West Knitting Corp (Distr Center)
308 Little Manufacturing orthopedic appl 694-2647
401★Bennett Hiram K ◎ 694-3218
★Bennett Kenny 694-6275
Anson Wood Products (Timber Yard) 694-5390

8

PATRICK ST —FROM 219 BRENT ST EAST AND SOUTHEAST 2 SOUTHEAST OF E WADE ST

ZIP CODE 28170
309 Edwards Marshall L ◎ 694-3348
323a Hildreth Chalres S 694-4769
323b★Coward Margt Mrs
323c★Cagle Lee

10

PEACH ST —FROM ROSE ST NORTHWEST 1 NORTHWEST OF WHITE STORE AV

ZIP CODE 28170
704 Mills F Fetzer Hon ◎ 694-2329
707 Beverly Clyde M Jr ◎ 694-3859
708 Good Howard D ◎ 694-5254
709★Welch Henry B Jr ◎ 694-4054
ROSE ST ENDS
PECAN ST BEGINS
KILGO ST INTERSECTS

1

PEARL ST —FROM 608 SALISBURY ST NORTH 1 NORTHWEST OF BALLARD ST

ZIP CODE 28170
605 Streator Robt L ◎ 694-5869
606 Robinson Annie M Mrs ◎ 694-3039
609 Crump Lucille Mrs ◎ 694-2584
SILK MILL BEGINS

10

PECAN ST —FROM ROSE ST SOUTHWEST 1 NORTHWEST OF WHITE STORE RD

ZIP CODE 28170
808★Poplin Ray 694-3831
902★Bates David
VIOLET ST ENDS
1002 Vacant
1008★Cox Houston P ◎
WYGELIA ST ENDS
1100★Osborne Murray
1110★Shaver Pete ◎
1116★Smith Wm E 694-6115

10

PINE ACRES —FROM S PINE LA SOUTHWEST 2 NORTHEAST OF WHITE STORE AV

ZIP CODE 28170

10

PINE LA N —FROM 600 WHITE STORE AV NORTHWEST 1 SOUTHWEST OF ORCHARD ST

ZIP CODE 28170
504 Eddins Red Insurance 694-3146
509 Vernon Geo C Jr ◎ 694-3480
510★White John M Jr

McLEAN'S DRESS SHOP
Ladies and Junior Misses' Styles
119 S. Green St. (28170) Tel. 694-2700

MAXWELL OLDSMOBILE-CADILLAC, INC.
A Total Sales and Service Facility
4001 W. Roosevelt Boulevard Post Office Box 2066
Monroe, North Carolina (28110)
Bus. 289-5477 Monroe, N.C. Bus. 372-3244 Charlotte, N.C. Parts And Service 289-2596

WADESBORO PAVING CO. INC.
"PAVING CONTRACTORS"
LEE W. HUNTLEY
HWY. 74 W., P.O. BOX 325 (28170)
TEL. 694-4467 If No Answer Tel. 694-4460

Call Pee Dee Oil Co., Inc.
FOR HIGHEST QUALITY HEATING OILS
Printed Meter Tickets
901 Stanback Ferry Rd. (28170) Tel. 694-2513
MODERN HEAT SHELL CERTIFIED COMFORT

N PINE LA—Contd
512 Streater Charles F ◎ 694-4347
601 Douglas Betsy W Mrs ◎ 694-2447
OAK LA BEGINS
606 Thompson Charles P ◎ 694-5946
610★Thomas Betty Mrs
612 Kendall Robt M ◎ 694-2879
616 Thompson W Sherrill ◎ 694-3763
620 Chewning Woodrow W ◎ 694-2865

10

PINE LA S —FROM WHITE STORE AV NORTHWEST 2 SOUTHWEST OF ORCHARD ST

ZIP CODE 28170
PINE LA ENDS
800 Wallace Charles A ◎ 694-2783
806★Cameron James B ◎

9

PINE ST —FROM US HWY 74 E NORTH 2 EAST OF FRANKLIN ST

ZIP CODE 28170
101 Wade Community Center
109 Lyerly Eddie J ◎ 694-4310

4

PRESCOTT ST —FROM GRAHAM ST NORTHEAST 3 NORTHWEST OF SALISBURY ST

ZIP CODE 28170
300 Bennett Eliz Mrs
304★King Clyde
CEMETARY ST BEGINS
306★Sturdivant Donald ◎
310★Tillman Allen
311★Sturdivant James
403 Staten Julius ◎ 694-2502
405 Sturdivant Jesse J ◎ 694-3034
KLUTTZ ST BEGINS
500 Little Johnsie R Mrs 694-5861
503 Johnson Chapel Holiness Church church 694-4644
504 Mc Lendon Charlie B ◎ 694-5128
507 Lindsey Lonnie T Mrs ◎ 694-4936
509★Mc Knight Bobby C
510 Flowers Mike ◎ 694-3474

9

PRYOR ST —FROM PARK DR WEST 3 NORTH OF OLD LILESVILLE RD

ZIP CODE 28170
★Ratliff Guy W ◎ 694-3028
515★Johnson Buddy ◎
★Tarleton Arth
Poplin Robt A ◎ 694-3827
★Gale Brutus ◎

4

REDDINGTON ST —FROM 603 GRAHAM ST NORTHEAST 2 NORTHWEST OF SALISBURY ST

ZIP CODE 28170
124 Blount Martha S Mrs ◎ 694-4320
305 Parson Pauline B Mrs ◎ 694-4546
401 Little Nannie Mrs 694-5992
403 Vacant
410★Blackmon Patsy Mrs 694-5859
411 Little Flonnie M Mrs
501 Waddell Augusta Mrs
503 Sellers Estelle M Mrs ◎ 694-5227
504 Robinson Allen ◎ 694-4266
514 Parker Dudley A

COGGIN INCORPORATED
Plumbing — Heating — Air Conditioning
U.S. Hwy. 74 W. Tel. 694-4315

BRASINGTON'S INC.
& Welding Shop
B. C. BRASINGTON, JR. PRES.
P.O. Box 411 1271 Hwy. 74 West Wadesboro, N.C. (28170) Phone (704) 694-5191

9

RIDGE AV —FROM S PARK DR WEST 1 NORTH OF OLD LILESVILLE RD

ZIP CODE 28170

10

ROSE ST —FROM 900 WHITE STORE AV NORTHWEST 3 SOUTHWEST OF ORCHARD ST

ZIP CODE 28170
509★Jerome Janice Mrs 694-5796
510 Pinkston's Lawn Mower Service 694-2791
Pinkston Robt F ◎ 694-2791
511 Poplin Winfred P ◎ 694-3778

7

ROSE TER —FROM 508 WEST AV NORTH 3 WEST OF GREENE ST

ZIP CODE 28170
102 Ray Wm J ◎ 694-2378
108 Hildreth J Herbert ◎ 694-3674
110 Caraway Mabel H Mrs mus tchr ◎ 694-3693
116★Ricketts Doris Mrs ◎
122 Short Wm F Hon ◎ 694-3406
126 Warren John ◎ 694-3897
MORGAN ST ENDS
206 Little Thos M ◎ 694-3192
211 Hamilton Rachel ◎ 694-3291

4

RUTHERFORD ST N —FROM 127 W WADE ST NORTH 1 WEST OF N GREENE ST

ZIP CODE 28170
103 Thrift Loan & Finance Co 694-3619
104 Hi-Lo Store gros 694-2210
105 Jimmys jwlr & watch mkr 694-3030
106 Martin's T V & Furniture Co drug store 694-3185
107 Western Auto Associate Store 694-3211
109 Crider J B Jeweler 694-2656
112 Wade Sundries Inc 694-4450
113 Martins Furn Annex
114 Ok Wig Shop
115 White's Auto Store 694-5555
116 City Cleaners 694-2818
117 T J's High Style apparel 694-5320
118 Stelen's women's clo 694-4513
121 Rivers Feed & Seed Store 694-3312
122 Burns Variety Store 694-3495
124 Corner Market gro 694-2026
125 Cozy Kitchen
MARTIN ST INTERSECTS
201 Blalock Tire & Appliance Co Inc 694-4161
203 Blalock Apartments
A Vacant
B Vacant
C Vacant
D Bunn Ray
E Vacant
209 Wadesboro Tire Service Inc 694-4510
210 J & J Taxi 694-2010
City Cafe 694-2240
214 Queen City Trailways 694-2315
Queen City Trailways Bus Terminal 694-2315
Terminal Cabs 694-2322
CASWELL ST INTERSECTS
312 Mc Cormick Augusta Mrs ◎ 694-3266
313 Huntley Maxwell ◎ 694-2208
314 Wall Robt G ◎ 694-5544
316 Maye Zane ◎ 694-4049
317 Lindsey Reginald B ◎ 694-4638
318 Smith Jimmy ◎ 694-3856
319 Hailey Sadies Mrs ◎ 694-3018
400 Gaddy Mary E Mrs ◎ 694-3476
★Walls Arrellie Mrs

HUNTLEY GRIFFIN REALTY CO.
Home Builders
We Buy
We Sell
We Trade
CALL
694-2004
127-E
Wade St.
(28170)

INDEPENDENT EXTERMINATING CO.
Norwood, N.C. (28128) Tels. 694-2525 and 474-4693
B & B GROCERY
603 Sikes Av., Wadesboro (28170) Tel. 694-9637

ANSON TRACTOR & EQUIPMENT, INC.
P.O. BOX 310-HIGHWAY 74 WEST WADESBORO, N.C. (28170)
Tels. 704-694-2375 and 704-694-5268
Wally Thomas
Tel. 704-694-4935

Tucker Television Sales & Service
TAPE PLAYERS - CB RADIOS ADMIRAL SYLVANIA DEALERS
"BUY WITH SERVICE IN MIND"
1708 Morven Rd., (28170) Dial 694-3325

N RUTHERFORD ST—Contd

403 Daniels Atlee ◎ 694-4649
404 Marshall Georgeanna Mrs ◎
406 Timmons James M ◎
502 Little Ollie D Mrs ◎ 694-5250
503 No Return
507 Parson Clarence ◎
508 Mc Bride's Sign Service 694-2418
511 Parson Pearline C Mrs 694-2905
513 Porter Wincie Mrs ◎ 694-4715
WHEELER ST INTERSECTS
211 Gray Effie ◎ 694-3492
214 Fenton Mattie B Mrs ◎ 694-2363
214a Vacant
214b Boyette Mary W Mrs 694-4476
214c Vacant
215 Tyson Robt B ◎ 694-4252
216 No Return

7

RUTHERFORD ST S —FROM 127 W WADE ST SOUTH 1 WEST OF S GREENE ST

ZIP CODE 28170
100 Mac's Record Rack phonograph & records
102 Lammonds' Shoe Shop
104 Edna's Tea Room 694-3411
108 Andy's Barber Shop
108½ Horne's Beauty Shop 694-3914
110 Allen Floral Gardens florist 694-4524
112 Ansonia Theatre 694-4511
118 Vacant
123 Lowe's Printing Office 694-3789
124 Judy's Tax Service 694-6342
125 Smith's Cleaners 694-4230
126 Vacant
128 Vacant
MORGAN ST INTERSECTS
200 Heilig-Meyers Furniture Co 694-2185
204 Warren John Construction & Realty 694-3590
205★Joyce Donald Rev 694-3282
206 D N S Service Center tv repairs 694-4045
208 Janices Beauty Shop 694-5497
210 H & R Block Income Tax

2

SALEM ST —FROM 1117 BARRINGTON ST EAST 3 NORTH OF SCL RR

ZIP CODE 28170
306 Shaver Jack H ◎ 694-4549
310 Shaver Bessie T Mrs ◎ 694-4540
311 Vacant
SMITH ST BEGINS
406 Kendall J Fred ◎ 694-3567
500 Jordan W T ◎ 694-3043
507★Burr Jesse C Jr
508 Wilholt Peter
509 Downer Bruce
510 Newton Wayne P exp
511★Newton Minnie Mrs 694-6498
513 Curlee C W 694-3387
515 Harris W J Jr ◎ 694-5916
517★Adams Willie
519★Miller Edna Mrs 694-5831
521★Hinson Ramsey
523 Mc Rae Vertie K Mrs 694-5543
SUMMIT ST INTERSECTS
531 Cowick Charles E 694-4997

4

SALISBURY ST —FROM 107 W MARTIN ST NORTHWEST 2 WEST OF N GREENE ST

ZIP CODE 28170
199 Vacant
203 Winn-Dixie gro 694-9298
206 Bennett's Pawn Shop & Variety Center 694-4514
210 Dixie Service Station 694-4887

CRAWFORD MOTOR COMPANY INC.
CHEVROLET
Tels. 694-2212
If No Answer 694-4422
213-215 SALISBURY STREET WADESBORO, N.C. (28170)

JOHN WARREN CONSTRUCTION & REALTY CO.
"Builders of Quality Homes"
204 S. Rutherford St. Wadesboro (28170) Tels. 694-3590, 694-3897

SALISBURY ST—Contd
213 Crawford Finance Co Inc 694-2212
Crawford Motor Co Inc autos 694-2212
CASWELL ST ENDS
THREADGILL ST BEGINS
301 Crawford Motor Co Inc used car lot
304 Vacant
305 Pinkston L Pauline ◎ 694-2262
GRAHAM ST BEGINS
408 Thomas Geo 694-3082
412 Anson Well Drilling 694-3119
SIKES AV BEGINS
500 Vacant
503 Flake Erie L ◎ 694-3572
506 Vacant
507 Vacant
508 J & J's Grill 694-5472
508½ ★Barnes James T
509 Vacant
510 Steward Barber Shop
513 Leak Della M Mrs ◎ 694-6339
REDDINGTON ST ENDS
516 Johnson's Funeral Home 694-3225
517 Modern Barber Shop 694-3251
518 Vacant
519 Vacant
522 Sturdivant Minerva Mrs
PRESCOTT ST ENDS

3

526 Vacant
LODGE ST BEGINS
529 Vacant
535 Kluttz Pauline D Mrs ◎ 694-4640
541 ★Hammond Fred ◎
543 Ingram Minnie P ◎ 694-4530
545 Lindsay Mae F ◎ 694-3925
547 Vacant
BALLARD ST BEGINS
MADISON AV ENDS
604 Smith's Funeral Home 694-2049
605 Vacant
PEARL ST BEGINS
608 Bell's Kwik Clean
608a Bell's Auto Sales 694-2991
G & G Realty 694-2991
608b Vacant
609 Vacant
610 Hendley's Crown Service 694-3135
611 Vacant
612 Ebenezer Baptist Church
613 Ledbetter Barber Shop
Ledbetter Frank Jr ◎ 694-4573
614 ★Powell Jackie
615 Simons Ruby S Mrs ◎ 694-3766
LINCOLN BEGINS
616 Sturdivant Rosa L Mrs 694-3167
617 Tyson Bessie B Mrs 694-3854
618 Matthews Callie P Mrs ◎ 694-4574
621 Ingram Freddie Mrs ◎ 654-3646
623 Westview Memorial Park Inc 694-5155
Ace Realty Of Anson Inc 694-3200
632 Black Fred O Jr Home Builder 694-3200
624 Quality Florist 694-4015
627 Robinson Nina C Mrs ◎ 694-5945
★Gray Glenn
629 Marshall Hettie T Mrs ◎ 694-3698
Rear Marshall Fred T ◎
631 Torrence Katie S Mrs ◎ 694-3416
CATHERINE ST BEGINS
CEDAR ST BEGINS
702 Hubbard's Cleaners & Laundry 694-6164
703 Johnson Betty L Mrs ◎ 694-4577
705 Bennett Madge ◎
706 Keslers Chapel A M E Zion Church

Anson Memorial Park, Inc.
Anson County's Oldest Perpetual Care Cemetery
Park Located 2 Miles S. on Chesterfield Hwy.
Office Chesterfield Rd. at City Limits — Rt. 3, Box 1 (28170)
Dial 694-3817

Parker's Garden Shop
Bedding Plants, Shrubs, Seeds,
Fertilizer, Insecticides, and Bulbs
Chesterfield Rd. at City Limits - Rt. 3, Box 1 (28170)
DIAL 694-3817

STANBACK REALTY & INSURANCE CO.
Your Call Will Be Appreciated
REALTOR®
U.S. Hwy. 74 S. Tel. 694-6189

Leavitt Funeral Home
SERVING ANSON COUNTY SINCE 1914
AIR CONDITIONED CHAPEL
100 W. MARTIN ST. (28170) TEL. 694-2524

SALISBURY ST—Contd 5

707 Alexander Mamie B Mrs ◎ 694-3967
709 Cash Nora W Mrs ◎ 694-3066
711 Leak Lillie M Mrs ◎ 694-4576
WAYNE ST BEGINS
DORA ST BEGINS
800 Saint Mark's Holiness Church
Rear Saint Marks Holiness Ch-Annex
801 Hammond Henry ◎ 694-2344
Liles Patricia Mrs ◎ 694-3315
802 Sturdivant Leonard ◎ 694-3315
803 Vacant
804 Allen Elitha W Mrs ◎ 694-2528
Spencer Irma A Mrs ◎
805 Crawford Jimmy ◎ 694-2010
806★Gaddy Robt D ◎ 694-2079
808 Christian Jessie M Mrs
808b Mack Raymond 694-2760
809 Ingram Stella S Mrs ◎
811a★Marshall Brenda 694-4029
811b Smith Annie C Mrs
814 Arrow Service Station 694-3425
815 Mc Manus Arth J ◎ 694-2671
817 Ingram Bertie Mrs
817b★Wall Billy

9

SAYBROOK ST —FROM 812 E WADE ST SOUTH 1 WEST OF PARK DR

ZIP CODE 28170
103 Gaddy Clayton C ◎ 694-4395
107 Allen Fulton C ◎ 694-2823
704 Myers David C Jr ◎ 694-5240
814 Bridger Robt L ◎ 694-4594

5

SELMA PL —FROM MC LAUREN ST 1 EAST OF N GREEN ST

ZIP CODE 28170
101 Little Gilda A Mrs ◎ 694-4500

11

SHANNON DR —FROM 1011 STUART DR NORTHWEST 1 EAST OF LORD ANSON DR

ZIP CODE 28170
NUMBERS IRREGULAR
1402 Chandler John W ◎
STUART DR ENDS
1152 Nicholson John H III ◎ 694-6384
1107 Sims Jas V ◎ 694-5493
1156 Black Fred O Jr ◎ 694-5468
1109 Batten Robt D ◎ 694-2739
1183★Pugh Robt E ◎ 694-4525
1160★Mc Kenzie Wm ◎ 694-3322
1187 Green Richd J ◎ 694-4743
1164★Parks Lloyd ◎ 694-5935
1168 Ewell Maynard A ◎ 694-4804
1172 Cozart Edw M ◎ 694-2449
1176★Saunders Richd J
1180★Puryear Geo M ◎ 694-4518
1205 Deese Michl W ◎ 694-4968
1207 Tyson Leo W ◎ 694-4224
1212 Galloway Wm A ◎ 694-2283
1211 Lee James D ◎ 694-3760
1216 Aubry Wm K ◎ 694-2255
1215★Harrington Molly Mrs
1218★Wright Hubert ◎ 694-3988
1301 Almond Wm R ◎ 694-3445
1304 Mathews Geo E ◎ 694-2624
1309★Pigg Charlie C III ◎ 694-5936
1317 Baker J Boyce Jr ◎ 694-2259

"OVER 82 YEARS SERVICE TO ANSONIANS"
The First National Bank of Anson County
117 - 119 W. Wade St. Wadesboro (28170)
Tel. 694-4191
MEMBER FEDERAL RESERVE SYSTEM
FDIC

WADESBORO Glidden
PAINT CENTER
Glidden Paint 10% Off
S. Washington St. P.O. Box 978 (28170) Tel. 694-4839

FRED O. BLACK JR.

HOME BUILDER

623 Salisbury St. (28170) Tels. 694-3200 and 694-5468

9

SHELTON CIR —FROM 725 E WADE ST NORTHEAST AND WEST 2 WEST OF US HWY 74 E

ZIP CODE 28170
105 Elise's Beauty Shop 694-2959
Turner Elise T Mrs ⓞ 694-2959
109 Lowe John S ◎ 694-2649
113 Rorie Emmett ◎ 694-3820
117★Belton Herbert W Jr ◎ 694-3314
123★Treadaway James A ◎ 694-3278
133 Thompson Larry L ◎ 694-5321

2

SHEPHERD ST —FROM WASHINGTON ST NORTH 1 NORTH OF MC LAURIN ST

ZIP CODE 28170
208★Henley Ross ◎ 694-3235
209 Brock Allen ◎ 694-2768
210 Edwards Ervin W ◎ 694-3681

4

SIKES AV —FROM 500 SALISBURY ST NORTH 2 WEST OF N GREENE ST

ZIP CODE 28170
502 Cowan Sudie N Mrs ◎
504 Dean Horace M 694-3406
506 Sinclair Reece B ◎ 694-4554
508 Hilliard Robt ◎ 694-5576
512 Vacant
513 Mc Coy Delia C Mrs ◎
515 Patton Morris L ◎ 694-3556
519★Lewis Thos F ◎ 694-2452
522 Vacant
525 Dinkins Fonnie P Mrs ◎ 394-3555
527 Cockerham Bernice ◎ 694-5646

1

WHEELER ST ENDS
603 B & B Grocery 694-9637
603a Fuller John
603b Fuller Eliz G Mrs 694-2807
BALLARD ENDS
MAPLE LA BEGINS
700 Vacant
707★Wall Jessie M ◎ 694-2976
709 Moore Robt E ◎ 693-5409
710 Wheeler Daisy B Mrs ◎ 694-2094
713 Vacant
715 Ratliff Bunnes ◎ 694-2869
717 Wall James ◎ 694-3933
725 Montgomery Ethel Mrs 694-3098
727 Teal Ruth Mrs 694-5228
729 Marsh Margt Mrs
731 No Return
733 Sellers Alonzo 694-4786
735 Bennett Ola Mrs 694-5743
737 Harris Robt 694-2040
739 Spencer Eliz Mrs
SILK MILL LA BEGINS
820 Gaddy James ◎ 694-4984
821 Pegram Sanford F ◎ 694-2548
Pegram Elmira J
823 Ballard Ila S Mrs 694-3006
824★Burns Ander ◎
JOHN BEGINS
827 Vacant
832 Shaver Eulala 694-2547
835 Almond Charles F ◎ 694-3864
839 Vacant
841 Hasty Dwight ◎ 694-4004
845 Stalvey G Walton Rev ◎ 694-5798
CRAWFORD BEGINS
847 Pegram Walter H 694-2258
849 Vacant

1

SILK MILL ST —FROM 610 PEARL ST NORTHWEST 1 NORTHEAST OF SALISBURY ST

ZIP CODE 28170

GEORGE C. VERNON JR., REALTOR-APPRAISER

REALTOR®

"For Your Real Estate Needs Consult A Realtor"

204-E. Wade St. (28170) Tel. 694-3480

GOODYEAR

Expert Front End Alignment

Tires — Tubes — Batteries — Mufflers

Blalock Tire & Appliance Co., Inc.

201-07 N. Rutherford St. (28170) Tel. 694-4161

ACE REALTY
OF ANSON Inc.
COMPLETE REAL ESTATE SERVICE
623 Salisbury St. (28170) Tels. 694-3200 and 694-5155

SILK MILL ST—Contd
600 Ashe Lillie M Mrs 694-2553
604 Vacant (604-05)
606★Tillman Beatty
608 Vacant
610 Vacant
612 Little Eliz W Mrs
WAYNE ST ENDS
CATHERINE LA INTERSECTS
INGRAM ST BEGINS

2

SINCLAIR LA —FROM 1004 N GREENE ST EAST 1 NORTH OF SCL RR

ZIP CODE 28170
108 Gilmore Lula B Mrs ◎ 694-5957
109 Burris James P ◎ 694-3360
110 Howell Ann T Mrs ◎
111 Sanders Bessie B Mrs ◎ 694-5652
202 Beachum Joe R
204 Vacant
205 Hinson Nellie T Mrs ◎ 694-4332
BARRINGTON ST INTERSECTS

2

SMITH ST —FROM 500 SALEM ST NORTH 1 EAST OF BARRINGTON ST

ZIP CODE 28170
1203 Meachum Sallie Mrs 694-3341
1205 Reitzell Clarence L 694-3557
1207★Adams J D 694-6129
1209 Cranford J Preston 694-5761
1218★Trexler Luther F
ARBOR ST INTERSECTS
1300 Richardson

7

SOUTH AV —FROM 519 CAMDEN RD NORTHWEST 1 SOUTHWEST OF W ASHE ST

ZIP CODE 28170
313 Little Sara Mrs 694-3036
315 Kirby Thos C 694-3765
317 Horne Georgiana Mrs 694-3390
Rear★Gray Mattie Mrs
Rear Dunham Marilee Mrs
Rear Gaddy James W 694-4087
321 Robinson Dora M Mrs ◎
323★Bryson Leroy ◎ 694-3058
326 Price Robt M
405 Robinson Frank S ◎ 694-2451
WHITE STORE AV INTERSECTS

10

SPRUCE ST —CHANGED TO VIOLET ST

1

STAHL AV —FROM ANSONVILLE RD SOUTHWEST

ZIP CODE 28170
201 Wadesboro Housing Authority 694-4852

6

STANBACK FERRY RD —FROM US HWY 74 E AT END OF LEE AV EAST

ZIP CODE 28170
720 County Mtce Bldg
PARK RD INTERSECTS
727 Latham Oil Co distr 694-3412
PARK DR ENDS
802 Anson Animal Hospital 694-4444
Forbes Earnest L 694-4444
805 Hightower Ice & Fuel Co 694-2515

ANSON SAVINGS and LOAN ASSOCIATION
"YOUR HOME LOAN AND FAMILY SAVINGS CENTER"
211 S. GREENE ST. P.O. BOX 249 (28170) TEL. 694-2122
FEDERAL HOME LOAN BANK SYSTEM MEMBER
SAVINGS AND LOAN FOUNDATION INSURED FEDERAL INSURANCE CORP.

LINDA'S INTERIORS
"BEAUTIFUL DECOR AT A PRICE YOU CAN AFFORD"
1707 Morven Road, Wadesboro, N.C. (28170) Telephone 694-6294

MURCO Inc.
Custom Built Homes
2006 Walkup Ave.
Monroe, N.C. (28110)
Tels. Monroe 283-1526
Wadesboro 694-5169

STANBACK FERRY RD —Contd
PARSON ST BEGINS
SCLRR CROSSES
901 Pee Dee Oil Co Inc 694-2513
910 Mc Laurin H Bennett hauling ◎ 694-3577
914 Belcher J Danl ◎ 694-4388
915 West Knitting Corp Plant 2 ınfrs 694-3142
918 Mc Rorie Eleanor Mc L Mrs ◎ 694-3562
CITY LIMIT
922 Williams Danl E 694-3861
923 Abbey Manufacturing Corp wns clo 694-2151
924 Mc Lendon Ernest S ◎ 694-2343

7

STEELE ST —FROM 100 W ASHE ST SOUTH 1 WEST OF S GREEN ST

ZIP CODE 28170

11

HARGRAVE ST INTERSECTS
201 Mc Intyre Roy B 694-4380
Caulder Keith 694-4380
209 Vacant
213★Vaughn Roger 693-4506
217 Vacant
219 Treadaway Pat C 694-5459
227 Miller Lettie Mrs 694-5256
230 Lineberry Kathleen R Mrs 694-3203
232★Locklear Jas
BURNSVILLE ST BEGINS

11

STUART DR —FROM END OF BRIERWOOD ST EAST 1 EAST OF MORVEN RD

ZIP CODE 28170
1001 Griggs Ronnie ◎ 694-4953
1011 Stowe Robt T ◎ 694-3647
SHANNON DR ENDS
1010★Ridenhour Jerry ◎ 694-4363
1014★Osborne Francis ◎
1018 Williams Lester H ◎ 694-4689
1102 Warfield Wm H ◎ 694-4445
1105 Paul Phillip B ◎ 694-5358
SHANNON DR BEGINS

9

SULLIVAN ST —FROM PARK DR EAST 2 NORTH OF OLD LILESVILLE RD

ZIP CODE 28170
100 Bean Lildred Mrs
1005 Church Of God Of Prophecy
1014 Vacant
1018 Jerman Cary W 694-6318
★Burr Joe T
Baker Zetter Mrs ◎ 694-5298
1026 Martin Harding Upholstering 694-3916
Martin Edw H ◎ 694-3916
Barber Mary F Mrs ◎ 694-2861

2

SUMMITT ST —FROM 523 SALEM ST EAST

ZIP CODE 28170
1200 Parker Julia H Mrs 694-3206
1202 Howell Della Mrs
1204 Redfern Nannie Mrs 694-5261
1205 No Return
1206 Downer Joe W 694-3438
1207★Napier Bobby 694-5011
1208 Hudson Marshall L 694-4042
1210 Tucker J D 694-5928
1212 Starling Lonnie C 694-3664
1214★Smith Richd L
1216 Moore John
1218 Gaddy Mary S Mrs ◎
1220★Richardson Mattie Mrs ◎

MAXWELL OLDSMOBILE-CADILLAC, INC.
A Total Sales and Service Facility
4001 W. Roosevelt Boulevard Post Office Box 2066
Bus. 289-5477 Monroe, N.C. Bus. 372-3244 Charlotte, N.C. Parts And Service 289-2596
Monroe, North Carolina (28110)

WADESBORO TIRE SERVICE INC.
Quality Recapping — Road Service — New Tires
209-213 N. Rutherford St. (28170)
Tel. 694-4510

WADESBORO PAVING CO. INC.
"PAVING CONTRACTORS"
LEE W. HUNTLEY
HWY. 74 W., P.O. BOX 325 (28170)
TEL. 694-4467 If No Answer Tel. 694-4460

TOLLISON PHARMACY INC.
"Save Safely"
125-129 S. Washington St. (28170)
Tel. 694-2188 - 694-2189

11

SUNSET DR —FROM MOORE'S LAKE RD EAST 2 SOUTH OF MORVEN RD

ZIP CODE 28170
101 Williams Wilson Jr
103 Turner Wallace A ◎ 694-2543
Lipe Ransom A Jr ◎ 694-3962
★Griffin Mike ◎ 694-5959
Black Esther L Mrs ◎ 694-2664
Smith Arnold ◎ 694-2687
Waddell Herman ◎ 694-2951

11

TANGLEWOOD ST —FROM 811 DEMINGWOOD ST SOUTH 1 EAST OF MORVEN RD

ZIP CODE 28170
1208 Jones Stonewall J ◎ 694-5994
1211 White Charles H ◎ 694-2800
1213 Stout Wade T ◎ 694-3444
1215 Gaddy Virginia W Mrs ◎ 694-3248
1217★Jenson Rudd L ◎ 694-4558
WILDWOOD ST ENDS

10

TEAL DR —CHANGED TO LANSFORD DR S

1

THOMAS AV —FROM ANSONVILLE RD SOUTHWEST

ZIP CODE 28170
726 Bennett Tyler F 694-2266
727 Williams Frank 694-5579
728 Parson Aggie 694-5379
729 Walker Gladys C Mrs 694-3702
730 Stover Mary B Mrs 694-2812
731★Bennett Connie Mrs
732 Hammond Fannie M Mrs 694-4798
733 Michael Mary Mrs 694-5772
734★Crawford Ruth Mrs
735 Bennett Pauline Mrs
736 Ingram Arwilder Mrs 694-2564
737 Sturdivant Mary Mrs 694-5925
738★Franklin Aretha Mrs
739 Hinson John L
740 Leak Ada Mrs 694-2756
741★Tillman Broadas
742★Broadaway Rose Mrs 694-4826
743 Marshall Flora Mrs 694-4027
744★Lowder Gil M
745★Ricketts Lacey
746★Barrow Mamie Mrs
747★Little Ella B Mrs 694-5381
749★Coleman Danl 694-4852
751★Dunlap Ted R 694-3164
753 Maye Bessie Mrs

4

THREADGILL ST —FROM 215 SALISBURY ST WEST THEN NORTH 1 NORTH OF W MARTIN ST

ZIP CODE 28170
308 Sellers Louise D Mrs ◎ 694-3276
309 Crawford Motor Co Inc stge
310★Watson Flay Mrs ◎ 694-2950
311 Crawford Motor Co Inc body shop 694-3342
312 Jefferson Effie B Mrs 694-5548
319 Smith Adele Mrs
320 Ryan Lee H mfrs rep M-0360
GRAHAM ST INTERSECTS
405 Nivens Wilbert O ◎
407 Bennett Walter E ◎
Mc Cray Geneva Mrs 694-5918
408★Chambers R W
412★Powe Ben R ◎

JACK GILMORE
Appliances and Plumbing
Rt. 2 Box 62 (28170)
Hwy. 109 North
Tel. 694-3132

11

TICE ST —FROM MORVEN RD EAST 1 SOUTH OF US HWY 52

ZIP CODE 28170
Hooks Geo L ◎ 694-5619
No Return
Beaver Wayne 694-2758
HOOKS ST BEGINS
★Jordan Lillie M Mrs ◎ 694-2434
★Burris Richd A ◎ 694-6333
★Long John E ◎ 694-4837
★Powell Willie
Blair
★Morrison Albert W 694-3841
★Austin Robt F ◎ 694-3761
★Coley Kenneth F ◎ 694-6235
W A D E Radio Station 694-2175

10

TOMLINSON AV —FROM CAMDEN RD WEST 1 SOUTH OF GILLS CIR

ZIP CODE 28170
★Little John

10

TRAXLER RD —FROM DUBLIN RD WEST 1 SOUTH OF LAKEVIEW RD

ZIP CODE 28170
★Oliver Mollie M Mrs 694-3161

9

US HWY 52 —FROM US HWY 74 E SOUTH 1 EAST OF HOLLY ST

ZIP CODE 28170
Paul's Garage 694-2638
OLDLILESVILLE RD INTERSECTS
South 52 Produce 694-5453
★Lear L S ◎ 694-5453
Paul & Barber Garage Inc 694-2304
Martin Bros Equipment Co 694-2924

9

US HWY 74 E —A CONTINUATION OF E CASWELL ST AT E WADE ST INTERSECTION (SEE E CASWELL ST FOR NUMBERS 118-918)

ZIP CODE 28170
Wadesboro Rainbow Farm Supply 694-2019
Service Distributing Co Inc Of North Carolina No 2 694-9043
Faulkner John Ambulance Service plmb 694-4315
Faulkner John Motors Inc 694-4101
MAYE LANE BEGINS
Anson Auto Supply 694-5145
East 74 Welding Shop 694-2490
HWY 52 BEGINS
Anson Monument Sales
1200 Purvis Lena Mrs 694-2439
1202 Vacant
1208 Edgeworth Mae Mrs 694-5682
1212 Young Robt
1220 Dawkins David B ◎ 694-6367
1222 Smith Electric Co 694-3311
1250 Coggin Inc 694-4315
Fast Fare Food Store
1330 Hut The arts & crafts 694-5822
Zippy Pak Food Store sportswear 694-2565
Funland USa amusement devices
CHURCH ST BEGINS
FRANKLIN ST BEGINS
Wade Manufacturing Co 694-2131
Plaza Mini Mart gros 694-9413
Charle's Hair Shape 694-3695
Beauty Rama 694-3000
Rae) Carpet Country 694-3896
Merle Norman Cosmetics
Mc Rae Construction Co 694-3880
Waffle Shop The 694-5863
Hammond's One Hour Cleaners
Exercise Salon The
Murco Inc auto sls 694-5169
Williams Alf R ◎ 694-5444

'by George'
Men's Wear - Ladies - Boys and Girls Shoes
110-112 E. Wade St. (28170) Tel. 694-2728

NATIONAL ASSOCIATION of HOME BUILDERS of the UNITED STATES
HUNTLEY GRIFFIN REALTY CO.
Home Builders
We Buy
We Sell
We Trade
CALL
694-2004
127-E Wade St. (28170)

ANSON TRACTOR & EQUIPMENT, INC.
P.O. BOX 310-HIGHWAY 74 WEST WADESBORO, N.C. (28170)
Tels. 704-694-2375 and 704-694-5268
Wally Thomas
Tel. 704-694-4935

Paul And Barber Garage Inc.
Motor and Transmission Repair
24 Hour Wrecker — VW Repair
Rt. 1, Box 219B U.S. Hwy. 52 South (28170) Phone 694-2304

US HWY 74 E—Contd
Mc Rae Thos A III ◎ 694-3343
Seago Furman J ◎ 694-2852
Lookabill Lee R ◎ 694-4915

3

US HWY 74 W —FROM ANSONVILLE RD NORTHWEST

ZIP CODE 28170
MAIN ST INTERSECTS
913 No Return
Rear Hubbard Annie 694-4275
915 Bennett John T ◎ 694-3338
921 No Return
925 Stewart Rufus
926 Vacant
927 Lindsey Daisy R Mrs 694-5405
929 No Return
931 Sturdivant Dexter
3D ST INTERSECTS
1002 Love Willie
1013 Little Eula Mrs 694-5762
1015 Huntley M ◎
1065 Vacant
BOOKER ST BEGINS
1201 Pine Terrace Motor Co used cars 694-4116
1210★Phillips Mary Mrs 694-5884
1220 Little Cath J Mrs ◎
1226 Martin Sally Mrs
1229 Wadesboro Hood Service Station
1231 Commerical Products Inc ready mix concrete 694-3201
1240 Capel's Bill Food Center Inc gros 694-3814
1244 Vacant
1250 Hub Drive-In Restaurant 694-5330
Rear Huntley Oil Co Inc 694-2144
1252 Carpenter's Garage 649-5443
1254 Vacant
1260 Stanback Realty & Insurance 694-6189
1262 Bar B Q Bar 694-2286
1264 Paddock Motel 694-2844
1265 Wadesboro Paving Co Inc 694-4467
1266 Hough Tom
1271 Brasington's Inc Welding Shop 694-5191
Bransington's Inc hdw 694-5191
1272 Whisnant S W Jr ◎ 694-5972
1276 Whisnant S W III ◎ 694-2286
1310 State Patrol Ofc 694-3415
Anson Junior High School 694-3945
Wall Tom & Son Inc alum 694-3823
Wadesboro Tabernacle Missionary Baptist Church
Anson Tractor & Equipment Co Inc 694-5268
West Seventy Four Drive In Theatre 694-9219
W O W Camp
Westview Memorial Park Cemetery
State Department Of Corrections 694-2536
State Dept Bridge Dept 694-3067
State Equip Dept 694-2636
State Sign Div

10

VIOLET ST —FROM WHITE STORE AV NORTHWEST 1 SOUTHWEST OF ROSE ST

ZIP CODE 28170
NUMBERS IRREGULAR
505 Benton Lenwood ◎ 694-6288
506 Benton Brenda 694-5421
103 Martin Vernon 694-3996
107★Kneworth James
108 Watson Marion Jr ◎ 694-5445
510 Williams Joyce Mrs

Heilig-Meyers FURNITURE
200 S. RUTHERFORD ST. (28170) TEL. 694-2185

8

WADE ST E —FROM 100 S GREENE ST EAST 1 SOUTH OF E MARTIN ST

ZIP CODE 28170
106 Moore B C & Son side ent
107 Scarborough True Value Hardware Co Inc 694-2313
107½ Vacant
110 By George 694-2728
A & R Parts Inc 294-2126
113 Scarborough True Value Toyland
114 Carolina Interiors 694-6157
114½ Vacant
115 Anson Professional Building
Mc Lendon Moran D Jr lwyr 694-5196
Taylor H Patk Jr lwyr 694-2142
Watson John B Jr acct 694-5174
116 Vacant
118 No Return
119 Hightower E Avery lwyr 694-2197
Little Robt E III lwyr 694-4168
120 Porcupine Club
121 American National Red Cross Anson County Chapter 694-3514
Anson Real Estate & Insurance Co 694-2216
Pilot Life Insurance Co 848-2921
Southern Life Insurance Co
124 City Hall 694-5171
City Clk 694-5171
City Council
City Manager 694-5171
City Mayor
City San Dept
City St Dept
City Water Dept
City Building Inspector
125 City Sewer Dept
Anson Press The coml prntg 694-3540
127 Huntley-Griffin Realty Co 694-2004
WASHINGTON ST INTERSECTS
200 Vacant
201 East Wade Gulf Service gas sta 694-3615
204 Vernon Geo C Jr Realtor-Appraiser 694-3480
209 No Return
218 Historic Boggan-Hammond House
300 Wyatt Margt F Mrs ◎ 694-2557
302★Ham Mary L Mrs 694-4578
Riley Sarah L Mrs 694-4722
Sorrell Ruby H Mrs ◎ 694-4494
303 Leak James A Real Est & Ins Co 694-2317
303b Vacant
308 Calvary Episcopal Church 694-3223
LEE AV BEGINS
BRENT ST BEGINS
415 Teague Inez C Mrs ◎ 694-2347
419 Molica Carl J ◎ 694-3505
420 Ross Wells B ◎ 694-2673
424 Huntley Billy F ◎ 694-4547
502 Dunlap Lucy L Mrs ◎ 694-4559
505 Little Frank C ◎ 694-2348
506 Register John J ◎ 694-3574
510 Medley Mary L ◎ 694-3466
519 No Return
610 Smith James B ◎ 694-2963
611 Apartments
1 Vacant
2 Gordon Bernice P Mrs 694-3154
3★Williamson Sidney
4 Wilson
615a★Snider Ruth Mrs
615b Moore Pauline ◎ 694-5891
619 Apartments
1 Gulledge Leda Mrs 694-4532
2 Jarrell Stella H Mrs 694-3442
3★Allen Tommy W
4★Liles Lockie J Mrs 694-2696
5 Callahan Geo C
5★Hayes Jonny 694-2696

9

812★Liles Richd V ◎ 694-2662
901★Helms Millard A ◎
903★Currie Farren H ◎ 694-3840

7

WADE ST W —FROM 101 N GREENE ST WEST 1 SOUTH OF W MARTIN ST

ZIP CODE 28170
100 Fox & Lyon Drug Store 694-2119
Western Union Telegraph Co 694-2312
Lyon's Den restr 694-2119
104 Wood's 5 & 10 Cent Store 694-3716
105 Office Building
Rooms

Bill Capel's Food Center, incorporated
Hwy. 74 West - Phone 694-3814
P.O. Box 59
Wadesboro, N.C. (28170)

W WADE ST—Contd
204 Elium Ruth L optom 694-3610
205 Andes Garrett E ofc
207 Durham Life Insurance Co 694-3013
108 Cato's clo 694-4735
109 First Natl Bk Of Anson County The 694-4191
112 Market Place
114 Roses 5 10 & 25 Cent Store 694-3025
118 Super Dollar Store 694-4704
120 Scottie's 694-5969
122 Lillian's clo 694-3714
123 Burroughs Realty Corp 694-6161
124 Currie & Andrews Clothing Co 694-2319
125 Jones F O'Neil lwyrs 694-4050
Sparger Fred J Jr tax consultant 694-2556
126 Ritter Loans 694-2165
127 Vacant
RUTHERFORD ST INTERSECTS
204 Vacant
205 Apartments
1★Klett Rex E 694-3968
2★Wilson Zondra
3★Pittmon Buna Mrs 694-3706
4★Gryar M D 694-2305
5★Summers Mattie Mrs
207★Mc Caskill Geo C 694-5705
208 Lyon Risden A ◎ 694-4593
209 Knotts Ann T Mrs ◎ 694-3566
211 Allen Hampton B Jr ◎ 694-3091
302 Huntley H Brill ◎ 694-2997
303 Taft Laura V Mrs ◎ 694-2391
306★Cox Mararuth A Mrs ◎ 694-4592
★Allen Nannie Mrs 694-3591
307★Cloud Fayett ◎ 694-6212
310 Gulledge Goldie M Mrs ◎ 694-4392
311 Huffman Donald R ◎ 694-4068
312 Allen Agnes S Mrs ◎ 694-4292
400 Stanback Geo M real est ◎ 694-4595
401 Clark Angelyn F Mrs ◎ 694-4694
402 Yost Eliz B Mrs ◎ 694-4293
405 Lockhart Eliz M Mrs ◎ 694-3596
408 Burns Nancy B Mrs ◎ 694-3393
409 Allen Fred H ◎ 694-2593
412 Ashcraft W Lee ◎ 694-3793
501 Mc Kinnon Wm J ◎ 694-4496
502 Baughan R Chase ◎ 694-3992
505★Covington R C 694-2064
★Dawkins Gwendolyn 694-6151
★Edwards Gary T 694-5805
★Edwards Mary A Mrs
★Hunt Betsy 694-6284
507★Gray Alden L ◎ 694-2464
510 Huntley Robt W ◎ 694-2096
513★Livingston John R ◎ 694-4845
518 Harrell Saml P ◎ 694-2840
519★Webb Wm E Jr ◎ 694-2642

6

WANOKA CIR —FROM 611 LEE AV SOUTHEAST AND NORTHEAST 1 EAST OF WOODSIDE DR

ZIP CODE 28170
606 Snyder Geo W ◎ 694-2278
608 Tucker C Frank ◎ 694-4963
610★Rorie Gerald
612 Clarkson Joe E ◎ 694-3542
614 Faulkner John W ◎ 694-3940

2

WANSONA PL —FROM SALEM ST SOUTH 1 BLK EAST OF SMITH ST

ZIP CODE 28170
Wansona Manufacturing Corp tex dyeing 694-4146

5

WASHINGTON ST N —FROM 127 E WADE ST NORTH 1 EAST OF N GREENE ST

ZIP CODE 28170
117 County Jail 694-4188
County Sheriff 694-4188
St★Tyson Robt B
118 A & P Food Stores 694-2802
MARTIN ST INTERSECTS
214 Hardison Adam M
CASWELL ST INTERSECTS

MOORE FUNERAL HOME Inc.

ESTABLISHED 1935

Air Conditioned Chapel with Organ Music

205 W. Morgan St. (28170) **Tels. 694-2813 and 694-2821**

N WASHINGTON ST—Contd

300 Vacant
310 Vacant
312 Vacant
400 City Park
410 Wadesboro Volunteer Fire Dept

MIMOSA TER ENDS

501 No Return
507 Vacant
510 Tyson Harry O
514 West Knitting Corp 694-4131
515 Pritchett Shepherd L Mrs ◎ 694-2293
525 Shultz Alice L Mrs ◎ 694-3075
527 Gray John E Jr income tax serv ◎ 694-2052

MC LAURIN ST INTERSECTS

2

712 Stiles Dewey C ◎ 694-2053
715a Jenkins Glenn M 694-2675
715b★Hildreth Sandra Mrs 694-3488
715c★Pope Paula 694-5960
719★Goodwin Robt L ◎
800 Allen Bennett Co Inc whol gros 694-4185
801 Tucker Nell B Mrs ◎ 694-3679
900 Manson Machine Shop 694-4325
901 County Water Plant
914 Seaboard Coast Line Railroad Co 694-2224
Winston-Salem Southbound Railway Co 694-2224
Rear Frye John L Tie Yard cross ties

SCLRR CROSSES

BARRINGTON ST BEGINS

8

WASHINGTON ST S —FROM 127 E WADE ST SOUTH 1 EAST OF S GREENE ST

ZIP CODE 28170

111 City Police Dept 694-2167
City Fire Dept 694-2167
Anson County Communication Center 694-2167
117 Constantian Richd K optom 694-3618
119 Wadesboro Glidden Paint Center 694-4839
121 Genelle's Styleorama beauty shop 694-5400
125 Tollison Pharmacy Inc 694-2188
125½ Tollison Robt B ◎ 694-4641

1

WAYNE ST —FROM SALISBURY ST NORTHEAST 1 SOUTH OF N MAIN ST

ZIP CODE 28170

700 No Return

7

WEST AV —FROM 217 WHITE STORE AV WEST ONE SOUTH OF W MORGAN ST

ZIP CODE 28170

506 Benton Henry C ◎ 694-2977
508 Paradice Albert ◎ 694-3376
513 Cutchin Sarah H Mrs ◎ 694-3792
514 Wyatt Herbert F

ROSE TER ENDS

611★Mc Lester Larry M ◎ 694-6181
614 Snuggs Allen ◎ 694-4601
620 Kiker Ethel Y Mrs ◎ 694-3293
623 Plunkett Mary K ◎ 694-2892
624 Coppedge Emma G Mrs ◎ 694-2850
629 Wall Marie H Mrs ◎ 694-4596
630 Covington W Dunlap ◎ 694-4343
632 Roche Carl D ◎ 694-2397
633 Mc Gee Victor C ◎ 694-4493
637 Kiker Viola ◎ 694-3875

GEORGE C. VERNON JR., REALTOR-APPRAISER

REALTOR®

"For Your Real Estate Needs Consult A Realtor"

204-E. Wade St. (28170) **Tel. 694-3480**

REALTOR®

GOODYEAR

Expert Front End Alignment

Tires — Tubes — Batteries — Mufflers

Blalock Tire & Appliance Co., Inc.

201-07 N. Rutherford St. (28170) **Tel. 694-4161**

ACE REALTY
OF ANSON Inc.
COMPLETE REAL ESTATE SERVICE
623 Salisbury St. (28170) Tels. 694-3200 and 694-5155

WEST AV—Contd
640 Saunders Richd B ◎ 694-4734
641 Reynolds R Edw ◎ 694-4570
643 Forlaw James T Jr ◎ 694-2759
645 Thacker Elma Mrs ◎ 694-6319
646★Thacker Bill E ◎ 694-3860
648 Adams O'Day ◎ 694-2527

10

WOODLAND DR ENDS
NUMBERS IRREGULAR
700 Bland Charles A Jr ◎ 694-4557
711 Summers Arth C ◎ 694-2889
202 Summers Charles
OVERLOOK RD BEGINS
711★Cowan Linda L Mrs ◎ 694-5910
714 Welsh Louise C Mrs ◎ 694-6237
716 Eason Marvin L ◎ 694-4677
717★Mason Wm L ◎ 694-3600
★Moore Jane S Mrs ◎ 694-2695
★Horne Kenneth W ◎ 694-3891

4

WHEELER ST —FROM 517 N GREEN ST WEST 4 NORTH OF W WADE ST

ZIP CODE 28170
RUTHERFORD ST
INTERSECTS
201 Fair Estella Mrs ◎ 694-4695
202 Robinson Marjorie R Mrs ◎ 694-3541
Richardson Ollie N Mrs
203 Liles Eliz R Mrs ◎ 694-4503
207 No Return
211 William Pear ◎ 694-4398
212★Odom Willie P III ◎ 694-3250
214 Odom Margt C ◎ 694-3551
Rear Odom Willie P 694-2203
215★Smith Philip 694-4082
216 Odom Charles V ◎ 694-2868
★Odom Charles V Jr carp
★Odom Joe B pntr
218 Ramsey Rossie A Mrs ◎ 694-5501
220 Shaver Ruby Mrs ◎
SIKES AV INTERSECTS

7

WHITE STORE RD —FROM 309 W MORGAN ST SOUTHWEST 2 WEST OF S GREENE ST

ZIP CODE 28170
205 Tyson Ethel M Mrs ◎ 694-4662
206 Tucker John F ◎ 694-3153
207 Gaddy Joe E 694-4672
213 Thompson Pauline H Mrs ◎
214★Nash Peggy Mrs ◎ 694-5327
217 Gaddy Ada T Mrs ◎ 694-4419
WEST AV BEGINS
301 Tucker C Hamp ◎ 694-2551
302★Morris Jennie P Mrs ◎
306★Oppermann Carl E 694-6106
400 Henley Marvin ◎ 694-4219
403 Coley Mack Jr ◎ 694-5226
404 Porter Wm M 694-4000
408 Smith Ruby B Mrs ◎ 694-3694
411 Wood Fred D ◎ 694-3449
412 Clark Alen 694-5221
414 Sikes Nellie D Mrs ◎ 694-2065
416 Tarlton Alma B Mrs ◎ 694-3448
417 Hough Preston L ◎ 694-2859
418 Hildreth Geo ◎ 694-2663
421 Paisley Annie H Mrs ◎ 694-2668
SOUTH AV ENDS
426 No Return

10

WOODLAND ST BEGINS
500 Ratliffe Marshall C Jr
501 No Return
502 Hough Wm J ◎ 694-2321

ANSON SAVINGS and LOAN ASSOCIATION
YOUR HOME LOAN AND FAMILY SAVINGS CENTER
211 S. GREENE ST. P.O. BOX 249 (28170) TEL. 694-2122
FEDERAL HOME LOAN BANK SYSTEM MEMBER
SAVINGS AND LOAN FOUNDATION INSURANCE CORP. INSURED

SMITH'S CLEANERS
127 S. Rutherford St. (28170) Tel. 694-4230

NORTHCUTT INSURANCE INC.
Charles W. Northcutt Pres.
"Complete Insurance Service"
110 S. Greene St. P.O. Box 1 (28170) Tel. 694-2139

WHITE STORE RD—Contd
504★Hanna E Allan ◎ 694-2789
ORCHARD ST ENDS
600 Henry James F 694-3942
PINE LA BEGINS
700 Rivers Ben M ◎ 694-3714
704 Ratliffe Marshall C ◎ 694-2373
706★Cook C F 694-4597
708 Treadaway Phillip
710★Walters W Kirk 694-4784
PINE LA ENDS
800 West Knitting Mills Plant No 3 694-5842
808 Marks Reid H 694-4283
811 Vacant
ROSE ST BEGINS
900 Ballet Hosiery Co 694-4111
904★Carter Paul ◎ 694-5278
906 Hamilton Mamie E Mrs ◎ 694-4263
908★Lassiter Danny W ◎ 694-5080
910 Leavitt Harvey H Jr ◎ 694-3771
VIOLET ST BEGINS
1102 Burr David A ◎ 694-3833
1103 Moore E Andrew ◎ 694-2538
1109a★Paul Robt M
1109b Vacant
1110★Caulder Jeff W
1115 Vacant
NUMBERS IRREGULAR
1112 Huntley Sara G Mrs ◎ 694-3734
BURLINGTON ST BEGINS
1200★Thomas Edw R 694-4279
1202 Teal Allen B ◎ 694-4847
LANSFORD DR ENDS
1203 Murphy Richd P 694-3090
1205 Allen Thos A ◎ 694-2721
1204★Clark Robt ◎
1209★Atkinson Robt B 694-2691
S LANSFORD DR ENDS
1327★Threadgill James M Jr ◎ 694-4021
1330 Caudle Clydie N Mrs ◎ 694-3934
1336 Bob's Ceramics 694-4290
LAKEVIEW DR ENDS
1403 Atkinson Robt D ◎ 694-2856
MOORE ST BEGINS
★Bennett C W
★Odom Bennett
★Jones Mary Lee Mrs

11

WILDWOOD ST —FROM 1300 MORVEN RD NORTHEAST 3 SOUTHEAST OF BURNSVILLE ST

ZIP CODE 28170
811 Polly's Beauty Shop 694-4658
Gaddy Robt E ◎ 694-4658
812 Lois Beauty Shop 694-3012
Scarborough Landon A ◎ 694-3012
815 Watts Geo W ◎ 694-2762
819 Bates Alvin K ◎ 694-2973
822 Terry James E ◎ 694-4657
823 Vacant
TANGLEWOOD ST ENDS

11

WILLOW ST —FROM CONE ST EAST 3 SOUTHEAST OF GATEWOOD ST

ZIP CODE 28170
604 Lowery Franklin S ◎ 694-2604
606★Cook Dennis L ◎ 694-2591
BERRY ST BEGINS
705 Smith V Bradford ◎ 694-3140
CENTER ST INTERSECTS
MORVEN RD INTERSECTS

9

WINSLOW CIR —FROM BRESLIN ST EAST

ZIP CODE 18270
703 Huntley John W ◎ 694-4507
707 Allen Helen V Mrs 694-5222
708 Maner J Fleetwood 694-2970
709 Wall Tom D ◎ 694-3359

McLEAN'S DRESS SHOP
Ladies and Junior Misses' Styles
119 S. Green St. (28170) Tel. 694-2700

MAXWELL OLDSMOBILE-CADILLAC, INC.
A Total Sales and Service Facility
4001 W. Roosevelt Boulevard Post Office Box 2066 Monroe, North Carolina (28110)
Bus. 289-5477 Monroe, N.C. Bus. 372-3244 Charlotte, N.C. Parts And Service 289-2596

WADESBORO PAVING CO. INC.
"PAVING CONTRACTORS"
LEE W. HUNTLEY
HWY. 74 W., P.O. BOX 325 (28170)
TEL. 694-4467 If No Answer Tel. 694-4460

Call
Pee Dee Oil Co., Inc.
FOR HIGHEST QUALITY HEATING OILS
Printed Meter Tickets
901 Stanback Ferry Rd. (28170) Tel. 694-2513
MODERN HEAT – SHELL – CERTIFIED COMFORT

WINSLOW CIR—Contd
710 Huntley Valeta R Mrs ◎ 694-2578
714 Lineberry John F ◎ 694-4377
715 Hightower Foyle R Jr ◎ 694-2935
721 Hightower Foyle R ◎ 694-3149
723 Rivers Louis C ◎ 694-2839
725 Wheeler Wm H Jr ◎ 694-2678
800 Thomas Ruth R Mrs ◎ 694-4378
802 Leak James A Jr ◎ 694-3358
804 Lassitter Wayne ◎ 694-2467
806 Register Lucy Mrs ◎ 694-2446
808 Sparger Fred J Jr ◎ 694-2556
812 No Return
901 No Return
903 No Return
PARK DR INTERSECTS
US HWY 74-E INTERSECTS

10

WOODLAND AV —CHANGED TO WOODLANE DR

10

WOODLAND DR —FROM 426 WHITE STORE AV NORTHWEST 3 SOUTHWEST OF W MORGAN ST

ZIP CODE 28170
510 Ormsby Plumbing & Heating 694-4317
Ormsby V James ◎ 694-4317
511 Walters Ellis ◎ 694-5875
513 Teal Nannie E Mrs ◎ 694-2658
602 Brasington B Clifton ◎ 694-3576
603 Smith Daisy L Mrs ◎ 694-2857
606 Odom Wm H ◎ 694-2978
607 Galliher Benny R ◎ 694-5219
608 Ballard J Irvin ◎ 694-3532
609 Adams Bonnie Eug
613 Wallace Maggie L Mrs ◎ 694-3767
618★Carpenter Vernon ◎ 694-5443

11

WOODLAWN AV —FROM COUNTRY CLUB NORTH 1 EAST OF MORVEN RD

ZIP CODE 28170
Huntley Lee W ◎ 694-4460
Adcock Y Wallace Jr ◎ 694-4669
Edwards C Kenneth Jr ◎
1915 Molaro Salvatore J ◎ 794-2820
Hamilton Boyce ◎ 694-4259
Smith Herbert D ◎ 694-2067
Watts G Hubert ◎ 694-2681
Henry Gary ◎
Constantian Richd K ◎ 694-3570
1928★Sikes Winfred 694-3172

6

WOODSIDE DR —FROM 602 LEE ST SOUTHEAST 2 WEST OF US HWY 74 E

ZIP CODE 28170
204 White James P
205 Burns Preston A ◎ 694-4391
208 Shelton Charles H ◎ 694-4376
209 Crawford John J ◎ 694-4448
211 Liles Joseph M Jr ◎ 694-3659
212★Lisenby Thos F ◎ 694-5083
216 No Return
217★Clark Sidney R ◎ 694-2626
220 Ratliff E B ◎ 694-4470
221 Blalock David D ◎ 694-3658

10

WYGELIA ST —FROM WHITE STORE RD NORTHWEST 1 SOUTHWEST OF SPRUCE ST

ZIP CODE 28170

COGGIN INCORPORATED
Plumbing — Heating — Air Conditioning
U.S. Hwy. 74 W. Tel. 694-4315

BRASINGTON'S INC.
& Welding Shop
B. C. BRASINGTON, JR. PRES.
P.O. Box 411 1271 Hwy. 74 West Wadesboro, N.C. (28170) Phone (704) 694-5191

WYGELIA ST—Contd
503 Pope John E Jr 694-2046
507★Honeycutt Jane Mrs
694-5584
508★Ballard Jummy H
509 Dawkins Wm D ◎ 694-5393
510★Long M J

HUNTLEY GRIFFIN REALTY CO.
Home Builders
We Buy
We Sell
We Trade
CALL
694-2004
127-E
Wade St.
(28170)

INDEPENDENT EXTERMINATING CO.
Norwood, N.C. (28128) Tels. 694-2525 and 474-4693
B & B GROCERY
603 Sikes Av., Wadesboro (28170) Tel. 694-9637

Out of Sight--Out of Mind

☆ Out of Business ☆

The importance of keeping firm and product names in the public eye is recognized by all business men. It is astonishing to see how a firm or product, however meritorious, will slip into the limbo of the forgotten if not persistently advertised.

The City Directory is the natural medium for keeping a business or product name in the spotlight. *Insist on being well represented in its pages.*

VITAL INFORMATION AT YOUR FINGER-TIPS

★ Tens of thousands of people who were formerly strangers to the City Directory are consulting it on questions of citizenship, employment, sources of supply, communications, etc. Also, Directory usage is up among regular subscribers.

More People Are

SEEING CITY DIRECTORY ADS

Power of Advertising

THE CITY DIRECTORY is the power that generates information for the buyer that he may know who deals in the product he wishes to purchase. If your business is not classified properly, and a display advertisement arranged to describe your business, how can you expect the buyer to trade with you?

ADVERTISING is the foundation upon which successful businesses are built. You must apply this to your own particular business.

ADVERTISING is the power of an idea multiplied.

Our Service Cannot Be Excelled

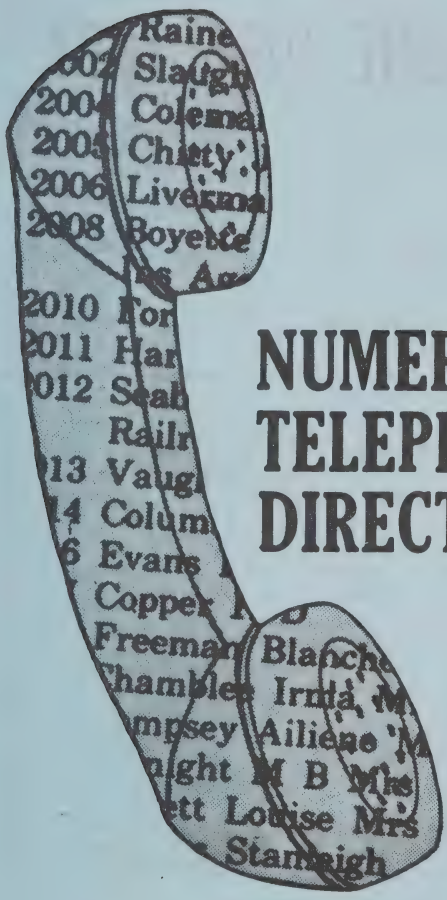

NUMERICAL TELEPHONE DIRECTORY

The Telephone Numbers and names in this Directory were supplied to us during our regular door to door canvass.

This Directory is designed to assist you in providing additional information when only a telephone number is available.

HILL DIRECTORY COMPANY
PUBLISHERS

4

NUMERICAL TELEPHONE DIRECTORY
BLUE PAGES

This Directory takes the "mystery" out of blind numbers. It lists telephone numbers in numercial sequence, making it easy to "decode" blind phone numbers in classified ads—especially valuable for real estate agencies, used car dealers, etc.

dial code

numbers in sequence

name of telephone subscriber

DIAL 282 PLUS THE FOLLOWING FOUR DIGITS

1002 Cobb S R
1004 Gwynn J E
1005 Gaither A F
1006 Forest Oaks Market
1008 Jessup W H
1009 Knight N F
1013 Arnold Stone Co
1016 Pick Albert Motor Sales Inc
1019 Hinshaw A L
1020 Thomas Hubert
1021 Hughes Paul
1022 Lindsay G L
1023 Avco Electric Inc
1023 Avco Construction Co Inc

WHAT'S IN A PHONE NUMBER?

ABOUT THE FIRM:
Who called me? When your call back message gives a telephone number only—or includes a common surname such as Jones, Smith, Brown, etc.—this Numerical Telephone Directory will assist in determining correct firm name. Make use of both Alphabetical and Street Guide information to establish names of officers, owners or partners, products and services, and correct address. Properly identify firm and caller and have needed records, file or correspondence on hand before returning call.

ABOUT THE INDIVIDUAL:
Who called me? When only a telephone number is known, this Numerical Telephone Directory will assist in determining the name of the subscriber—with this information combined with other sections of your City Directory you may quickly establish such information as wife's name, place of employment, job title, home address, business address and telephone number.

DIAL 694 PLUS THE FOLLOWING FOUR DIGITS

2001 Land J W Jr
2003 Anson House Inc
2004 Huntley-Griffin Realty Co
2010 J & J Taxi
2010 Crawford Jimmy
2018 County Tax Collr
2019 Wadesboro Rainbow Farm Supply
2026 Corner Market
2032 Gaddy A J Mrs
2040 Harris Robt
2046 Pope J E Jr
2047 Dutton G C
2049 Smith H C
2049 Smith's Funeral Home
2052 Gray J E Jr
2053 Stiles D C
2055 Hailey A L
2058 Dry Lum
2064 Covington R C
2065 Sikes N D Mrs
2066 Caligan L A Mrs
2067 Smith H D
2069 James D B
2074 Garris E M Mrs
2076 Dawkins K E
2078 Mc Laurin D J
2079 Gaddy R D
2088 Wall B M Mrs
2091 Hardison N S
2092 Robinson C P
2093 Taylor H P Jr
2094 Wheeler D B Mrs
2096 Huntley R W
2097 Howell D C
2101 North Carolina Telephone Co
2105 Huntley Buick-Pontiac-Olds Inc
2108 Valley Motor Court
2114 Pee Dee Electric Membership Corp
2117 Wadesboro Auto Supply Co Inc
2117 State License Agcy
2119 Fox & Lyon Drug Store
2119 Lyon's Den
2122 Anson Savings & Loan Assn
2129 Davis D Whit
2131 Wade Manufacturing Co
2131 Wade Manufacturing Co
2136 Ertugrul Gultekin
2139 Northcutt Insurance Inc
2142 Taylor H Patk Jr
2144 Huntley Oil Co Inc
2151 Abbey Manufacturing Corp
2156 Duff-Norton Co
2161 Anson Record Inc
2165 Ritter Loans
2167 City Police Dept
2167 Anson County Communication Center
2167 City Fire Dept
2167 Anson Rescue Squad
2174 Moore B C & Sons Inc
2175 W A D E Radio Station
2178 Belk's Department Store Of Wadesboro N C
2181 American Bank & Trust Co
2181 American Bank & Trust Co
2181 American Bank & Trust Co
2185 Heilig-Meyers Furniture Co
2188 Tollison Pharmacy Inc
2191 Sears Roebuck And Co
2197 Hightower E Avery
2203 Odom W P
2204 Cook E P Mrs
2205 Mills Jimmy
2208 Huntley Maxwell
2210 Hi-Lo Store
2212 Crawford Motor Co Inc
2212 Crawford Finance Co Inc
2213 Little H W & Co Inc
2216 Anson Real Estate & Insurance Co
2218 Parson-Bias Inc
2220 State Farm Insurance
2220 Ricketts Paul Insurance
2224 Martin Gladys Mrs
2224 Winston-Salem Southbound Railway Co
2224 Seaboard Coast Line Railroad Co
2225 Tarlton G C
2228 Hooker R W
2229 Redfearn E M Mrs
2231 Short H T
2234 Sessions P O Jr
2239 Bean E H
2239 Burr J C
2240 City Cafe
2245 Pratt Jane
2247 Cranford A J
2250 Davis Mack Repair Service
2251 Gulledge H R Mrs
2252 Tillman F S
2253 Sullivan M L
2254 Scarborough L S Mrs
2255 Aubry W K
2256 Griggs C T
2258 Pegram W H
2259 Baker J B Jr
2260 Boylin F P Jr
2262 Pinkston L P
2263 Crowder W M
2266 Bennett T F
2267 Carter A R
2268 Crider A B Mrs
2271 Currie Clarence
2274 Meachum Rufus
2276 Burch B B
2278 Snyder G W
2283 Galloway W A
2285 Honeycutt N T Mrs
2286 Bar B Q Bar
2286 Whisnant S W III
2287 Previtte E J
2288 Pee Dee Insurance
2291 Covington M D Mrs
2292 Maner J A
2293 Pritchett S L Mrs
2297 Griggs E S Mrs
2303 Mills M R
2304 Paul & Barber Garage Inc
2305 Gryar M D
2307 Bennett Georgia
2310 Parsons Rexall Drugs
2311 Anson County Farm Bureau
2311 North Carolina Farm Bureau Insurance
2312 Western Union Telegraph Co
2313 Scarborough True Value Hardware Co Inc
2314 County Superior Ct Clk
2314 County Superior Ct
2315 Queen City Trailways
2315 Queen City Trailways Bus Terminal
2316 Smethie Wm M
2316 Mc Kinnon Wm J
2317 Leak James A Real Est & Ins Co
2318 Messenger & Intelligencer The
2319 Currie & Andrews Clothing Co
2320 Thompson M L Mrs
2321 Hough W J
2322 Terminal Cabs
2329 Mills F F Hon
2334 Liles M E Mrs
2335 Hammonds L F Mrs
2336 Twin Valley Country Club
2341 Davis D W
2343 Mc Lendon E S
2344 Hammond Henry
2347 Teague I C Mrs
2348 Little F C
2349 Ballard L E Mrs

DIAL 694—CONTD

2350 Caraway Lydia Mrs
2353 Scarboro J W
2356 Dunlap Josephine
2357 Currie L B
2358 Tice Hazel Mrs
2361 Williams A T
2362 Cooper H L
2363 Fenton M B Mrs
2366 Ratliff E G Mrs
2367 Capel H R
2368 Hill R N Mrs
2369 Smith Roy
2369 Smith M H Mrs
2371 Stanback Louise Mrs
2373 Ratliffe M C
2374 Gaddy S R Mrs
2378 Ray W J
2386 Faison M C Mrs
2387 Thomas C D
2389 Honeycutt J D
2391 Taft L V Mrs
2393 Kiker M L Mrs
2394 Covington H M Mrs
2395 Horne E D
2397 Roche C D
2398 Waddell Kath Mrs
2401 Meachum Davis
2402 Kelly J B
2404 Allen Janet Mrs
2405 Janet's Salon Of Beauty
2409 Steele Tobitha Mrs
2412 Pigg J W
2415 County Agrl Extn Agt
2416 Hospital Nurses Residence Apts
2418 Mc Bride's Sign Service
2419 Mc Bride Patti Mrs
2421 Christie J B
2423 Little Elder
2426 Gaddy Calvin
2430 Hildreth L M
2434 Jordan L M Mrs
2438 Williamson Sara
2439 Purvis Lena Mrs
2441 James J C
2442 Tarlton C H
2446 Register Lucy Mrs
2447 Douglas B W Mrs
2449 Cozart E M
2450 Paisley R M Mrs
2451 Robinson F S
2451 Teal H D
2452 Lewis T F
2452 Willougby Donna Mrs
2455 Pratt K M
2457 Ingram J H Mrs
2458 Rose H C
2459 Hendley R L
2464 Gray A L
2466 Treadaway W A
2467 Lassitter Wayne
2468 Pope R E
2469 Gillis H L
2470 Stogner E N Mrs
2471 Ferree C T Mrs
2472 Lackey W R
2473 Lain W H
2475 Partrick E D Jr
2476 Martin J N
2477 Bowman M F Mrs
2479 Wallace F N
2480 Tarlton A S Mrs
2484 Parker James
2488 Jones A R
2489 Lovitt V L
2490 East 74 Welding Shop
2494 Teal F T
2495 Hardison C M Mrs
2496 Floyd John
2498 Baker W J Jr
2502 Staten Julius
2507 Kelly Lloyd
2510 City Water Treatment Plant
2513 Pee Dee Oil Co Inc
2515 Hightower Ice & Fuel Co
2516 County Health Dept
2516 County Dog Warden
2518 Best Loan Co
2518 Anson Furniture Co
2518 Hightower's Home & Auto Supply
2518 Morris Julian
2520 Bennett J B
2524 Leavitt Funeral Home
2524 Pee Dee Mutual Funeral Assn Inc
2526 Johnson J C
2527 Adams O'Day
2528 Allen E W Mrs
2530 Tant D W
2531 Bennett T W
2532 Marshall Thos
2532 Story K E Rev
2533 Barbee P W
2535 Ledbetter James
2536 State Department Of Corrections
2538 Moore E A
2539 Hildreth Johnny
2540 Moore S T Mrs
2543 Turner W A
2546 Capell J H
2547 Shaver Eulala
2548 Pegram S F
2549 Atkinson C C
2551 Tucker C H
2553 Ashe L M Mrs
2554 Andes G E
2556 Sparger F J Jr
2556 Sparger Fred J Jr
2557 Wyatt M F Mrs
2558 Fogleman J R Mrs
2562 Davis Estelle Mrs
2564 Ingram Arwilder Mrs
2565 Zippy Pak Food Store
2565 Burns G D
2566 Wilkinson J A
2568 Henry Frank
2570 Kirk J M Jr
2572 Stephenson L S Mrs
2574 Ward E M
2578 Huntley V R Mrs
2582 Boykin E W Mrs
2584 Crump Lucille Mrs
2586 Thomas L G
2587 Malloy R E Mrs
2591 Cook D L
2592 Staley Ronald
2593 Allen F H
2595 Cameron G H Mrs
2597 Williams C H Mrs
2604 Lowery F S
2608 Martin L J
2617 State Dept Rev
2620 Boyle C J
2621 Burr J C
2621 Gaddy C M Mrs
2622 Graham Willie
2624 Mathews G E
2626 Clark S R
2628 Cloud P D Mrs
2631 Hanna R B Mrs
2632 Moore A B Mrs
2633 Lisenby T R
2636 State Equip Dept
2638 Paul's Garage
2640 Mc Leod J D
2641 Richardson I M Mrs
2642 Webb W E Jr
2643 Dunlap J J
2646 Benton M J
2647 Little Manufacturing
2648 Wall H L
2649 Lowe J S
2652 Dutton R M
2655 Wright O S Mrs
2656 Crider J B
2656 Crider J B Jeweler
2657 Smethie W M
2658 Teal N E Mrs
2659 Murray Patk
2661 Murray B L Mrs
2662 Liles R V
2663 Hildreth Geo
2664 Black E L Mrs
2666 Russell J T
2668 Paisley A H Mrs
2670 Mc Rae M R Mrs
2671 Mc Manus A J
2673 Ross W B
2675 Jenkins G M
2678 Wheeler W H Jr
2680 Trowbridge J W
2681 Watts G H
2684 Williams L B Mrs
2687 Smith Arnold
2689 Gatewood M S Mrs
2691 Atkinson R B
2694 Edwards B M
2695 Moore J S Mrs
2696 Liles L J Mrs
2696 Hayes Jonny
2700 Mc Lean's Dress Shop
2703 Whitlow Wm

DIAL 694—CONTD

2710 U S D A Soil Conservation Serv
2712 Bowers J B
2712 Bowers J B
2714 Ferguson C H
2714 Ferguson C H Real Estate
2716 Sturdivant M C
2719 Bass B E Rev
2720 Hannah E E
2721 Allen T A
2722 High Lonie Mrs
2723 Clark P B Mrs
2724 Braswell Wayne
2727 Henry R D
2728 By George
2731 Trexler H R
2732 Smith R M
2737 James T T Mrs
2738 Anderson Charley
2738 Melton L P
2739 Batten R D
2740 Davis J L
2741 Spencer J P
2743 Huntley W T
2746 Tucker P F Mrs
2747 Gray E C
2748 Lovett L M Mrs
2749 Williamson W E
2750 Eagle Insulating Co
2750 Ratliffe V C
2750 Eagle Insulating Co
2751 Kelly Ethel Mrs
2752 Anderson S S Mrs
2754 Bridges C H
2756 Leak Ada Mrs
2758 Beaver Wayne
2758 Conner R L
2759 Forlaw J T Jr
2760 Mack Raymond
2762 Watts G W
2765 Meeks B T Mrs
2766 Shepherd H E
2768 Brock Allen
2769 Bias W C
2770 Mims M F Mrs
2771 Teal R H Mrs
2773 Faulkner M W Mrs
2774 Treadaway Fannie Mrs
2778 Tice R G
2779 Burns J A
2782 Harris Robt
2783 Wallace C A
2785 Isenberg R L
2789 Hanna E A
2791 Pinkston R F
2791 Pinkston's Lawn Mower Service
2792 Gordon E B Jr
2793 Craig M F
2795 Davidson B S Mrs
2796 County Mgr
2796 County Civ Defense
2797 Little H W
2800 White C H
2801 Hamilton Emma Mrs
2802 A & P Food Stores
2807 Fuller E G Mrs
2808 Deen Floyd Jr
2810 Floyd M W
2812 Stover M B Mrs
2813 Moore Funeral Home Inc
2813 Moore Mutual Burial Assn
2815 Edwards Calvin
2817 Hunsinger E E Rev
2818 City Cleaners
2823 Allen F C
2825 Pratt Diane Mrs
2826 Marsh F R
2827 Pesce Armando
2829 Marsh W S
2831 Monroe H B
2833 Kentucky Fried Chicken
2839 Rivers L C
2840 Harrell S P
2841 James Jim
2844 Paddock Motel
2850 Coppedge E G Mrs
2852 Seago F J
2854 Mc Quague L S Mrs
2855 Taylor R G
2856 Atkinson R D
2857 Smith D L Mrs
2859 Hough P L
2861 Barber M F Mrs
2862 Little H H Mrs
2863 Davis Mack
2865 Chewning W W
2867 Pinson C B
2867 Gilmore R F Mrs
2868 Odom C V
2869 Ratliff Bunnes
2870 Alexander Lloyd
2872 White M H
2874 Beck C H
2876 Hutchinson R L
2877 Horne Russell
2879 Kendall R M
2881 County Bd Educ Esea Title 1
2882 Knotts B W
2882 Threadgill S M Mrs
2884 Woodworkers Inc
2885 West Jerry
2888 Cooke J M
2889 Summers A C
2890 Rorie Walter
2891 Bennett L G
2892 Plunkett M K
2893 Crawford L T Mrs
2895 Goodwin Alan
2901 Parson B L Mrs
2904 Patterson E S
2905 Parson P C Mrs
2907 Ford L C Mrs
2910 Ratliffe Oil Co Inc
2911 Moore Addison Jr
2912 Willoughby C C Mrs
2915 U S D A Home Economics Agt
2916 Allen A C Jewelry Store
2918 County Tax Assessor
2918 County Tax Supvr
2919 Wadesboro Junior High School (Field)
2919 Wadesboro Middle School
2923 Strickland T M
2924 Martin Bros Equipment Co
2926 Pate Z V
2929 Carl's Food Center No 1
2935 Hightower F R Jr
2937 Tucker Lee
2942 Watkins H A
2948 Pegram J T
2950 Watson Flay Mrs
2951 Waddell Herman
2954 Gatewood Roy
2956 Coley J T
2957 Hanna J J
2958 Voncannon J S
2959 Elise's Beauty Shop
2959 Turner E T Mrs
2960 Moore R W
2962 Coggin J W
2962 Coggin James Plumbing & Heating
2963 Smith J B
2967 Rivers J B
2968 Daniels M L Mrs
2970 Maner J F
2972 Alexander Otis
2973 Bates A K
2974 Marsh H F
2976 Wall J M
2977 Benton H C
2978 Odom W H
2981 Rorie J W Mrs
2982 Strickland R D
2984 Brower J W
2991 Childs Cigarette Service
2991 Childs Music Service
2991 G & G Realty
2991 Bell's Auto Sales
2997 Huntley H B
3000 Beauty Rama
3006 Ballard I S Mrs
3010 Singles Jack
3012 Lois Beauty Shop
3012 Scarborough L A
3013 Durham Life Insurance Co
3018 Hailey Sadies Mrs
3019 Adcock Jerry
3020 Lewis B D
3023 Rivers J T
3024 Harris James Rev
3025 Roses 5 10 & 25 Cent Store
3026 Warner L M Mrs
3028 Ratliff G W

DIAL 694—CONTD

3029 Anson Pest Control
3030 Jimmys
3032 Knotts Wm
3034 Sturdivant J J
3036 Little Sara Mrs
3039 Robinson A M Mrs
3042 Morriss R E Jr
3043 Jordan W T
3044 Hutchinson E A Mrs
3046 Short G V Mrs
3048 Boggan J W
3054 Lowe J T
3057 Johnson E D
3058 Bryson Leroy
3062 Freeman C R
3063 Mount Beulah Baptist Church
3066 Cash N W Mrs
3067 State Dept Bridge Dept
3072 County Election Bd
3073 Wallace J H
3075 Shultz A L Mrs
3076 Gregory J A
3080 Austin O E
3082 Thomas Geo
3090 Murphy R P
3091 Allen H B Jr
3092 Overton Paul
3093 Dutton M H Mrs
3095 Burroughs G P Mrs
3097 Allen C B Mrs
3098 Montgomery Ethel Mrs
3102 Diggs C E
3104 Winfree Fannie
3109 Sturdivant E L Mrs
3109 Sturdivant L L Mrs
3113 James Printing Co Inc
3114 Allen Milling Co Inc
3118 Pratt L J
3119 Anson Well Drilling
3130 Brower L M Mrs
3134 Johnson M C
3135 Hendley's Crown Service
3137 Bailey E C
3140 Smith V B
3142 West Knitting Corp Plant 2
3146 Eddins Red Insurance
3147 Ussrey R L
3148 Keith H C
3149 Hightower F R
3150 Wildermuth W L
3153 Tucker J F
3154 Gordon B P Mrs
3157 Fowler Paul
3159 Cagle E T Mrs
3160 Tiffany R E Jr
3161 Oliver M M Mrs
3162 Tarleton W B
3164 Dunlap T R
3167 Sturdivant R L Mrs
3172 Sikes Winfred
3174 Odom L L III
3175 Medley B Y Mrs
3176 Covington I B Jr
3178 Clarke C H Mrs
3179 Baker E E
3183 Huntley E P
3185 Martin's T V & Furniture Co
3191 Ratliff J A Jr
3192 Little T M
3194 Brasington A W Mrs
3195 Ross J A Mrs
3195 Ross Jane Ladies' Apparel
3197 Covington S M Mrs
3200 Ace Realty Of Anson Inc
3200 Black Fred O Jr Home Builder
3201 Commerical Products Inc
3202 Treadaway W R
3203 Lineberry K R Mrs
3206 Parker J H Mrs
3206 Parker L M Mrs
3209 Gray E C Mrs
3210 U S Po
3211 Western Auto Associate Store
3212 County Register Of Deeds
3213 Royal Tire Service Inc
3215 Burns' Bros Communications Inc
3217 Service Distributing Co Inc Of North CarolinaNo1
3218 Bennett H K
3219 Lineberry's Market & Grocery
3222 Gregory R T
3223 Calvary Episcopal Church
3225 Johnson's Funeral Home
3230 Bridges B D
3231 Warner L P
3232 Honeycutt A M Mrs
3233 Horne Cleve
3235 Henley Ross
3238 Williamson W F
3240 Mc Kinney H H
3241 Mac Callum M H Mrs
3244 Horne Leroy
3245 Stephens E L
3246 Newton Lucille Mrs
3247 Sealtest Dairy Inc
3248 Gaddy V W Mrs
3250 Odom W P III
3251 Modern Barber Shop
3252 Nivens G C Mrs
3257 Burns J B Mrs
3258 Ratliff E H Mrs
3261 Brandenburg C J Mrs
3262 Maples H M
3263 Thompson S L Mrs
3264 Webb N M Mrs
3266 Mc Cormick Augusta Mrs
3267 Harwood D R
3271 Bowman L E Mrs
3271 Ledbetter Georgianna Mrs
3272 Kiker P J Jr
3274 Taylor T R Rev
3275 Lookabill Leroy Jr
3276 Sellers L D Mrs
3277 Burns J H
3278 Treadaway J A
3279 Bowman V R
3282 Sacred Heart Catholic Church
3282 Joyce Donald Rev
3284 Mullis V E
3288 Harrington J L
3291 Hamilton Rachel
3292 Greene C C
3293 Kiker E Y Mrs
3294 Little R P Mrs
3296 Hodges H G
3297 Tarlton Robt
3298 Mc Laurin D L Jr
3301 Smith Bennie
3303 Allen A B Mrs
3304 Mc Cormick D M
3306 Davidson Charles
3311 Smith Electric Co
3312 Rivers Feed & Seed Store
3314 Belton H W Jr
3315 Sturdivant Leonard
3315 Liles Patricia Mrs
3317 First Baptist Church The
3319 Whitaker O L
3321 Adcock C L
3322 Mc Kenzie Wm
3324 Deberry J L
3325 Harward J B
3325 Tucker Television Sales & Service
3331 Little Susie Mrs
3332 Haskell C P
3334 Short Grady
3337 Warner W F
3338 Bennett J T
3339 Meeks F T
3341 Meachum Sallie Mrs
3342 Crawford Motor Co Inc
3343 Mc Rae T A III
3345 Moore J B Mrs
3347 Knowles G E
3348 Edwards M L
3350 Harris W J
3351 Riddle C H
3354 Faulkner L C Mrs
3358 Leak J A Jr
3359 Wall T D
3360 Burris J P
3361 Tice J J
3361 Tice's Laundromat

DIAL 694—CONTD

3362 Little W B II
3363 Hightower W D
3364 Britt E W Mrs
3366 Kiser C E
3367 Nance L W Mrs
3368 Watson J B Jr
3370 Mitchell P L Mrs Mrs
3371 Winters R G
3375 Maree L L
3376 Paradice Albert
3377 Hoggsett Mary Mrs
3378 Myers J V
3379 Covington J J
3381 Whitaker H E
3384 Marsh R F
3386 Tarlton R H Mrs
3387 Curlee C W
3389 Anderson B P Mrs
3390 Horne Georgiana Mrs
3391 Moss R P
3393 Burns N B Mrs
3396 Anson Tire Service
3398 Craft Brookie
3401 Thomas D H III
3403 Kelly W R
3404 Dillinger Robt
3406 Short W F Hon
3406 Dean H M
3411 Edna's Tea Room
3412 Latham Oil Co
3413 Vaughn Donald
3415 State Patrol Ofc
3416 Torrence K S Mrs
3419 Steagall Oil Co Inc
3421 Hill J H Jr
3425 Arrow Service Station
3426 Mc Cormick Johnnie Jr
3427 Litaker J L
3429 Williams W H
3430 Hinson R S Mrs
3431 Carter J R
3432 Hurst H D
3438 Downer J W
3441 Selectronics Securities Inc
3442 Tucker H J
3442 Jarrell S H Mrs
3444 Stout W T
3445 Almond W R
3448 Tarlton A B Mrs
3449 Wood F D
3450 Hailey K M Mrs
3452 Davis S J
3453 Price H L
3455 Morgan Mary
3458 Edwards Leona
3461 Mills F M Jr
3462 Treadaway E M Mrs
3463 Russell W H
3464 Moore A C Mrs
3466 Medley M L
3468 Mc Rorie D H
3472 Rorie J D
3474 Flowers Mike
3475 Wheless V B Mrs
3476 Gaddy M E Mrs
3479 Hinson C G
3480 Vernon G C Jr
3480 Vernon Geo C Jr Realtor-Appraiser
3482 Hooks J F
3484 Gathings J E
3485 Purvis J W
3488 Hildreth Sandra Mrs
3489 Horne C W
3490 Poplin R L Jr
3492 Gray Effie
3494 Ingram Betty Mrs
3495 Burns Variety Store
3496 Huntley F B
3497 Covington J M
3498 Stone Dillie Mrs
3500 Covington James M
3502 Robinson R A
3503 Barr Charles
3505 Molica C J
3512 Teal J P
3513 Jones E H Jeweler
3514 American National Red Cross Anson County Chapter
3516 U S Dept Agrl Stabilization & Conservation Co Comm
3519 Lisenby K R
3530 Pratt Jennings Jr
3532 Ballard J I
3534 Cockman J C
3535 Walters T M Jr
3539 First Baptist Church
3540 Anson Press The
3541 Robinson M R Mrs
3542 Clarkson J E
3545 Meeks Texaco Service
3548 Stahl E C Mrs
3549 Hildreth Thurston
3550 Gray L M Mrs
3550 Gray Ruth Mrs
3551 Odom M C
3552 Granger W E
3555 Dinkins F P Mrs
3556 Patton M L
3557 Reitzell C L
3561 Richardson E M
3562 Mc Rorie E M L Mrs
3564 Garris L T
3566 Knotts A T Mrs
3567 Kendall J F
3568 Mudd J B
3570 Constantian R K
3572 Flake E L
3574 Register J J
3576 Brasington B C
3577 Mc Laurin H B
3579 Baker E A
3581 Witherspoon J E
3582 Moore Ted
3583 Harrington G C Mrs
3589 Paul G T Jr
3589 Paul Sara Mrs
3590 Warren John Construction & Realty
3591 Allen Nannie Mrs
3592 Little E M
3593 Covington W O
3594 Rorie R N
3596 Lockhart E M Mrs
3597 Davis R L
3600 Mason W L
3601 Ingram Mary Mrs
3607 Dupree H H
3610 Elium Ruth L
3614 Sarah & Mary Inc
3615 East Wade Gulf Service
3618 Constantian Richd K
3619 Thrift Loan & Finance Co
3621 Foster S A
3628 Coxe Franklin
3631 Stroud J T
3635 Pigg C C
3640 Rayfield H E
3642 Webb R W
3643 Mabry Steve Rev
3644 Thompson B F
3645 Bundy Glenn
3647 Stowe R T
3648 Tarlton W G
3650 Gilmore Sam
3651 Mc Intyre C R
3652 Ingram E B Rev
3655 Braswell E M Mrs
3657 Mills Kemp
3658 Blalock D D
3659 Liles J M Jr
3661 Hooks G F
3662 Davis A M
3664 Starling L C
3665 Pigg M C Mrs
3667 Beck A M Mrs
3668 Parker D C
3671 Thomas R B
3673 Ingram L B
3674 Hildreth J H
3676 Jones Clayton
3679 Tucker N B Mrs
3681 Edwards E W
3684 Massey S W Mrs
3685 Martin Joe
3686 Lindsey Pauline Mrs
3687 Ratliff Costella
3688 Smith Used Cars
3688 Smith L E
3691 Burr B L
3692 Mc Manus A G
3693 Caraway M H Mrs
3694 Smith R B Mrs
3695 Charle's Hair Shape
3698 Marshall H T Mrs
3700 Ratliff Farm Service
3702 Walker G C Mrs
3706 Pittmon Buna Mrs
3706 Honeycutt W E
3713 Treadaway L A
3714 Rivers B M
3714 Lillian's

DIAL 694—CONTD

3716 Wood's 5 & 10 Cent Store
3717 Liles James
3720 Bowers L R
3721 Dunn Ralph
3727 Lee J J
3728 Tillman C B
3729 Horne Minnie
3730 Cavoll T T
3731 Tillman Bobby
3734 Huntley S G Mrs
3735 Smith R L
3740 Huntley Kenneth
3740 Mallotte Kenneth
3742 Tyner O H Mrs
3743 Adams L W
3750 Benton Dean
3752 Wright J B
3753 Knotts W T
3755 Tillman E H Mrs
3757 Hurst H M Mrs
3760 Lee J D
3761 Austin R F
3762 Rywak Peter
3763 Thompson W S
3765 Kirby T C
3766 Simons R S Mrs
3767 Wallace M L Mrs
3768 Hodges H G Jr
3771 Leavitt H H Jr
3772 Wadesboro Gulf Service
3774 Wall W B Jr
3776 Rivers C E
3778 Poplin W P
3783 Pope J D
3785 Edwards Earl A Plumbing & Heating
3785 Edwards E A
3788 Cox Nick
3789 Lowe's Printing Office
3791 Marsh K H Mrs
3792 Cutchin S H Mrs
3793 Ashcraft W L
3795 Huntley G W
3796 Boylin D H Mrs
3797 Masemore A L
3803 Morgan Louise
3804 Adams B L
3807 Willoughby Alice Mrs
3810 Bridger Robt L
3813 Edwards Enos T
3814 Capel's Bill Food Center Inc
3817 Anson Memorial Park Inc
3817 Parker's Garden Shop
3818 First Presbyterian Church
3819 Carolina Shell Service
3820 Rorie Emmett
3821 Smith W C
3823 Wall Tom & Son Inc
3827 Poplin R A
3829 Leak Walter
3831 Poplin Ray
3833 Burr D A
3837 Kelly C D
3838 Lindsey R L
3840 Currie F H
3841 Morrison A W
3843 Ratliff F A
3844 Benton E C
3854 Tyson B B Mrs
3855 Lloyd E M Mrs
3856 Smith Jimmy
3857 Mc Intire E O Mrs
3859 Beverly C M Jr
3860 Thacker B E
3861 Williams D E
3863 Long C C Mrs
3864 Almond C F
3866 Henry Geo
3867 Hardison H M
3870 May H D
3872 Smith W G
3873 Tyson B M
3875 Kiker Viola
3876 Tice E A
3877 Allen D H Rev
3880 Mc Rae Construction Co
3882 Pope E R
3884 Tucker Charles
3886 Treadaway J A
3891 Horne K W
3893 Scarboro P P
3894 Spencer Surgical & Back Support Co
3894 Mc Roy Beatrice Mrs
3895 Redfearn R L Mrs
3896 Carpet Country
3897 Warren John
3898 Kelley D W
3903 Liles M V
3905 Horne L U
3913 Marsh H F & Son Sheet Metal Works
3914 Horne's Beauty Shop
3916 Martin E H
3916 Martin Harding Upholstering
3917 Bruce's Cabs
3920 Richardson W M
3924 State Air Natl Guard 263d Communications Squadron
3925 Lindsay M F
3926 Griggs Thos
3927 Rorie S H
3931 Meeks Clifton
3933 Wall James
3934 Caudle C N Mrs
3937 Polson Eug
3938 Hardison H H Jr
3940 Faulkner J W
3941 Burr R H
3942 Henry J F
3945 Anson Junior High School
3946 Kitchin A P
3948 Preslar R O
3950 Smith Napoleon
3951 Hooks C E
3953 Massey L M
3954 Kiger C S
3961 James E J Jr
3962 Lipe R A Jr
3965 Lomax E R
3967 Alexander M B Mrs
3968 Klett R E
3969 Lyon Co The
3972 Sellers C A Mrs
3973 Stanback P M
3974 Harrington C J
3975 Stanback Thos
3980 Mullis A L
3984 Jones E B Mrs
3985 Preslar Jimmy
3988 Wright Hubert
3992 Baughan R C
3992 Adam & Eve Styling Salon
3993 Rayfield M B Mrs
3995 Covington I K Mrs
3996 Martin Vernon
3997 Coggin H B
3998 Streater Ernest
4000 Porter W M
4004 Hasty Dwight
4004 Terry R E
4006 Dawkins Garage
4013 Lee J A
4015 Quality Florist
4021 Threadgill J M Jr
4022 Mc Allister O E
4027 Marshall Flora Mrs
4029 Marshall Brenda
4030 Cole Johnsie Mrs
4031 Tice B H
4041 Teal S D
4042 Hudson M L
4045 D N S Service Center
4049 Maye Zane
4050 Jones F O'Neil
4054 Welch H B Jr
4064 Edwards Tyler
4066 Canty A J Mrs
4068 Huffman D R
4070 Yadkin-Pee Dee Mental Health Center
4073 Lowrey R D
4077 Edwards E A Jr
4080 State Employment Security Commission
4082 Smith Philip
4087 Gaddy J W
4092 Sowell Matthew
4101 Faulkner John Motors Inc
4106 Wadesboro Nursing Home Inc
4111 Ballet Hosiery Co
4116 Pine Terrace Motor Co
4128 Farmers Home Admn
4131 West Knitting Corp
4137 County Dept Of Social Services

DIAL 694—CONTD

4146 Wansona Manufacturing Corp
4161 Blalock Tire & Appliance Co Inc
4163 North Carolina Natural Gas Corp
4165 Anson Flower Shop Inc
4165 Mc Lean H J
4168 Little Robt E III
4175 Mc Leod Plywood Co
4178 Homeway Furniture
4181 Anson Industrial Commission
4181 Credit Bureau Of Wadesboro
4181 Anson County Chamber Of Commerce
4185 Allen Bennett Co Inc
4188 County Sheriff
4188 County Jail
4191 First Natl Bk Of Anson County The
4191 First National Bank Of Anson County
4196 Carolina Power & Light Co
4201 Wadesboro Outlet
4203 Driggers R M
4204 Bell S L Mrs
4206 Almond C F Jr
4212 Northcutt G T Mrs
4214 Kitchin A Paul
4216 Burris T C
4219 Henley Marvin
4220 Moore W T
4222 Padgett Anna Mrs
4224 Tyson L W
4226 Burr G H Mrs
4229 Moore C R
4230 Baker N T
4230 Smith's Cleaners
4232 Horton Hilda
4239 Tillman A S Mrs
4240 Baker J B
4242 Swirl Beauty Shop
4242 Kiser D A Mrs
4244 Godwin C B
4246 Becky's Inc
4248 Dabbs R L
4250 Boyette D W Mrs
4252 Tyson R B
4253 Brower C T
4254 Brower R A
4255 Hanna W W
4256 Gaddy T D
4259 Hamilton Boyce
4261 Privette Jerry
4262 Little E A
4263 Hamilton M E Mrs
4264 Rogers Chester
4266 Robinson Allen
4270 Dunlap J E
4271 Jackson W A
4272 Ledbetter E L
4275 Hubbard Annie
4276 Turner H T Mrs
4279 Thomas E R
4281 Blevins P J
4283 Marks R H
4284 Hinson Lula
4288 Merita Bread (Whse)
4290 Bob's Ceramics
4290 Litaker C E
4291 Huntley F A
4292 Allen A S Mrs
4293 Yost E B Mrs
4294 Brower S L Mrs
4295 Latham J R
4296 Atkinson H M Mrs
4297 Capell J V Jr
4301 Northcutt G H
4307 Dawkins R D
4310 Lyerly E J
4314 Little Rebecca
4315 Coggin Inc
4315 Faulkner John Ambulance Service
4317 Ormsby V J
4317 Ormsby Plumbing & Heating
4318 Harrison Accounting Service
4320 Blount M S Mrs
4321 Howell T L
4324 Chewning W B Jr
4325 Anson Machine Shop
4325 Manson Machine Shop
4331 Jones W C Rev
4332 Hinson N T Mrs
4333 Harrington J F
4336 Diggs N I Mrs
4339 Honeycutt H W
4340 Ratliff R M
4342 Wallace H E
4343 Covington W D
4344 Funderburk O C
4345 Hill J E C III
4347 Streater C F
4348 Chisholm M K Mrs
4352 Wingate L O Mrs
4353 Myers V W
4355 Northcutt R H
4358 Ballard E S
4359 Paul E T
4361 Johnson H B
4363 Ridenhour Jerry
4365 Potter J R Jr
4366 Thomas D H Jr
4367 Pigg C C Jr
4372 Opie C W Mrs
4374 Hamer M J
4376 Shelton C H
4377 Lineberry J F
4378 Thomas R R Mrs
4380 Caulder Keith
4380 Mc Intyre R B
4382 Cranford J P Jr
4386 Morris Cynthia Mrs
4387 Glenn Charlie
4388 Belcher J D
4389 Marable J R
4391 Burns P A
4392 Gulledge G M Mrs
4393 Treadaway H C
4394 Gulledge E L Mrs
4395 Gaddy C C
4396 Childs G C
4397 Edwards A J
4398 William Pear
4401 Hasty Rita Mrs
4405 Ingram Pansy Mrs
4407 Horne E L Mrs
4409 Downer F E
4417 County Bd Educ
4418 County Vets Serv Ofcr
4419 Gaddy A T Mrs
4420 Davis E T
4423 Central Elementary School
4426 Marshall B M Mrs
4427 Gaddy Wm
4428 Smith E B
4431 Thompson W E
4432 Smith W J
4434 Livingston Ola Mrs
4435 Bradley Alice Mrs
4441 Robinson J E
4442 Johnson M M
4444 Forbes E L
4444 Anson Animal Hospital
4445 Warfield W H
4446 Baker Anne Mrs
4447 Wilkes Thos
4448 Crawford J J
4450 Wade Sundries Inc
4452 Butler R L
4454 Mason Wm L
4459 Jake's Freeze
4460 Huntley L W
4462 Ratliffe C C
4467 Wadesboro Paving Co Inc
4468 Williams R D
4470 Ratliff E B
4472 Grant E R
4475 Pope Donald
4476 Boyette M W Mrs
4479 Pigg S L
4481 Gray D B
4482 Hufzinger B C
4483 Deese R W
4485 Belcher Arnett
4486 Ward D D
4488 Covington Eliz
4489 Holloway M A
4491 Jarman B J Mrs
4491 Jarman Tom
4493 Mc Gee V C
4494 Sorrell R H Mrs
4496 Mc Kinnon W J
4500 Little G A Mrs
4503 Liles E R Mrs
4504 Carolina Fried Chicken
4507 Huntley J W

DIAL 694—CONTD

4510 Wadesboro Tire Service Inc
4511 Ansonia Theatre
4513 Stelen's
4514 Bennett's Pawn Shop & Variety Center
4518 Puryear G M
4520 Tarleton M C
4524 Allen Floral Gardens
4525 Pugh R E
4526 Adcock J C
4527 Martin J W
4530 Ingram M P
4531 Byrd Cirl
4532 Gulledge Leda Mrs
4533 Mc Queen J C Jr
4536 O'Quinn J L Rev
4537 Kelly R J
4540 Shaver B T Mrs
4543 Gaddy M B Mrs
4544 Drake's Inc
4546 Parson P B Mrs
4547 Huntley B F
4548 Huntley Brown Jr
4549 Shaver J H
4550 Marsh M B
4551 Colson Tom
4553 Curlee M L Mrs
4554 Sinclair R B
4556 Cowick E T
4557 Bland C A Jr
4558 Jenson R L
4559 Dunlap L L Mrs
4561 Price H H
4562 Little M L
4566 Gray L L
4567 Bunn J W
4569 Maree E T
4570 Reynolds R E
4572 Pratt D M
4573 Ledbetter Frank Jr
4574 Matthews C P Mrs
4576 Leak L M Mrs
4577 Johnson B L Mrs
4578 Ham M L Mrs
4581 James R T
4582 Tucker J W
4583 Phillips Reubent Jr
4584 Johnston S H
4590 Streater J F Jr
4591 Forte Wm
4592 Cox M A Mrs
4593 Lyon R A
4594 Bridger R L
4595 Stanback G M
4596 Wall M H Mrs
4597 Cook C F
4601 Snuggs Allen
4607 Diggs T W
4612 Christie Real Estate & Development Inc
4613 Knotts V L Jr
4619 Mc Cormick J C
4626 Eckert Z M Mrs
4627 Diggs C E
4629 Lee Katie Mrs
4630 Howell K S Mrs
4633 Davis R C Mrs
4638 Lindsey R B
4639 Burr R J
4640 Kluttz P D Mrs
4641 Tollison R B
4642 Marsh C T
4643 Young's Barber Shop
4644 Johnson Chapel Holiness Church
4646 Childs M S Mrs
4649 Daniels Atlee
4650 Tyson V T Mrs
4651 Myers V E
4652 Martin Lila Mrs
4653 Scott L C Mrs
4654 Huntley H H
4655 Bowers J H
4656 Birmingham Rose
4657 Terry J E
4658 Polly's Beauty Shop
4658 Gaddy R E
4659 Lineberry C C
4660 Hardison J A Jr
4662 Tyson E M Mrs
4664 Mc Lendon M D Jr
4665 Moore Julia Mrs
4667 Thomas K W Mrs
4668 Ussrey M F Mrs
4669 Adcock Y W Jr
4672 Gaddy J E
4673 Modlin James
4674 Funderburk J L
4675 Rogers Lloyd
4677 Eason M L
4679 Wadesboro Body Shop
4681 Holman M E
4682 Barnhill Helen Mrs
4685 Meland H W
4689 Williams L H
4692 Cheshire C L Jr
4694 Clark A F Mrs
4695 Fair Estella Mrs
4702 Whitlock A W
4704 Super Dollar Store
4706 Taylor Leroy
4709 Sowell Edna Mrs
4714 Mickle H L
4715 Porter Wincie Mrs
4717 Smith E D Mrs
4722 Riley S L Mrs
4724 Moore C E
4726 Howell Ed
4727 Little R C
4730 Brown W E
4732 Meeks J W Jr
4734 Saunders R B
4735 Cato's
4740 Huntley K N
4743 Green R J
4746 Sanders J A
4746 Driggers Virginia
4753 Simmons A M
4756 Treadaway H C Jr
4760 Burr D D
4767 Bullard G A
4769 Hildreth C S
4770 Huntley Buick-Pontiac-Olds Inc (Serv Dept)
4771 Fire Extinguisher & Gas Appliance Sls & Serv
4771 Walters P E
4775 Sweatt R E Jr
4776 Jones F O
4777 Harris H A
4779 Gatewood D P Mrs
4781 Harrington L E
4784 Walters W K
4786 Sellers Alonzo
4789 Burns R E
4791 Allen Albert
4793 Jordan Cleveland Jr
4794 Moore S J Mrs
4796 Pym E M Rev
4798 Hammond F M Mrs
4802 Baucom Johnsie Mrs
4804 Ewell M A
4808 Schweitzer E M
4809 Weaver Rebecca Mrs
4810 Hannah C R
4814 Hough M R Mrs
4817 Flake A A Mrs
4821 Gordon E C Mrs
4826 Broadaway Rose Mrs
4830 Lomax W T
4834 Trexler G R
4837 Long J E
4839 Wadesboro Glidden Paint Center
4841 Little W R Mrs
4845 Livingston J R
4846 Gaddy Alex
4847 Teal A B
4849 Meachum Bros Garage
4852 Coleman Danl
4852 Wadesboro Housing Authority
4853 Ramsey Dicey
4855 Goodman D B
4866 Davis H P
4867 Ferguson J H
4869 Treadaway Patk
4869 Pierce E L
4874 Pigg S L
4881 Brooks L E Mrs
4884 Blount R E Rev
4885 Cassidy M C
4887 Dixie Service Station
4888 Jordan L R
4889 Horne Ellen Mrs
4894 Leak Doram Mrs
4896 Burr C C
4897 Crawford J J Jr
4904 Cole E R
4905 Bennett Arthaniel
4907 Hanna Everett
4914 Sturdivant L S Mrs
4915 Lookabill L R
4928 Martin Lucy Mrs
4933 Forte Danl
4936 Lindsey L T Mrs

DIAL 694—CONTD

4939 Flowers Clarence
4941 Bennett Tressiel Mrs
4943 Sanders E L Mrs
4947 Little M B Mrs
4953 Griggs Ronnie
4954 Boone Bill
4957 Spivey J H
4962 Tillman Eug
4963 Tucker C F
4966 Huntley Gladys Mrs
4967 Byrd Jas
4968 Deese M W
4971 Bennett M C Mrs
4973 Treadaway W T
4974 Treadaway Donald
4984 Gaddy James
4988 Crawford Ida Mrs
4990 Hough T W Jr
4997 Cowick C E
5004 Burr W B
5006 Austin J H
5011 Napier Bobby
5012 Burr F C
5021 Carlisle John
5027 Ratliff Annie Mrs
5037 Thompson Earl
5045 Skipper Allen
5054 Alvarez Anthony
5066 Isenberg J L
5070 Hodges Robt
5072 Scoggins W W
5074 Hardison R R
5076 Lockner Louis
5080 Lassiter D W
5083 Lisenby T F
5085 Ratliff Jerry
5086 Downer Geo
5092 Streater Sherfield
5094 Gatewood Theotis
5102 Southview Academy
5111 Hornwood Inc
5121 Little Cotton Mfg Co
5127 Piedmont Production Credit Association
5127 Federal Land Bank
5127 Farm Credit Service
5128 Mc Lendon C B
5131 Anson County Hospital
5145 Anson Auto Supply
5148 Anson Shirt Co
5155 Westview Memorial Park Inc
5164 Deen Floyd Jr
5169 Ledbetter M B Mrs
5169 Murco Inc
5171 City Hall
5171 City Manager
5171 City Clk
5174 Watson John B Jr
5177 Anson County Library
5179 First United Methodist Church
5181 Huntley-Ashcraft-Christie Inc
5185 Linda's Style Salon
5191 Bransington's Inc
5191 Brasington's Inc Welding Shop
5193 Good W C
5194 Covington A B
5195 Mc Intosh C R
5196 Mc Lendon Moran D Jr
5200 Teal T K
5206 Johnson J A
5207 White H D
5213 Tice R B
5216 Dufton L N
5216 Dutton L N
5219 Galliher B R
5221 Clark Alen
5222 Allen H V Mrs
5225 Fowler Irma Mrs
5226 Coley Mack Jr
5227 Sellers E M Mrs
5228 Teal Ruth Mrs
5230 Little M R
5232 Miller W L
5237 Ratliffe Rick
5239 Bell Eric
5240 Myers D C Jr
5241 Bailey J T Rev
5248 Harrington V A Mrs
5250 Little O D Mrs
5251 Wilcox Maggie Mrs
5254 Good H D
5256 Miller Lettie Mrs
5261 Redfern Nannie Mrs
5268 Anson Tractor & Equipment Co Inc
5272 Harwood R G
5276 Eddins F L
5278 Carter Paul
5281 Cranford A F
5282 Kelley K D
5283 Johnson R H
5284 Bennett Mary Mrs
5291 Knotts Clinton
5292 Harrington G H Mrs
5298 Baker C E
5298 Baker Zetter Mrs
5301 Williams T A
5303 Currie L B
5304 White's Fish Market
5307 Burr R C Mrs
5308 Lang M H
5312 Crafty Corner
5313 Ratliff Shirley Mrs
5320 T J's High Style
5321 Thompson L L
5323 Pigg A W
5324 Faith Temple Church
5324 Gaskins Billy Rev
5327 Nash Peggy Mrs
5330 Hub Drive-In Restaurant
5334 Allen James
5335 Autry J H
5340 Ratliff T B Mrs
5343 Little Folks Day Care The
5344 Mc Nair Marie Mrs
5349 Williams Home Improvements
5358 Paul P B
5379 Parson Aggie
5381 Little E B Mrs
5385 Paul L E
5388 Taylor Larry
5390 Anson Wood Products (Timber Yard)
5391 Spence Ruth
5393 Dawkins W D
5400 Genelle's Styleorama
5402 Thomas C L
5404 New York Life Insurance Co
5405 Lindsey L R Mrs
5407 Pegues Shaw
5408 Moses Maxine Mrs
5420 Horne Eug
5421 Benton Brenda
5424 Drake H T
5427 Greene E T Jr
5431 Ratliff Ashe
5434 Wilkes Marsha
5436 Mc Manus L A Mrs
5443 Carpenter Vernon
5444 Williams A R
5444 Sessions S D
5445 Watson Marion Jr
5453 South 52 Produce
5453 Lear L S
5454 Wallace Rosella Mrs
5459 Treadaway P C
5462 Tice M S Mrs
5464 Ray Basil
5468 Black F O Jr
5472 J & J's Grill
5475 Melton W E
5480 Gray Judy Mrs
5493 Sims J V
5497 Janices Beauty Shop
5500 Houser Paul
5501 Ramsey R A Mrs
5502 Newton Ben
5509 Mc Rae M J Mrs
5511 Oak Hill Apartments
5522 Ingram D B Mrs
5530 Simon R D Mrs
5533 Caudle Gaynelle Mrs
5536 Caple M L Mrs
5541 Chapman Roy
5542 Morris R T
5543 Mc Rae V K Mrs
5544 Wall R G
5545 Rorie T A Jr
5547 Capell K L
5548 Jefferson E B Mrs
5555 White's Auto Store
5557 Hudson M L Mrs
5563 Maree Claude
5569 Smith Ella Mrs
5570 Vaughn David Jr
5573 Quick Beulah Mrs
5576 Hilliard Robt
5579 Williams Frank
5584 Honeycutt Jane Mrs

DIAL 694—CONTD

5590 Graphic Knits Inc
5592 Gainey H C Mrs
5594 Johnson G M
5596 Williamson C E
5607 Kirby Allen
5610 Helms H C
5615 Wadesboro Amoco Service
5619 Hooks G L
5623 Bennett Walter
5628 Warner L H Mrs
5638 Ward I M Mrs
5643 Horne R L
5646 Gilmore M D Jr
5646 Cockerham Bernice
5648 Kelly Susie Mrs
5652 Sanders B B Mrs
5654 Maner A F
5666 Costner Ruby
5667 Horne A J Mrs
5668 Baker J A Mrs
5682 Edgeworth Mae Mrs
5683 Singletary Doug
5700 Carolina Boring & Tunneling
5700 Carolina Boring & Tunneling Co
5701 Hodges A J
5703 Bazinet R D
5705 Mc Caskill G C
5707 Puryear G M
5716 Henry W C
5724 Hunicutt R L
5739 Factory Insurance Consultant
5743 Bennett Ola Mrs
5754 Burns J H Jr
5757 Scarboro Charles
5759 Cook F W
5761 Cranford J P
5762 Little Eula Mrs
5772 Michael Mary Mrs
5776 Rogers Chester
5783 Wall Shellie Mrs
5795 Vernon J S
5796 Jerome Janice Mrs
5798 Stalvey G W Rev
5800 Pegram J T
5804 Covington A P Mrs
5805 Edwards G T
5818 County Bldg & Zoning Insp
5820 Johnson W H
5822 Hut The
5831 Miller Edna Mrs
5833 Harris J A
5842 West Knitting Mills Plant No 3
5849 Kelly Wayne
5851 Lovelace M S Mrs
5852 Jenkins Lee
5859 Blackmon Patsy Mrs
5861 Little J R Mrs
5863 Waffle Shop The
5864 Hammond T J
5865 Mc Intyre W G
5866 Lindsey Curley Mrs
5869 Streator R L
5872 Brooks T J
5875 Walters Ellis
5882 Beck Donald
5884 Phillips Mary Mrs
5885 Mc Quague M P Mrs
5887 Lampley W N
5891 Moore Pauline
5898 Mabry R B
5900 Mc Bride T E
5908 Arrington J D
5910 Cowan L L Mrs
5916 Harris W J Jr
5916 Harris W J
5918 Mc Cray Geneva Mrs
5921 Taylor T A Jr
5925 Sturdivant Mary Mrs
5928 Tucker J D
5930 Roseman J T
5931 Ingram Lillie
5935 Parks Lloyd
5936 Pigg C C III
5941 Gardner L B Mrs
5945 Robinson N C Mrs
5946 Thompson C P
5951 Smith J E
5953 Parsons Mose
5957 Gilmore L B Mrs
5959 Griffin Mike
5960 Pope Paula
5963 Garris V L
5969 Scottie's
5971 Burris W R
5972 Whisnant S W Jr
5973 Ertugrul Gultekin
5976 Fields P C
5979 Whitley B J Mrs
5980 Hildreth Jack
5985 Rayfield C L
5986 County Water Collection
5987 Jones D L
5992 Little Nannie Mrs
5994 Jones S J
6042 Cox J F
6106 Oppermann C E
6107 Simons Tony
6109 Sellers J T
6115 Smith W E
6122 Pringle Richd
6129 Adams J D
6151 Dawkins Gwendolyn
6157 Carolina Interiors
6159 Harris Dorothy Mrs
6161 Burroughs Realty Corp
6162 Beach W A
6164 Hubbard's Cleaners & Laundry
6173 Lang L H
6181 Mc Lester L M
6187 Melton Perry
6189 Stanback Realty & Insurance
6193 Little R H Jr
6195 Herlocker Thyra Mrs
6198 Moore M L Mrs
6206 Lester W J
6212 Cloud Fayett
6223 Sellers Diane
6224 Warner P T
6227 Pate Zeb Jr
6231 Taylor T E
6235 Coley K F
6237 Welsh L C Mrs
6249 Knotts Vera
6253 Knotts W D
6254 Treadaway Barry
6256 Miller W L Jr
6259 White Lloyd
6272 Yokley Margt Mrs
6275 Bennett Kenny
6282 Rhone Elmer
6284 Hunt Betsy
6288 Benton Lenwood
6294 Linda's Interiors
6301 Lowe J S Jr
6303 Horne Charles
6305 Parrish Bobby
6310 Tyson Hardware Inc
6315 Bennett C L Mrs
6318 Jerman C W
6319 Thacker Elma Mrs
6331 Arnold Mike
6333 Burris R A
6339 Leak D M Mrs
6342 Judy's Tax Service
6345 Liles Mable
6348 Brown Mattie
6367 Dawkins D B
6368 Richardson Maggie Mrs
6372 Carpenter Dan
6384 Nicholson J H III
6392 Davis T E Jr
6398 Gaddy J B Mrs
6498 Newton Minnie Mrs
6784 Walters Paul
8153 Ratliff S B Mrs
9043 Service Distributing Co Inc Of North Carolina Nom2
9219 West Seventy Four Drive In Theatre
9298 Winn-Dixie
9309 Shop Quick
9413 Plaza Mini Mart
9522 Thrif-T-Mart
9637 B & B Grocery
9944 Hanna's Exxon Servicenter
9945 Bowman's Shell Service
9945 Bowman's Restaurant
9969 Bill's Food Center
9985 Speedy Laundromat

MOORE FUNERAL HOME Inc.
ESTABLISHED 1935
Air Conditioned Chapel with Organ Music
205 W. Morgan St. (28170) Tels. 694-2813 and 694-2821

1976
ANSON COUNTY
RURAL RESIDENTS DIRECTORY

HILL DIRECTORY COMPANY
PUBLISHERS

GEORGE C. VERNON JR., REALTOR-APPRAISER
REALTOR®
204-E. Wade St. (28170)
"For Your Real Estate Needs Consult A Realtor"
Tel. 694-3480
REALTOR®

GOODYEAR
Expert Front End Alignment
Tires — Tubes — Batteries — Mufflers
Blalock Tire & Appliance Co., Inc.
201-07 N. Rutherford St. (28170) Tel. 694-4161

ACE REALTY OF ANSON Inc.

COMPLETE REAL ESTATE SERVICE

623 Salisbury St. (28170) Tels. 694-3200 and 694-5155

Use Our Library of

OUT-OF-TOWN CITY DIRECTORIES

A complete library of out - of - town City Directories is maintained especially for the reference use of our subscribers. We invite you to consult this library of up-to-date Directories when in need of names, addresses, and other information about firms and individuals in other cities. This is a part of our service to local City Directory users.

ANSON SAVINGS and LOAN ASSOCIATION

"YOUR HOME LOAN AND FAMILY SAVINGS CENTER"

211 S. GREENE ST. P.O. BOX 249 (28170) TEL. 694-2122

SMITH'S CLEANERS

127 S. Rutherford St. (28170) Tel. 694-4230

MOORE FUNERAL HOME Inc.

ESTABLISHED 1935

Air Conditioned Chapel with Organ Music

205 W. Morgan St. (28170) **Tels. 694-2813 and 694-2821**

Abbott Chas W rRt 3 Bx 68
Adams Joe H rRt 3 Bx 56c
Adams Lillian S rRt 4
Adams Linda M rRt 4 Bx 318
Adams Ronnie W rRt 3 Bx 301c
Adcock Boyce D rRt 4
Adcock Henry W rRt 4
Adcock Jerry N rRt 2 Bx 84
Alexander Harriet B rRt 3 Bx 30
Alexander Loren R rRt 2 Bx 50
Alexander Lorene R rRt 2
Allen Albert rRt 1 Bx 614
Allen Albert R rRt 2 Bx 247a
Allen Carey B Jr rRt 2 Bx 164
Allen Fletcher E rRt 2
Allen General L rRt 1 Bx 315a
Allen Hampton rRt 2 Bx 281
Allen Haywood T rRt 1 Bx 312
Allen Laura L rRt 3 Bx 96
Allen Lucy S rRt 2 Bx 177
Allen Richd P rRt 2 Bx 96
Allen Roosevelt rRt 1 Bx 316
Allen Thos A rRt 4
Allen Wm R rRt 4
Allen Willie M rRt 2 Bx 337
Allen Woodrow W rRt 1 Bx 62
Allison John D rRt 1 Bx 48
Almond Chas F Jr rRt 4 Bx 343
Anderson Calvin M rRt 4 Bx 185a
Atkinson Edith G rRt 4
Atkinson Robt D rRt 4
Austin Otto E rRt 4
Austin Thos H rRt 4
Bailey Jas T rRt 1 Bx 199
Bailey Zeb V rRt 2 Bx 15a
Baker Baxter L rRt 4 Bx 410
Baker Billy R rRt 3
Baker Chas E rRt 3 Bx 26a
Baker Clegg H rRt 3 Bx 212a
Baker Deloris E rRt 3
Baker Ellie M rRt 3 Bx 53b
Baker Henry H rRt 3 Bx 282
Baker Joel C rRt 3
Baker John Sr rRt 3 Bx 27
Baker Pansy M rRt 3 Bx 241
Baker Thos C rRt 3
Baker Wm J Jr rRt 4
Ballard Curtis F rRt 4
Ballard Erie S rRt 3 Bx 330
Ballard Harold W rRt 4 Bx 146
Ballard John P rRt 2 Bx 224
Ballenger David G rRt 3 Bx 209
Barbour Mary A rRt 1 Bx 350e
Barrett Calvin A rRt 1 Bx 54
Baucum Chas M Jr rRt 1 Bx 39c
Beachum Harvey A rRt 1 Bx123b
Beachum Harvey G rRt 1
Beachum Mamie D rRt 1 Bx154
Beachum Manie W rRt 4 Bx 124
Beachum Peggy T rRt 1 Bx124a
Beck Geo rRt 3
Beck Harvey R rRt 3 Bx 143
Beck Louise S rRt 3 Bx 275
Bennett Bettie C rRt 3 Bx 239a
Bennett Boston rRt 1 Bx 299
Bennett Calvin B rRt 4 Bx 459
Bennett Clayton Jr rRt 3 Bx 153
Bennett David E rRt 2 Bx 142
Bennett Doretha C rRt 1
Bennett Henry S rRt 1 Bx 310
Bennett Jabie rRt 1 Bx 514b
Bennett Jas S rRt 1 Bx 328a
Bennett Jerry W rRt 1 Bx 334j
Bennett Jessie J rRt 1 Bx 3345
Bennett Joe B rRt 1 Bx 67
Bennett Kate H rRt 1 Bx 55d
Bennett Lois B rRt 1 Bx 331
Bennett Lydia B rRt 4
Bennett Maggie M rRt 4 Bx 381
Bennett Odom rRt 4 Bx 203
Bennett Plad W rRt 1
Bennett Raymond J rRt 3 Bx 61
Bennett Robt rRt 1
Bennett Robt O rRt 2
Bennett Robt T rRt 1 Bx 76d
Bennett Robt T rRt 4 Bx 237
Bennett Roe M rRt 4 Bx 475
Bennett Ruth H rRt 2 Bx 274
Bennett T W rRt 1 Bx 9a
Bennett Thos A rRt 3 Bx 177a
Bennett Thos M rRt 2 Bx 71
Bennett Thos W rRt 1 Bx 23
Bennett Walter B rRt 4 Bx 100
Bennette Jas E rRt 1 Bx 286a
Benton Andrew M rRt 1 Bx 815
Benton Donnie T rRt 4
Benton Lenwood O rRt 4 505 Violet St

GEORGE C. VERNON JR., REALTOR-APPRAISER

REALTOR®

"For Your Real Estate Needs Consult A Realtor"

204-E. Wade St. (28170) **Tel. 694-3480**

REALTOR®

GOODYEAR

Expert Front End Alignment

Tires — Tubes — Batteries — Mufflers

Blalock Tire & Appliance Co., Inc.

201-07 N. Rutherford St. (28170) **Tel. 694-4161**

ACE REALTY
OF ANSON Inc.
COMPLETE REAL ESTATE SERVICE
623 Salisbury St. (28170) Tels. 694-3200 and 694-5155

Beverly Faye P rRt 1 Bx 195
Biles Danny H rRt 1 Bx 114
Birmingham Fred B rRt 2
Birmingham Julia H rRt 2 Bx 346
Bivens Walter H rRt 2 Bx 16
Black Jack rRt 1
Black Jas N rRt 1
Black Kenneth L rRt 1 Bx 98
Blackwell Mildred B rRt 3 Bx 77
Blakney Louis L rRt 3 Bx 218
Blalock Geo L Jr rRt 3 Bx 56d
Blalock Lawrence R rRt 1 Bx 615
Bland Emma R rRt 4 Bx 99
Blocker John W rRt 4 Bx 438
Blount Helen H rRt 1 Bx 27a
Boggan Bobby R rRt 4 Bx 243
Boggan Steven L rRt 1
Boone Jos O rRt 2 Bx 123a
Boone Shelba J rRt 2 Bx 121a
Borden John H rRt 4
Borden Kizzie L rRt 1 Bx 47a
Borden Mittie M rRt 4 Bx 169a
Bowers Geo H rRt 3 Bx 197
Bowers Jas H rRt 4
Bowman Clarence R rRt 3
Boyer Jos R Jr rRt 2 Bx 116a
Boyer Shirley F rRt 1 Bx 500b
Boyette Betty M rRt 2 Bx 36
Brandenburg Candace D rRt 3 Bx 301c
Braswell Hiram B Jr rRt 3 Bx 34
Brewer Betty D rRt 2
Britt Jimmy R rRt 1 Bx 262
Britt Shirley W rRt 2 Bx 262
Broadway Lonnie C rRt 1 Bx 218b
Broadway Will rRt 1 Bx 16
Brock Martha M rRt 4 Bx 268
Brooks Leslie P Jr rRt 4 Bx 76
Brooks Wm L rRt 3 Bx 52m
Brower Chas T rRt 3
Brower Jas C rRt 4 Bx 4b
Brower Jas M rRt 4 Bx 67
Brower Johnnie W rRt 4 Bx 71
Brower Laura F rRt 3 Bx 20
Brown Jas R rBx 62
Brown Margie F rRt 1 Bx 190
Buchannan Jas D rRt 1 Bx 317
Bundy Chas G rRt 4
Bunn Charlie B rRt 1 Bx 325
Burckhalter Linda K rRt 4 Bx 272
Burr Aaron J rRt 3 Bx 54b
Burr Aubrey F rRt 4 Bx 309
Burr David A rRt 4
Burr Grace E rRt 4
Burr Jas C rRt 3 Bx 245
Burr Jos C rRt 4
Burr Mary R rRt 4 Bx 394
Burris Bertha C rRt 2 Bx 247
Butler Clayton rRt 1 Bx 541
Byrd Bland A rRt 1 Bx 313
Byrd Henry T rRt 1
Byrd John T rRt 1 Bx 166a
Byrd Sandy rRt 1
Byrd Sandy rRt 4 Bx 380c
Campbell Ethel C rRt 1 Bx 27
Canipe Suzanne E rRt 1 Bx 267
Cantrell Davis E rRt 1 Bx 172b
Capel Harold K rRt 3 Bx 38
Caple Forest rRt 1 Bx 68a
Caple Jos A rRt 2 Bx 159
Caraway Ida M rRt 1 Bx 328a
Caraway Mollie M rRt 1 Bx 63h
Carelock Lee E rRt 1 Bx 37c
Carowan Glenn A Jr rRt 2 Bx 780
Carpenter Bertha rRt 2
Carpenter Clarence F Jr rRt 3 Bx 308
Carpenter David Jr rRt 4 Bx 399
Carpenter Delmond W rRt 3 Bx 282
Carpenter Eddie H rRt 2 Bx 19a
Carpenter Edmond W rRt 2 Bx 127
Carpenter Fred E rRt 1 Bx 97
Carpenter Freddy P rRt 1 Bx 302
Carpenter Jas R rRt 1 Bx 133
Carpenter Judy G rRt 2 Bx 14a
Carpenter Larry P rRt 1 Bx 109b
Carpenter Ralph L rRt 2 Bx 12
Carpenter Robt T rRt 4 Bx 55

ANSON SAVINGS and LOAN ASSOCIATION
YOUR HOME LOAN AND FAMILY SAVINGS CENTER
211 S. GREENE ST. P.O. BOX 249 (28170) TEL. 694-2122
FEDERAL HOME LOAN BANK SYSTEM MEMBER
SAVINGS AND LOAN FEDERAL INSURANCE CORPORATION INSURED

SMITH'S CLEANERS
127 S. Rutherford St. (28170) Tel. 694-4230

NORTHCUTT INSURANCE INC.
Charles W. Northcutt Pres.
"Complete Insurance Service"
110 S. Greene St. P.O. Box 1 (28170) Tel. 694-2139

Carpenter Steve E rRt 1
Carpenter Susan B rRt 1 Bx 98
Carter Albert L Jr rRt 4
Carter Louise D rRt 4
Carter Steve W rRt 3 Bx 296a
Cash Cleveland rRt 1 Bx 213d
Cash Iris E rRt 1 Bx 299
Cash Stella M rRt 3 Bx 218
Cash Virginia G rRt 1 Bx 631
Caskey Clyde rRt 1
Caudle Denise S rRt 4
Caudle Gaynelle R rRt 4
Caudle John I rRt 3
Caudle Mary G rRt 3 Bx 314a
Chambers Boyce rRt 4 Bx 103a
Chambers Thos F rRt 1
Chapman Irene S rRt 4
Charlton Henry S rRt 4 Bx 265
Charlton Linda C rRt 3 Bx 260b
Cherry Judy O rRt 4 Bx 326
Chewning Helen H rRt 3 Bx 148
Chewning Jack E rRt 3 Bx 274b
Chewning Jas T rRt 3
Chewning Joe H rRt 3
Chewning Julian R rRt 3 Bx 276
Chewning Lacy R rRt 3
Chewning Mary V rRt 3 Bx 281
Chewning Ronald W rRt 2 Bx 117b
Chewning Wm B rRt 1 Bx 345
Chewning Wm H rRt 3 Bx 211
Chisholm Mary E rRt 4 Bx 428
Chisholm Wm rRt 3 Bx 213
Christain Shirley rRt 2 Bx 448
Christon Freddie Jr rRt 2 Bx 427
Clark Anna M rRt 4 Bx 126
Clark Billie G rRt 1 Bx 73
Clark Deborah H rRt 1
Clark Gladys B rRt 4 Bx 412a
Clark Gladys F rRt 2 Bx 104a
Clark Junior L rRt 4 Bx 235
Clark Lemuel L rRt 2 Bx 236
Clark Natl rRt 2 Bx 252
Clark Wm N rRt 1 Bx 54a
Clemmons Paul rRt 1
Clemons Allan R rRt 1 Bx 285a
Clemons Sallie L rRt 1 Bx 28f
Coates John P Jr rRt 1 Bx 219
Coble David F rRt 4 Bx 307
Coble Ralph H rRt 2 Bx 25
Coble Roy G rRt 1 Bx 305
Cole Coterie rRt 4 Bx 464
Cole Gayle J rRt 2 Bx 339a
Collins Helen P rRt 1 Bx 54f
Collins Henry B rRt 3
Collins John H rRt 1 Bx 29
Collins Sallie A rRt 1 Bx 337c
Collins Sallie H rRt 1
Collins Wm L rRt 4
Colson Arth L rRt 1 Bx 54e
Colson Carolyn D rRt 1 Bx 55d
Colson Chas T rRt 2 Bx 417a
Colson Clara I rRt 2 Bx 190
Colson Tom rRt 2 Bx 72
Colson Willard H Jr rRt 4
Conklin Nell M rRt 4 Bx 359
Constantian Richd K rBx 677
Copeland Avery rRt 1 Bx 442
Copeland Ella T rRt 4 Bx 443
Coppedge Chas N rRt 1 Bx 186
Covington Earl H rRt 1 Bx 273
Covington Eug rRt 4 Bx 153
Covington Haywood rRt 1 Bx 283a
Covington Ruth M rRt 3 Bx 294
Cowick Eddie D rRt 1 Bx 201c
Cowick Eug rRt 1
Cox Chas rRt 1
Cox Fletcher rRt 1 Bx 59
Cox Jas F Jr rRt 2 Bx 307
Cox Roy rRt 1 Bx 317b
Cox Wm R rRt 4 Bx 52
Coxe Elijah Jr rRt 1 Bx 63a
Cranford Beanie M rRt 4
Cranford Clayton F Jr rRt 4 Bx 263
Cranford Jas P Jr rRt 4
Crawford Wm P rRt 3 Bx68e
Crawley Wm J rRt 4 Bx 193
Cromartie Anne M rRt 1 Bx 169c
Crowder Daisy G rRt 1 Bx 55a
Crowder Dewitt rRt 1
Crowder Elijah rRt 1 Bx 70a
Crowder Wm M rRt 1
Crump Emmett C rRt 2
Crump Henry C rRt 2 Bx 278

McLEAN'S DRESS SHOP
Ladies and Junior Misses' Styles
119 S. Green St. (28170) Tel. 694-2700

MAXWELL OLDSMOBILE-CADILLAC, INC.
A Total Sales and Service Facility
4001 W. Roosevelt Boulevard Post Office Box 2066
Bus. 289-5477 Monroe, N.C. Bus. 372-3244 Charlotte, N.C. Parts And Service 289-2596
Monroe, North Carolina (28110)

WADESBORO PAVING CO. INC.
"PAVING CONTRACTORS"
LEE W. HUNTLEY
TEL. 694-4467 If No Answer Tel. 694-4460
HWY. 74 W., P.O. BOX 325 (28170)

Call Pee Dee Oil Co., Inc.
FOR HIGHEST QUALITY HEATING OILS
Printed Meter Tickets
901 Stanback Ferry Rd. (28170) Tel. 694-2513
MODERN HEAT SHELL CERTIFIED COMFORT

Crump Robt B rRt 2 Bx 311
Currie Clarence rRt 4
Dabbs John F rRt 2
Dabbs Richd H rRt 3 Bx 29
Dabbs Roy L rRt 4
Daniels Mack rRt 1
Davidson Hattie M rRt 1 Bx 16c
Davis Alice L rRt 2 Bx 316
Davis Archie Jr rRt 2
Davis Eloise D rRt 2 Bx 366
Davis Geo G rRt 2 Bx 285
Davis Henry S rRt 1 Bx 350
Davis Lester W rRt 2 Bx 370
Davis Lonnie rRt 1 Bx 283b
Davis Thos E Jr rRt 3 Bx 68
Davis Wayne M rRt 1 Bx 75
Dawkins Lester C rRt 4
Dean Alfonza rRt 1
Dean Chas A rRt 3 Bx 307c
Dean Geneva C rRt 1
Deason Sue C rRt 3 Bx 279
Deberry Ethel H rRt 3 Bx 218a
Deese Maurice O rRt 4 Bx 77
Dennis Henry A III rRt 2 Bx 191
Diggs J S rRt 1 Bx334t
Diggs Jas E rRt 4
Diggs Lawrence rRt 1 Bx 320
Diggs Rosa P rRt 4 Bx 410a
Dixon Chas W rRt 3 Bx 93a
Douglas Brenda S rRt 3 Bx 35
Douglas Robt A rRt 3 Bx 274a
Downer Phillip E rRt 2 Bx 139
Driggers Hilda B rRt 4 Bx 412
Driggers Jimmy E rRt 1 Bx 163c
Drye Wm P Jr rRt 2 Bx 137
Duncan Jas rRt 1 Bx 106
Duncan Jas W rRt 1 Bx 63
Duncan Joe L rRt 1 Bx 82a
Duncan Wm T rRt 1 Bx 55e
Dunlap Edgar P Jr rRt 2 Bx 361
Dunlap Eva C rRt 2 Bx 278
Dunlap Jas rRt 2 Bx 357
Dunlap Joe rRt 2
Dunlap Lester rRt 1 Bx 61
Dunlap Wm C rRt Bx 63g
Dutton Betty A rRt 3 Bx 303a
Dutton Curtis L rRt 4 Bx 91
Dutton Floyd G rRt 3
Dutton Floyd G Jr rRt 4
Dutton Jas L rRt 4 Bx 266
Dutton John L rRt 3 Bx 95
Dutton Marion B rRt 3 Bx 327
Dutton Robt H rRt 4 Bx 322
Dutton Sylvia J rRt 2 Bx 63
Eddins Betty V rRt 1 Bx 183
Eddins Daisy R rRt 4 Bx 363
Eddins Fred L rRt 4
Eddins Mamie M rRt 3 Bx 59
Eddins Martin P Jr rRt 1 Bx 267
Eddins Robt G rRt 1 Bx 184
Eddins Robt J rRt 3
Eddins Walter D rRt 1 Bx 204
Edgar Violet L rRt 2
Edwards Chas R rRt 3 Bx 396
Edwards Delores M rRt 2 Bx 116b
Edwards Earl D rRt 2 Bx 301
Edwards John O rRt 4 Bx 146
Edwards Roy B rRt 1
Edwards Wm T rRt 2 Bx 302b
Ellerbe Ethel rRt 1 Bx 57a
Ellerbe Mary J rRt 1 Bx 38
Ellerby Melton rRt1 Bx 34
Elliott Billy K rRt 3 Bx 23a
Evans Mary B rRt 1 Bx 187c
Evans Warren J rRt4 Bx 59
Ewing Callie W rRt 1 Bx 54h
Faquin Louis K III rRt 3 Bx 224
Faulkner Guy rRt 2
Faulkner Luis C rRt 3 Bx 16a
Faulkne · Shelton B rRt 4 Bx 260
Ferguson Jas H rRt 1 Bx 258c
Ferguson Linda A rRt 3 Bx 281
Flake Frank H rRt 1
Flake Jack rRt 1
Flake Jas E rRt 3
Flake Jas F rRt 3 Bx 205
Flake Jerry W rRt 1 Bx 169b
Flake John T rRt 1 Bx 203
Flake Thos M rRt 1 Bx 206
Flowers Bettye J rRt 1 Bx 37d
Flowers Clarence N rRt 1 Bx 16h
Flowers Jas V rRt 1 Bx 36
Floyd Julius T rRt 2 Bx 98

COGGIN INCORPORATED
Plumbing — Heating — Air Conditioning
U.S. Hwy. 74 W. Tel. 694-4315

BRASINGTON'S INC.
& Welding Shop
B. C. BRASINGTON, JR. PRES.
P.O. Box 411 1271 Hwy. 74 West Wadesboro, N.C. (28170) Phone (704) 694-5191

Forbes Earnest L rRt 2 Bx 1
Ford Shirley C rRt 1 Bx 116a
Fowler Malcolm A rRt 4 Bx77a
Fowler Max G rRt 4 Bx 90
Freeman Callie W rRt 4 Bx 308
Freeman Chas E rRt 2 Bx 166
Freeman Charlies B rRt 4
Freeman David G rRt 2 Bx 164a
Frye Judy T rRt 4
Funderburke Jas L rRt 4
Gaddy A B rRt 1 Bx 290a
Gaddy Bennie rRt 3 Bx 157
Gaddy Clayton rRt 2 Bx 417
Gaddy Clyde rRt 1 Bx 50b
Gaddy Cylde S rRt 1
Gaddy David M rRt 3 Bx 145
Gaddy David W rRt 4 Bx 181
Gaddy Emma J rRt 3 Bx 214
Gaddy Emma P rRt 1 Bx 217
Gaddy Ethel C rRt 1 Bx 39d
Gaddy Fred W rRt 2
Gaddy Geneva S rRt 1 Bx 16d
Gaddy Harlie rRt 1
Gaddy Jesse Jr rRt 1
Gaddy Jessie D rRt 1 Bx 321
Gaddy John H rRt 3 Bx 202
Gaddy Lilly S rRt 3 Bx 253
Gaddy Mary B rRt 3
Gaddy Maxine H rRt 1 Bx 55a
Gaddy Netta M rRt 1 Bx 378
Gaddy Virginia M rRt 3 Bx 146
Gaddy Wm rRt 3 Bx 147
Gaddy Wm R rRt 3 Bx 248
Gaddy Woodrow rRt 3 Bx 179
Gaddy Zesta H rRt 1 Bx 37b
Gainey Mary L rRt 3 Bx 70
Gainey Myrtle B rRt 1
Gainey Perry rRt 3 Bx 243
Galliher Ben A rRt 2 Bx 248
Galliher Dale L rRt 2
Garris Alberta B rRt 4 Bx 206
Garris Bobbie rRt 1 Bx 57d
Garris Eug rRt 1 Bx 208
Garris Eug rRt 2 Bx 411
Garris Johnny L rRt 4 Bx 50
Garris Jos B rRt 4 Bx 233
Garris Robt E rRt 2 Bx 88
Garris Tinne T rRt 1 Bx 39b
Garris Wm A rRt 1
Gatewood Beverly C rRt 2 Bx 129
Gatewood Danl H rRt 1 Bx 315
Gatewood Haywood J rRt 1 Bx 139
Gatewood Hazel R rRt 1
Gatewood Lillie M rRt 1 Bx 218a
Gatewood Louise rRt 3 Bx 286a
Gatewood Maggie L rRt 1
Gatewood Peggy A rRt 4 Bx 394a
Gatewood Sam A rRt 4 Bx 392
Gatewood Theodia rRt 1 Bx 512
Gatewood Wade H rRt 1 Bx 48
Gathings Jas C rRt 4 Bx 331
Gathings Jas K rRt 3
Gathings Wm M rRt 3 Bx 183
Gay Calvin S rRt 4 Bx 301
Germany Alvon rRt 2 Bx 64
Gibson Bradley A rRt 2
Gibson Carl L rRt 1 Bx 3511
Gibson Mary P rRt 2 Bx 381b
Gibson Quincy H rRt 2
Gilbert Albert rRt 1
Gilbert Novella L rRt 1 Bx 219a
Gilmore Jackson L rRt 2
Gilmore Jas M rRt 4 Bx 89
Gilmore Manley D rRt 2
Gilmore Manley D Jr rRt 4
Gilmore Robt W rRt 2 Bx 31
Gilmore Terry W rRt 2
Good Wm C rRt 4
Goodman Barbara G rRt 4 Bx 312
Goodman Joe W rRt 1 Bx 505
Goodwin Allan W rRt 4
Goodwin Jas R rRt 3 Bx 139
Goodwin John rRt 2
Goodwin Lonnie A Jr rRt 2 Bx 163
Goodwin Mary W rRt 3 Bx 389
Goodwin Maude C rRt 3
Gore Vivian B rRt 1 Bx 154
Grace Deborah A rRt 1
Greene Chesley A rRt 2 Bx 95
Gregory Claude R rRt 2 Bx 101
Gregory Earl F rRt 2 Bx 100a
Gregory Gary C rRt 2 Bx 99
Gregory Jas A rRt 4

INDEPENDENT EXTERMINATING CO.
Norwood, N.C. (28128) Tels. 694-2525 and 474-4693
B & B GROCERY
603 Sikes Av., Wadesboro (28170) Tel. 694-9637

HUNTLEY GRIFFIN REALTY CO.
Home Builders
We Buy
We Sell
We Trade
CALL
694-2004
127-E
Wade St.
(28170)

ANSON TRACTOR & EQUIPMENT, INC.
P.O. BOX 310-HIGHWAY 74 WEST WADESBORO, N.C. (28170)
Tels. 704-694-2375 and 704-694-5268
Wally Thomas Tel. 704-694-4935

Tucker Television Sales & Service
TAPE PLAYERS - CB RADIOS ADMIRAL SYLVANIA DEALERS
"BUY WITH SERVICE IN MIND"
1708 Morven Rd., (28170) Dial 694-3325

Gregory Ollie L rRt 4 Bx 412
Griffin Archie C rRt 1
Griffin Charlotte rRt 2 Bx 230
Griffin Gary T rRt 4 Bx 88
Griffin Jerry L rRt 4
Griffin Phillip M rRt 4 Bx 341
Griffin Ralph R rRt 3 Bx 225a
Griffin Thos E rRt 2
Griffin Woodrow W rRt 3
Griggs Carl T rRt 4
Griggs Henry B Jr rRt 3 Bx 86
Griggs Larry W rRt 4 Bx 345
Griggs Roy W rRt 3 Bx 54d
Grossman Edw A rRt 3 Bx 95
Gulledge Jesse P rRt 3 Bx 44
Gulledge Jos F Jr rRt 1 Bx 308
Guiledge Vann T rRt 3 Bx 294c
Hagin Chas T rRt 2 Bx 374a
Hagin Leroy rRt 1 Bx 307a
Hamilton Johnny W rRt 2 Bx 418
Hamilton Julius J rRt 1 Bx 44b
Hamilton Mamie E rRt 4
Hamilton Mary E rRt 2 Bx 57
Hammond Faye J rRt 4
Hammonds Mary G rRt 3 Bx 226a
Hammonds Rudolph J rRt 4
Hancock Bobby L rRt 4 Bx 290
Hanlan Vincent F rRt 1 Bx 133a
Hanna Chas R rRt 4
Hanna Edna M rRt 3 Bx 263
Hanna Emily S rRt 3 Bx 321
Hanna Frances J rRt 3
Hanna Geo W rRt 3 Bx 308
Hanna Jas F rRt 3
Hanna Paul E rRt 3 Bx 265
Hanna Sarah B rRt 4 Bx 67
Hanna Thelma L rRt 2 Bx 374
Hannah Jas R rRt 2 101a
Hardison Eddie H rRt 1
Hardison Leroy rRt 3 Bx 217a
Hardison Myrtle M rRt 4 Bx 174
Harrington Bruce G Jr rRt 3 Bx 226
Harrington Gary L rRt 1 Bx 500c
Harrington Johnnie F Jr rRt 4
Harrington Louise N rRt 4 Bx 370
Harrington Maurice rRt 1 Bx 320
Harrington Monroe rRt 1 Bx 293
Harrington Saml H rRt 4 Bx 405
Harris Henry T rRt 1 Bx 182c
Harris Hubert A rRt 4
Harris Jas R rRt 3 Bx 286
Harris Jas T rRt 1 Bx 452
Harris Jimmie W rRt 4
Harris Raymond J rRt 1 Bx 63d
Harrison Mattie B rRt 4 Bx 81
Harshaw Chas W rRt 1 Bx 213a
Hart Robt L rRt 1 Bx 133c
Hartsell Edgar M rRt 2
Hartsell Roger D rRt 2 Bx 339
Harward Henry T rRt 4 Bx 189
Haskell Haywood E rRt 1 Bx 213a
Hatcher Gilbert L Jr rRt 3 Bx 304b
Heaton Henning C rRt 4 Bx 383c
Heilig Raye B rRt 1 Bx 329
Helms Ruth V rRt 4 Bx 349
Henry Dorothy A rRt 4 Bx 175
Henry Ernest R rRt 1 Bx 333
Henry Harvey L rRt 1 Bx 163b
Henry Joe rRt 4 Bx 324
Henry Robt F rRt 4
Henry Robt L Jr rRt 4 Bx 360
Henry Ronald S rRt 4 Bx 361
High Alvin H rRt 1
High Junius W rRt 1 Bx 158
Hightower Clyde E rRt 4 Bx 59
Hildreth Anthony R rRt 1 Bx 126
Hildreth Benj rRt 3 Bx 296
Hildreth Blake E Jr rRt 1 Bx 124b
Hildreth Callie H rRt 2 Bx 115c
Hildreth Clyde L rRt 1 Bx 194
Hildreth David H rRt 3 Bx 295a
Hildreth Geo H Jr rRt 2 Bx 258
Hildreth Jas D Jr rRt 1 Bx 123
Hildreth John P rRt 3 Bx294a
Hildreth John T rRt 3 Bx 141b
Hildreth Robt L rRt 2 Bx 39a

CRAWFORD MOTOR COMPANY INC.
CHEVROLET
Tels. 694-2212
If No Answer 694-4422
213-215 SALISBURY STREET WADESBORO, N.C. (28170)

JOHN WARREN CONSTRUCTION & REALTY CO.
"Builders of Quality Homes"
204 S. Rutherford St. Wadesboro (28170) Tels. 694-3590, 694-3897

Hildreth Spare rRt 3
Hildreth Thurston W rRt 3 Bx 21a
Hildreth Wm M Jr rRt 2 Bx 61
Hill Benj A rRt 2 Bx 22
Hill David B rRt 2 Bx 35
Hill Elouise C rRt 1 Bx 73a
Hill Harry P rRt 2 Bx 21
Hill Johnny H Jr rRt 3 Bx 28
Hinson Jas H rRt 4 Bx 354
Hinson Kenneth W rRt 4 Bx 340
Hinson Lula G rRt 3
Hodge Geo C rRt 2 Bx 124
Hoffman Linda A rRt 3 Bx 95a
Holcombe John B rRt 2 Bx 95
Holloway Martin A rRt4 Bx 412b
Holman Marvin E rRt 4 Bx 85
Holt Willie Jr rRt2 Bx 265
Honeycutt Jas A rBx 506
Honeycutt Janie H rRt 4
Honeycutt Lee R rRt 1 Bx 322
Honeycutt Melissa R rRt 1 Bx 219
Honeycutt Wm E rRt 4
Hooks Chas E rRt 1 Bx 258b
Hooks Deborah H rRt 1 Bx 350b
Hooks Wm E rRt 2 Bx 92
Horne Chas H rRt 3 Bx 12a
Horne Ed rRt 1 Bx 334b
Horne Harvey rRt 4 Bx 409
Horne Henry L Jr rRt 1 Bx 509a
Horne Jearline R rRt 4 Bx 173
Horne Leroy rRt 2 Bx 431
Horne Louise C rRt 4 Bx 57
Horne Martin T rRt 3 Bx 304
Horne Peggy C rRt 3 Bx 286a
Horne Rainy E rRt 3 Bx 278
Horne Raymond rRt 2 Bx 69
Horne Roosevelt rRt 4 Bx 160
Horne Vivian S rRt 3 Bx 294
Horne Wm T rRt3 Bx 203
Hough Jimmy M rRt 1 Bx 351d
Hough John R rRt 1 Bx 334a
Hough Katie W rRt 3 Bx 25
Hough Roy L rRt 4
Hough Willie W rRt 1
Howell Curtis E rRt 4 Bx 250
Howell Elmer C rRt 2 Bx 323
Howell Grady L rRt 2 Bx 39
Howell Hilda R rRt 2
Howell Hurley B rRt 2 Bx 322a
Howell Joel M rRt 1 Bx 501
Howell Julian R rRt 2
Howell Millard C rRt 2
Howell Robt A rRt 3 Bx 104
Howell Tommy L rRt 4 Bx 351
Hubbard Johnsie L rRt 3 Bx 68b
Hubbard Phylis L rRt 4 Bx 103
Hudson Benj I rRt 2 Bx 97
Hudson Nathl rRt 1
Hudson Nezzie G rRt 1 Bx 290a
Hudson Robt L rRt 1 Bx 296
Hudson Willie J rRt 1 Bx 334c
Hunter Jimmy E rRt 3 Bx 267b
Hunter Lacy W rRt 3 Bx 221
Hunter Pearlie S rRt 1 Bx 54c
Huntley Chas B Jr rRt 4 Bx 255
Huntley Chester rRt 4 Bx 152a
Huntley Dorothy M rRt 3 Bx 233a
Huntley Frank rRt 2 Bx 417a
Huntley Geo rRt 3 Bx 244
Huntley Geo E rRt 4 Bx 105
Huntley John H rRt 4 Bx 470
Huntley John W rRt 4 Bx 134
Huntley Robt Jr rRt 3 Bx 218a
Huntley Virginia T rRt 4 Bx 192
Huntley Wm T rRt 4 Bx 425
Huntley Willie rRt 1 Bx 277
Huntley Woodrow W rRt 4
Hurst Henry D rRt 1
Hutchinson Minnie A rRt 1 Bx 351h
Hyatt Jimmy R rRt 1 Bx 116c
Ingold Sallie P rRt 1
Ingram Alex rRt 1 Bx 51a
Ingram Annie S rRt 2 Bx 171
Ingram Bardie M rRt 3 Bx 98
Ingram Bertha M rRt 3 Bx 257c
Ingram Claude rRt 3 Bx 217
Ingram Elie C rRt 3
Ingram General B rRt 1 Bx 515
Ingram Jas P rRt 1 Bx 437
Ingram Kate A rRt 1 Bx 355
Ingram Leonia S rRt 2 Bx 172
Ingram Mildrey M rRt 3
Ingram Oscar K rRt 1

Anson Memorial Park, Inc.
Anson County's Oldest Perpetual Care Cemetery
Park Located 2 Miles S. on Chesterfield Hwy.
Office Chesterfield Rd. at City Limits — Rt. 3, Box 1 (28170)
Dial 694-3817

Parker's Garden Shop
Bedding Plants, Shrubs, Seeds,
Fertilizer, Insecticides, and Bulbs
Chesterfield Rd. at City Limits - Rt. 3, Box 1 (28170)
DIAL 694-3817

STANBACK REALTY & INSURANCE CO.
Your Call Will Be Appreciated
REALTOR
U.S. Hwy. 74 S. Tel. 694-6189

"OVER 82 YEARS SERVICE TO ANSONIANS"
The First National Bank of Anson County
117 - 119 W. Wade St. Wadesboro (28170)
Tel. 694-4191
MEMBER FEDERAL RESERVE SYSTEM
FDIC

Leavitt Funeral Home
SERVING ANSON COUNTY SINCE 1914
AIR CONDITIONED CHAPEL
100 W. MARTIN ST. (28170) TEL. 694-2524

Ingram Thos G rRt 4 Bx 270
Ingram Willie S rRt 4 Bx 95
Jackson Brack rRt 2 Bx 414
Jackson Easter T rRt 1 Bx 3396
Jackson Fanie L rRt 3 Bx 307
Jackson Will rRt 1 Bx 52
Jacobs Bennie W rRt 1 Bx 112d
Jacobs Dewey F rRt 2 Bx 103
Jacobs Dewey F rRt 4
Jacobs Earl H Jr rRt 1 Bx 133b
James Barry D rRt 4 Bx 366
James Edwin rRt 3 Bx 60
James Enos J rRt 4 Bx 411
James Jackie C rRt 4 Bx 190
James Rita B rRt 1 Bx 191
James Terry A rRt 3 Bx 276f
James Thelma T rRt 4 Bx 58
Jarman Edw T rRt 3 Bx 19b
Jarmon Fannie J rRt 3 Bx 318
Jarrell Homer L rRt 2 Bx 63
Jenkins Wm T rRt 1
Jerome Jerry M rRt 1
Johnson Brady L rRt 1 Bx 172a
Johnson Christine J rRt 4
Johnson David E rRt 3 Bx 281
Johnson Dewey rRt 1 Bx 160
Johnson Elwood rRt 1 Bx 13a
Johnson Ernest D rRt 4 Bx 402
Johnson Harold B rRt 4 Bx 403
Johnson Hoover W rRt 2
Johnson Melvin M rRt 4
Johnson Mildred H rRt 2 Bx 20
Johnson Nannie R rRt 1 Bx 523
Johnson Olin L Jr rRt 3 Bx 91d
Johnson Richd I rRt 4 Bx 168b
Johnson Ruby K rRt 1 Bx 163
Joines Abr L rRt 1
Joines Robt L rRt 1 Bx 212e
Jolly Wm T rRt 1 Bx 295
Jones Donnie L rRt 4
Jones Evelyn S rRt 1 Bx 293a
Jones Mary G rRt 3 Bx 318a
Jones Mary L rRt 4 Bx 202
Jones Minnie R rRt 3
Jones Odessa B rRt 4 Bx 387
Jones Rena H rRt 3 Bx 295c
Jones Stanley S rRt 1 Bx 52a
Jones Vernie O rRt 2 Bx 339a
Jones Walter R rRt Bx 387
Jordan Cleveland Jr rRt 4 Bx 330
Jordan Hughie D rRt 4 Bx 389
Jordan Margie L rRt 2 Bx 101
Jordan Mary K rRt 1 Bx 352
Jordan Philip L rRt 2
Kellock Frank rRt 4 Bx 27b
Kelly Leo M rRt 3 Bx 17
Kelly Willie R rRt 4 Bx 350
Kendall Alex Jr rRt 1 Bx 47
Kendall Arth L rRt 2 Bx 76
Kendall Chas A rRt 2
Kendall Chas J rRt 2 Bx 325a
Kendall Geo R rRt 2
Kendall Jas H rRt 4 Bx 379
Kendall Kath M rRt 2 Bx 18e
Kendall Nancy R rRt 2 Bx 312
Kendall Robt F rRt 2 Bx 67
Kendall Saml Jr rRt 4 Bx 438
Kennington M M rRt 1
Kersey Lemanuel rRt 1 Bx 63b
Keyzer Jas A rRt 1 Bx 351
Kiker Floyd M rRt 1
King Christine C rRt 1
Kirby Edw T rRt 1 Bx 514a
Kirby Flossie S rRt 2 Bx 178
Kirby Fred J rRt 2 Bx 125
Kirby Jas R rRt 1 Bx 511a
Kirby Martha D rRt 2 Bx 170
Kirby Robt rRt 2 Bx 175
Kirby Thos Jr rRt 1 Bx 414
Kirk Jesse M rRt 4
Kirkley Burris L rRt 1 Bx 507
Knight Gerald L rRt 3
Knotts Ballard W rRt 4
Knotts Ballard W rRt 3 Bx 415
Knotts Christine H rRt 1 Bx 52d
Knotts Geo T rRt 2 Bx 66
Knotts Houston rRt 1 Bx 56d
Knotts Jas M rRt 1
Knotts Will B rRt 1 Bx 31e
Lampley Wm M rRt 3 Bx 31
Lang Lonnie H Jr rRt 4
Leak Debra A rRt 4 Bx 178
Leak Fred Jr rRt 1 Bx 53c
Leak Gracie D rRt 3 Bx 565
Leak John H rRt 4 Bx 240
Leak Mary H rRt 4
Leak Otis rRt 4 Bx 44

WADESBORO PAINT CENTER
Glidden
Glidden Paint 10% Off
S. Washington St. P.O. Box 978 (28170) Tel. 694-4839

FRED O. BLACK JR.
HOME BUILDER
623 Salisbury St. (28170) Tels. 694-3200 and 694-5468

Leak Raymond rRt 1 Bx 275
Leak Webster D rRt 4 Bx 173a
Lear J B rRt 3
Lear Leroy T rRt 4 Bx 400
Lear Mary B rRt 1 Bx 400
Lee Clifton C rRt 2 Bx 342
Lee Eug rRt 1 Bx 40a
Lee Jas V rRt 1 Bx 54a
Lee John A rRt 3 Bx 3
Lee John W rRt 2
Lee Jos A rRt 1 Bx 129
Lee Jos E rRt 4 Bx 335
Lee Julius V rRt 4
Lee Kenneth C rRt 4 Bx 333
Lee Laura K rRt 2 Bx 285
Lee Roy L rRt 2
Lee Steven W rRt 1 Bx 205a
Lee Wayne rRt 2
Lefler Jas L rRt 2 Bx 292
Lefler Oscar H rRt 1
Leonard Joel A rRt 3 Bx 171a
Lett Dewey H rRt 2 Bx 100
Lewis Ruth T rRt 4 Bx 132
Liles Ailene W rRt 3 Bx 250
Liles Bun rRt 1 Bx 318
Liles Carl rRt 3 Bx 345
Liles Clara R rRt 1 Bx 513a
Liles Clayton rRt 3 Bx 260a
Liles Geo rRt 1 Bx 425
Liles Howard J rRt 3 Bx 263d
Liles Jas rRt 2 Bx 423
Liles Jas M rRt 4 Bx 51
Liles Jas M rRt 1 Bx 504
Liles Jas V rRt 3 Bx 302
Liles Joe E rRt 1 Bx 13a
Liles Johnnie F rRt 2 Bx 417b
Liles Josephine W rRt 2 Bx 450
Liles Lincoln rRt 4 Bx 187
Liles Milton V rRt 4
Liles Nancy T rRt 3 Bx 238
Liles Richd V rRt 1 Bx 298
Liles Saml R rRt 1 Bx 37f
Liles Theo R rRt 3 Bx 54
Lilly Henry T rRt 4 Bx 468
Lilly John W rRt 4 Bx 29
Lilly Robt rRt 2 Bx 387
Lindsey Bennie J rRt 1 Bx 216
Lindsey Della L rRt 1 Bx 94
Lindsey Earl L rRt 3 Bx 180
Lindsey Jas T rRt 1 Bx 68
Lindsey Julius rRt 1 Bx 57a
Lineberry Clifton C rRt 4 Bx 329
Lineberry Clifton C rRt 1 Bx 366
Linfsey Walter T rRt 1 Bx 58
Lisenby Knowlton R rRt 4 Bx 68
Lisenby Thos R rRt 3 Bx 328
Lisk Bruce D rRt 1
Lisk Howard Jr rRt 1 Bx 166
Lisk Jerry L rRt 1
Litaker Chas E rRt 4
Little Alice S rRt 3
Little Bryant rRt 1 Bx 328
Little Callie D rRt 3 Bx 247
Little Charlie W rRt 3 Bx 233a
Little David L rRt 1 Bx327
Little Edna H rRt 3 Bx 270
Little Edw rRt 3 Bx 68b
Little Edw E rRt 3 Bx 58b
Little Edw L rRt 1
Little Geo D rRt 1 Bx 39h
Little J J rRt 3 Bx 301a
Little John rRt 3
Little Kath I rRt 4 Bx 107
Little Lee R rRt 4 Bx 457
Little Lee R rRt 3 Bx 306b
Little Leroy C rRt 3 Bx 215
Little Lonnie Jr rRt 1 Bx 38d
Little Lucille M rRt 3 Bx 242a
Little Lum rRt 2 Bx 264
Little Margie R rRt 4 Bx 436
Little Marshall rRt 1 Bx 50
Little Marshall L rRt 3 Bx 56c
Little Mary E rRt 1 Bx 80
Little Peter rRt 1
Little Priscilla A rRt 4 Bx 382d
Little Richd H rRt 1 Bx 510b
Little Robt rRt 1 Bx 26
Little Robt D rRt 3 Bx 200
Little Robt L rRt 3 Bx 91a
Little Rosa L rRt 4
Little Theo R rRt 3 Bx 257
Little Walter rRt 4 Bx 98
Little Walter T rRt 3 Bx 226c
Little Walter T rRt 3 Bx 45
Little Wm A rRt 3 Bx 73a
Little Wm S rRt 3 Bx 227
Little Willie M rRt 3 Bx 141
Little Zack J rRt 3 Bx 217

GOODYEAR
Expert Front End Alignment
Tires — Tubes — Batteries — Mufflers
Blalock Tire & Appliance Co., Inc.
201-07 N. Rutherford St. (28170) Tel. 694-4161

REALTOR®
GEORGE C. VERNON JR., REALTOR-APPRAISER
REALTOR®
"For Your Real Estate Needs Consult A Realtor"
204-E. Wade St. (28170) Tel. 694-3480

ACE REALTY
OF ANSON Inc.
COMPLETE REAL ESTATE SERVICE
623 Salisbury St. (28170) Tels. 694-3200 and 694-5155

Livingston Jas B rRt 1 Bx 22
Livingston Lawrence L rRt 4 Bx 352
Livingston Lemuel S rRt 2
Lockhart Thos J rRt 1 Bx 33
Locklear Rachel G rRt 1 Bx 66
Lomax Cyrus D rRt 3 Bx 303b
Lomax Willie T rRt 4 Bx 449
Lookabill Chas F rRt 3
Lookabill Lee R rRt 1 Bx 348
Love Annie J rRt 3 Bx 132
Lovett Larry D rRt 3 Bx 28a
Lovett Valdon L rRt 4
Lowder Wm T rRt 2 Bx 309
Lowe Ilene F rRt 3 Bx 233e
Lowery Johnny C rRt 3 Bx 268
Lowery Perry V rRt 3 Bx 230
Lowry Robt D rRt 4
Mabry Matthew L rRt 2 Bx 48
Mabry Steven E rRt 4
Mack John C rRt 2 Bx 345
Maner Carey H rRt 2 Bx 289
Maree Kenneth S rRt 4 Bx 623
Marsh Dora R rRt 3
Marsh Fred R rRt 3 Bx 315
Marsh Marion B rRt 4
Marsh Ruby C rRt 4 Bx 63
Marsh Thos E rRt 4 Bx 64
Marsh Wade H rRt 2 Bx 116b
Marsh Wm S rRt 3 Bx 317
Marshall Jas E rRt 2 Bx 10
Marshall Jasper rRt 1 Bx 284
Martin Adzie E rRt 4 Bx 415
Martin Andrew L rRt 1 Bx 120
Martin Argus L Jr rRt 1
Martin Davis L rRt 2 Bx 301a
Martin Henry C rRt 1
Martin Hubert H rRt 3 Bx 55b
Martin Jas C rRt 3 Bx 58
Martin Jas E III rRt 1 Bx 135
Martin Jason T rRt 1 Bx 293a
Martin Jeff D Jr rRt 1 Bx 121
Martin Jos E rRt 1 Bx 324
Martin Kenneth M rRt 1
Martin Louis L rRt 1 Bx 109a
Martin Macie K rRt 2 Bx 273
Martin Mary H rRt 1 Bx 119
Martin Roy H rRt 1 Bx 139a
Martin Sallie W rRt 4 Bx 109
Martin Sarah B rRt 1 Bx 134
Martin Varana H rRt 3 Bx 25
Martin Wm A rRt 1 Bx 131
Maske Jas rRt 1 Bx 39m
Maxwell Evelyn J rRt 1
Maye Goria H rRt 4 Bx 188
Maye Martha D rRt 4
Mayse Chas B rRt 1 Bx 307
Mccollum Frank M rRt 1 Bx 181
Mc Cormick Charlene H rRt 1 Bx 63k
Mc Cormick Haywood T rRt 3 Bx 219
Mc Cormick Jas C rRt 4
Mc Cormick Jethro J rRt 1 Bx 39d
Mc Cormick Johnie J rRt 4 Bx 432
Mc Cormick Michl D rRt 4 Bx 337
Mc Cray John L rRt 4 Bx 199
Mc Cullen Clayton C rRt 4
Mc Ghee Geo W rRt 4 Bx 355
Mc Intyre Chas R rRt 4
Mc Laurin Danl P rRt 3 Bx 212
Mc Laurin Henry B rRt 2 Bx 3
Mc Laurin Hugh D Jr rRt 2 Bx 285a
Mc Lendon Daisy A rRt 1 Bx 316
Mc Lendon Ernest S rRt 2 Bx 6
Mc Lendon Floyd L rRt 1 Bx 216
Mc Lendon Jasper E rRt 1 Bx 38
Mc Lendon John R rRt 1 Bx 54
Mc Lendon Lewis Jr rRt 1 Bx 94
Mc Lendon Sallie M rRt 4 Bx 152a
Mc Lendon Walter L rRt 1 Bx 127
Mc Lester Seymore M rRt 4 Bx 325
Mc Neil Chester J rRt 1 Bx 101
Mc Neil Henry L rRt 3 Bx 98a
Mc Neill Pete rRt 3 Bx 101
Mc Quague Lucy S rBx 630
Mc Rae Clyde rRt 3 Bx 294b
Mc Rae Danl L rRt 4

ANSON SAVINGS and LOAN ASSOCIATION
"YOUR HOME LOAN AND FAMILY SAVINGS CENTER"
211 S. GREENE ST. P.O. BOX 249 (28170) TEL. 694-2122

LINDA'S INTERIORS
"BEAUTIFUL DECOR AT A PRICE YOU CAN AFFORD"
1707 Morven Road, Wadesboro, N.C. (28170) Telephone 694-6294

MURCO Inc.
Custom Built Homes
2006 Walkup Ave.
Monroe, N.C. (28110)
Tels. Monroe 283-1526
Wadesboro 694-5169

Mc Rae Jas E rRt 3 Bx 293a
Mc Rae Julius C rRt 4 Bx 345
Mc Rae Julius T rRt 4
Mc Rae Robt rRt 3 Bx 306
Mc Rae Thos A rRt 1
Mc Rae Thos A III rRt 2 Bx 385
Mc Rorie Eleanor M rRt 2 Bx 4
Mc Rorie Richd A rRt 2 Bx 244
Meachum Cornelia V rRt 4 Bx 150a
Meachum Jas F rRt 1 Bx 509
Meachum Ray B rRt 2 Bx 105
Meachum Wm T rRt 2
Meaders Andrew D rRt 1 Bx 56
Medley Matthew L rRt 1 Bx 326
Medley Rush Jr rRt 1 Bx 342
Medley Snow Jr rRt 2 Bx 175
Meeks Berta T rRt 4
Meland Sylvia J rRt 4
Melton Helen W rRt 1 Bx 89a
Melton Patricia T rRt 2 Bx 56
Melton Perry rBx 468
Messenger Patricia R rRt 1 Bx 189
Miller Alton R Jr rRt 4 Bx 407a
Miller Wm L rRt 4
Miller Wm L Jr rBx 607
Mills Chas H rRt 4
Mitchell Dolphus J rRt 4 Bx 162a
Molaro Allen A rRt 4
Moore Andrew rRt 4
Moore Gene K rRt 3 Bx 316
Moore Irving rRt 1
Moore John rRt 4 Bx 205
Moore John B rRt 3
Moore Larry D rRt 3 Bx 303b
Moore Lula G rRt 4 Bx 271
Moore Nancy A rRt 1 Bx 815
Moore Nettie G rRt 3
Moore Peggy C rRt 3 Bx 225
Moore Roy W rRt 3
Morgan Jos B rRt 2 Bx 62
Morris Allen W rRt 3 Bx 53
Morris Arth C rRt 3 Bx 142
Morris David R rRt 2 Bx 389
Morris Jack R rRt 3 Bx 8a
Morris Matthew J Jr rRt 4 Bx 93
Morris Myrtle B rRt 3
Morris Patsy L rRt 4 Bx 146
Morrison Evelyn K rRt 1 Bx 31f
Morton Chas C rRt 4 Bx 126
Mudd Judges B rRt 4
Mullinax Saml R rRt 4 Bx 318
Mullis Vernon E rRt 3 Bx 9a
Murphy Richd P rRt 4
Nance Alvin L rRt 1 Bx 161
Nance Melvin R Jr rRt 1 Bx 171
Newton Haywood C rRt 2 Bx 96d
Newton Nezzie W rRt 2
Newton Ray J rRt 2 Bx 112
Northcutt Jimmie F rRt 1 Bx 350d
Nunn Mary H rRt 1 Bx 57b
Oldham Walter M rRt 3
Oliver Willie F rRt 4
Olmstead Gene M rRt 4 Bx 389a
Olmstead Mae A rRt 4 Bx 289a
Osborn Wm S rRt 3 Bx 53a
Overton Jas E rRt 3 Bx 95a
Owens Robbie rRt 1
Pace John F rRt 4
Page Jas A rRt 3 Bx 59a
Parker Ardell rRt 1 Bx 212
Parker David H rRt 4 Bx 334
Parker Helen S rRt 4
Parker Nathan T rRt 4 Bx 120
Parks Jesse L rRt 4 Bx 281
Parson Alunzo rRt 1 Bx 296
Parson Bertha L rRt 2 Bx 421
Parson Frank B rRt 1 Bx 56b
Parson Wilette B rRt 4 Bx 456a
Paul Cassie M rRt 4 Bx 70
Paul Coley J rRt 2 Bx 15b
Paul Edgar T rRt 4 Bx 78
Paul Fred J rRt 1 Bx 112a
Paul Phillip D rRt 1 Bx 308
Paul Robt M rRt 4
Pegues Doris K rRt 1 Bx 514a
Pegues Eliz C rRt 4 Bx 173b
Perkins Willie J rRt 1 Bx 274
Perry Jos R rRt 3
Perry Mary P rRt 4 Bx 105
Peters Mayo rRt 1 Bx 136
Phillips Albert F rRt 4 Bx 282
Phillips Becky J rRt 1 Bx 258b

WADESBORO TIRE SERVICE INC.
Quality Recapping — Road Service — New Tires
209-213 N. Rutherford St. (28170)
Tel. 694-4510

MAXWELL OLDSMOBILE-CADILLAC, INC.
A Total Sales and Service Facility
4001 W. Roosevelt Boulevard Post Office Box 2066
Monroe, North Carolina (28110)
Bus. 289-5477 Monroe, N.C. Bus. 372-3244 Charlotte, N.C. Parts And Service 289-2596

WADESBORO PAVING CO. INC.
"PAVING CONTRACTORS"
LEE W. HUNTLEY
HWY. 74 W., P.O. BOX 325 (28170)
TEL. 694-4467 If No Answer Tel. 694-4460

TOLLISON PHARMACY INC.
"Save Safely"
125-129 S. Washington St. (28170)
Tel. 694-2188 - 694-2189

Phillips Cleveland rRt 3 Bx 98
Phillips David E rRt 3
Phillips Earl G rRt 1 Bx 116
Phillips Fred D rRt 2 Bx 88a
Phillips Jas C rRt 2 Bx 59
Phillips Joe B rRt 2 Bx 114c
Phillips Ruben T Jr rRt 4 Bx 75
Phillips Thos F rRt 3 Bx 108a
Pickett Calvin rRt 3 Bx 175
Pickett Eliz I rRt 1 Bx 77a
Pickett Johnny E rRt 3
Pigg Sanford L rRt 3
Pigg Spencer L rRt 4
Pinkston Richd A rRt 4
Polk Alonzo M rRt 3 Bx 227a
Polk Grover C rRt 3
Polk Jas A rRt 2 Bx 8
Polk King F rRt 4 Bx 39
Polk Louise H rRt 4 Bx 98
Polk Lula C rRt 1 Bx 22a
Polk Lula C rRt 1 Bx 36
Polson Jasper A rRt 2 Bx 40
Ponds Alice H rRt 2 Bx 229
Pope Barbara P rRt 4 Bx 275
Pope Bradley W rRt 3 Bx 302a
Pope Edgar R rRt 4 Bx 404a
Pope Frank L rRt 1 Bx 111
Pope Horace K rRt 1
Pope John E Jr rRt 4
Pope Maude C rRt 1
Pope Richd D rRt 4
Pope Wm K rRt 1 Bx 164
Poplin Deloris H rRt 4
Poplin Johnny R rRt 4
Poplin Robt A rBx 20
Poplin Winfred P rRt 3
Porter Blanch E rRt 1
Porter Harold B rRt 1
Porter Haywood rRt 1
Porter Jesse B rRt 1
Porter Richd C rRt 3 Bx 150
Powe Jasper rRt 1 Bx 63
Powell Bobby G rRt 4 Bx 53
Powell Jerry R rRt 4 Bx 56
Powell Jimmie L rRt 4 Bx 412e
Powell Naomi K rRt 4 Bx 97
Pratt Anna H rRt 1 Bx 126a
Pratt Theo R Jr rRt 1 Bx 334n
Pratt Thos rRt 1 Bx 216a
Preslar Alex G rRt 3
Preslar Jimmy N rRt 4
Prevatte Margt rRt 4 Bx 276
Price Chas W rRt 4 Bx 315
Raffaldt Fred R rRt 2 Bx 351
Raley Robt J rRt 4 Bx 419
Ramsey Dorothy M rRt 2 Bx 19
Ramsey Jimmy D rRt 1
Ramsey Luther C rRt 2 Bx 285
Ramsey Marshall A Jr rRt 2 Bx 17
Randall Benton P rRt 2 Bx 308
Randall Fred H Jr rRt 2
Ratciff Jas A rRt 4 Bx 372
Ratciff Jas T rRt 1
Ratcliff Arth G rRt 4 Bx 211
Ratcliff R G rRt 3
Ratliff Floyd F rRt 3 Bx 65
Ratliff Harold E rRt 3
Ratliff Hazel L rRt 1 Bx 52
Ratliff Jas E rRt 3 Bx 187
Ratliff Jesse R rRt 3
Ratliff Johnnie B rRt 4 Bx 57c
Ratliff Margt A rRt 1 Bx 47b
Ratliff Marion P Jr rRt 3 Bx 99a
Ratliff Mary L rRt 4 Bx 227
Ratliff Pearlie L rRt 3 Bx 262a
Ratliff Robt L rRt 3
Ratliff Roxanna H rRt 3 Bx 229
Ratliff Sara B rRt 4 Bx 452
Ratliff Sara B rRt 3 Bx 156
Ratliff Wm H rRt 3 Bx 129
Ratliffe Carl C rRt 3
Ratliffe Jas G rRt 3 Bx 266
Ratliffe Jas G Jr rRt 3 Bx 318c
Ray Basil L rRt 4 Bx 81
Rayfield Annie W rRt 3
Rayfield Wm O rRt 3 Bx 207
Redfearn Fulton H rRt 4 Bx 443
Redfearn Montena rRt 1 Bx 37c
Redfearn Walter M rRt 3 Bx 56
Rendenna Lewis B rRt 2 Bx 240
Rhue Easter G rRt 1 Bx 513
Rhye Elsie S rRt 3 Bx 106
Richardson Charlie rRt 4 Bx 17a
Richardson Jas E rRt 3 Bx 183a
Richardson Laura T rRt 2 Bx 364

JACK GILMORE
Appliances and Plumbing
Rt. 2 Box 62 (28170)
Hwy. 109 North
Tel.
694-3132

Richardson Lee E rRt 2 Bx 380
Richardson Leroy rRt 1 Bx 38b
Richardson Mattie H rRt 1 Bx 76c
Richardson Nathl rRt 2 Bx 172
Richardson Wm M rRt 4 Bx 451
Ricketts Benj J rRt 4 Bx 383b
Ricketts Earl T rRt 4 Bx 362a
Ricketts Ira R rRt 2 Bx 126
Ricketts Jas R rRt 4 Bx 386
Ricketts Jerry D rRt 4 Bx 384
Ritter Bertha L rRt 1 Bx 55
Rivers Howard rRt 4 Bx 207
Rivers Jas E rRt 4 Bx 442
Rivers Robt E rRt 1 Bx 334v
Rivers Warren I rRt 1 Bx 340
Roberston Earl E rRt 2 Bx 300
Robinson Elane rRt 1
Robinson Robt rRt 3 Bx 226b
Robinson Robt L Jr rRt 4 Bx 188a
Rodgers Peggy C rRt 4
Rogers Brady H rRt 1 Bx 174
Rogers Brady M rRt 1
Rogers Loyd L rRt 3 Bx 19
Rogers Margt J rRt 3 Bx 18a
Rogers Marjorie H rRt 4
Rori Brutus M rRt 4 Bx 236
Rorie Eug V rRt 1 Bx 54n
Rorie Hattie M rRt 1 Bx 515a
Rorie Jas rRt 1 Bx 337
Rorie Jas Jr rRt 1 Bx 336a
Rorie Levander rRt 3 Bx 80b
Rorie Lonnie P rRt 1 Bx 510d
Rorie Nathl rRt 1 Bx 339b
Rorie Robt G rRt 3
Rorie Sam H rRt 4
Rorie Vernice L rRt 1
Rorie Yvonne L rRt 1 Bx 53c
Rosbert Jos P rRt 3 Bx 283
Rosebud I V rRt 2
Royal Mamie P rRt 4 Bx 173b
Russell John H rRt 1 Bx 187b
Russell John T rRt 3 Bx 320
Sanford Lee R rRt 2 Bx 114b
Santana Geraldine F rRt 4
Saylor Donald C rRt 3 Bx 182a
Schmitz Beulah H rRt 2 Bx 140
Scott John M rRt 4
Seago Furman J Jr rRt 1 Bx 350
Seawell Gene A rRt 4
Seigler Wm W Jr rRt 3
Seitz Henry W Jr rRt 4
Sellers Benj R rRt 4
Sellers Dora H rRt 3 Bx 295b
Sellers Eddie R rRt 3 Bx 267e
Sellers Everette rRt 2 Bx 69
Sellers Helton C rRt 1 Bx 194
Sellers Hope S rRt 4 Bx 368
Sellers Jas E Jr rRt 3 Bx 297
Sellers Margie G rRt 1 Bx 44
Sellers Mildred G rRt 1 Bx 321
Sellers Paul M rRt 2
Sessions Agnes O rRt 4
Shankle Herbert E Jr rRt 2 Bx 84
Shaver Pines D rRt 4
Shepherd Howard E rRt 4
Short Albert P rRt 3 Bx 109
Short Ruth G rRt 3 Bx 224b
Short Wm A rRt 3 Bx 107
Short Wm D rRt 3
Sikes Bobby H rRt 2
Sikes Cecil C rRt 1
Sikes Claudia C rRt 1 Bx 153b
Sikes Joe F rRt 1
Sikes Richmond L rRt 1 Bx 179
Simon Annie W rRt 1 Bx 37
Simon Charlie rRt 3
Simon Clayton rRt 3
Simons Wm C rRt 1 Bx 216
Simpson Henry A rRt 2
Simpson Rosa P rRt 2 Bx 353
Singletary Douglas Jr rRt 3 Bx 296
Singleton Ada F rBx 97
Smith Andrew rRt 2 Bx 412
Smith Charlie T rRt 4 Bx 446
Smith Clifton rRt 2 Bx 97
Smith Edmond Jr rRt 1 Bx 325a
Smith Essie M rRt 2 Bx 161
Smith Fannie B rRt 1 Bx 77
Smith Geo B rRt 1 Bx 334r
Smith Gerald Y rRt 4
Smith Jas Jr rRt 4 Bx 156
Smith Jas C rRt 1 Bx 285c
Smith Jas R rRt 1 Bx 125a
Smith John W Jr rRt 4
Smith Lacy Jr rRt 2 Bx 172
Smith Lawrence L rRt 2 Bx 146
Smith Linda C rRt 1 Bx 350a
Smith Lyda H rRt 1
Smith Mabel L rRt 4 Bx 168
Smith Richd L rRt 2 Bx 349
Smith Robt J rRt 1 Bx 514
Smith Robt M rRt 3 Bx 140
Smith Rose L rRt 1 Bx 73a
Smith Steven S rRt 2 Bx 144
Snuggs Cath T rRt 1 Bx 76c
Sowell Earl F rRt 1 Bx 3
Spencer Carol W rRt 1 Bx 285d
Spencer Eliza H rRt 4 Bx 164

'by George'
Men's Wear - Ladies - Boys and Girls Shoes
110-112 E. Wade St. (28170)
Tel. 694-2728

NATIONAL ASSOCIATION of HOME BUILDERS of the UNITED STATES
HUNTLEY GRIFFIN REALTY CO.
Home Builders
We Buy
We Sell
We Trade
CALL
694-2004
127-E
Wade St.
(28170)

ANSON TRACTOR & EQUIPMENT, INC.
P.O. BOX 310-HIGHWAY 74 WEST WADESBORO, N.C. (28170)
Tels. 704-694-2375 and 704-694-5268
Wally Thomas Tel. 704-694-4935

Paul And Barber Garage Inc.
Motor and Transmission Repair
24 Hour Wrecker — VW Repair
Rt. 1, Box 219B U.S. Hwy. 52 South (28170) Phone 694-2304

Spencer Hattie L rRt 1
Spencer Rosa C rRt 4 Bx 444
Spencer Thos rRt 4 Bx 455
Spencer Thos J rRt 4 Bx 169
Springer Lance C rRt 2
Springer Wm P rRt 2 Bx 244
Stanback Bernice B rRt 1 Bx 54k
Stanback Saml R rRt 4 Bx 431
Stanton Geo rRt 4 Bx 79a
Starling Harold L rRt 1 Bx 503a
Starling Jas rRt 1 Bx 504a
Staton Bertha D rRt 2 Bx 14
Staton Nezzie L rRt 4 Bx 173c
Steele Claude E rRt 3 Bx 108
Steele Eddie B rRt 3 Bx 56a
Steele Jas C rRt 3
Steele Virgil W rRt 4 Bx 412f
Steiner Michl F rRt 4
Stephens Henry rRt 4 Bx 397a
Stevenson Martha B
Streater Jas F rRt 4 Bx 441
Streater Oscar Jr rRt 4 Bx 358
Streater Robt J rRt 1 Bx 55a
Strickland John L rRt 1 Bx 36a
Strickland Lois J rRt 2 Bx 442
Strickland Nell R rRt 4 Bx 412c
Strudivant Dexter rRt 1 Bx 57e
Sturdivant Caleb rRt 1 Bx 334j
Sturdivant Carol B rRt 1 Bx 27a
Sturdivant Elix H rRt 1 Bx 214
Sturdivant Eliz L rRt 2 Bx 451
Sturdivant Harford L rRt 1 Bx 128
Sturdivant Jasper L rRt 1 Bx 54c
Sturdivant Lena M rRt 4 Bx 450
Sturdivant Noisey M rRt 3 Bx 101
Sturdivant Virgie M rRt 4 Bx 240
Sullivant Horace rRt 3 Bx 293
Talton Thos E rRt 4
Tanner Clarence S rRt 1 Bx 293b
Tanner Lorenza rRt 4 Bx 186
Tarlton Grover C rRt 4 Bx 404b
Tarlton Hallie P rRt 1 Bx 196
Tarlton Jimmie S rRt 4
Tarlton Robt E rRt 4
Tarlton Robt S rRt 3 Bx 180
Tarlton Thos E rRt 3 Bx 313
Tarlton Whitley M rRt 1 Bx 96a
Tarlton Wm B rRt 3
Tate Geo E rRt 4 Bx 471
Taylor Chas R rRt 1 Bx 339
Taylor Clarence D rRt 3
Taylor Danl A rRt 1 Bx 109
Taylor Donnell rRt 1 Bx 62
Taylor Eliza C rRt 1
Taylor Elma H rRt 3 Bx 242
Taylor Evelyn S rRt 4 Bx 200
Taylor Herbert rRt 1
Taylor Larry F rRt 4
Taylor Owen G rRt 3 Bx 263b
Taylor Wm R rRt 3 Bx 144
Teal Fisher E rRt 2 Bx 38
Teal Fred C rRt 3 Bx 90
Teal Hattie R rRt 3 Bx 183c
Teal Howard W rRt 4 Bx 280
Teal Kathryn P rRt 4 Bx 385
Teal Russell G rRt 3 Bx 153
Teal Tony K rRt 4 Bx 402b
Teal Vance rRt 1 Bx 31
Thigpen Jas I rRt 1 Bx 91a
Thomas Carl L rRt 4
Thomas Clifford J rRt 1
Thomas David E rRt 1 Bx 37a
Thomas Edwin R rRt 4
Thomas Ernest B rRt 2
Thomas Everette C rRt 1
Thomas Hallman C rRt 3 Bx 222b
Thomas Lee O rRt 2 Bx 341a
Thomas Martha M rRt 1 Bx 122
Thomas Nancy H rRt 1 Bx 161a
Thomas Paul D rRt 1 Bx 30a
Thomas Robbie G rRt 2 Bx 297
Thomas Teresa A rRt 3 Bx 17
Thomas Thelma I rRt 1 Bx 38e
Thompson Edw rRt 1
Thompson Grady L rRt 4 Bx 373
Thompson Harold B rRt 2 Bx 56
Thompson Minnie R rRt 3 Bx 24
Threadgill Geo rRt 2
Threadgill J V rRt 2
Threadgill Jas M Jr rRt 4
Threadgill Julia C rRt 2 Bx 250

200 S. RUTHERFORD ST. (28170) TEL. 694-2185

Tice Annie B rRt 4
Tice Barry L rRt 4
Tice Minnie H rRt 2
Tice Richd D rRt 4 Bx 317
Tice Roy B rRt 1
Tice Tommy A rRt 3 Bx 55a
Tillman Brenda K rRt 4 Bx 79
Tillman Chas A rRt 4
Tillman Charlie rRt 2 Bx 433
Tillman Charlie W rRt 1 Bx 50a
Tillman Cherry rRt 3
Tillman Earl Jr rRt 3 Bx 194
Tillman Edw rRt 3 Bx 231a
Tillman Frank A rRt 3 Bx 276b
Tillman Fred A rRt 3
Tillman Fred J rRt 1 Bx 63e
Tillman Gloria S rRt 3 Bx 184
Tillman Henry D rRt 3 Bx 259a
Tillman Iris M rRt 4 Bx 437
Tillman Jas rRt 1 Bx 53a
Tillman Jas A rRt 1 Bx 78
Tillman Jasper Jr rRt 3 Bx 243a
Tillman John T rRt 3 Bx 208
Tillman Lee T rRt 1 Bx 31c
Tillman Martha C rRt 4 Bx 398
Tillman Mc Kinley Jr rRt 3 Bx 182
Tillman Ray rRt 1
Tillman Sarah L rRt 4 Bx 443
Tillman Wm B rRt 3 Bx 287
Tillman Wm N rRt 4 Bx 177
Timmons Callie rRt 3 Bx 25
Timmons Weldon rRt 1 Bx 39a
Toler Russell E rRt 1 Bx 125c
Treadaway Donald E rRt 4 Bx 376
Treadaway Donald H rRt 4 Bx 269
Treadaway Kath H rRt 2 Bx 101d
Treadaway Rickey M rRt 2 Bx 302b
Trexler Donald E Jr rRt 1 Bx 194
Trexler Erie W rRt 3
Trexler Hugh R rRt 3 Bx 328a
Trexler Jimmy L rRt 4 Bx 195
Trexler Luther F rRt 3
Trexler Melda T rRt 4 Bx 198
Trexler Thos C rRt 3 Bx 110
Tucker Bobby J rRt 2 Bx 111
Tucker Brenda G rBx 664
Tucker Chas M rRt 4 Bx 136
Tucker Jos C rRt 4 Bx 358
Tucker Millie B rRt 4 Bx 339
Tue Ethel S rRt 1 Bx 216d
Turner Helen W rRt 4
Turner Laura G rRt 2 Bx 75
Turner Marie C rRt 1
Turner Paul L rRt 1 Bx 146
Turner Robt J Jr rRt 1 Bx 201
Tyso Geneva R rRt 1
Tyson Albert E rRt 1 Bx 102
Tyson Baxter J rRt 2 Bx 74
Tyson Benj L rRt 2
Tyson Benton Y rRt 4
Tyson Debbie E rRt 2 Bx 116
Tyson Eda M rRt 2 Bx 406
Tyson Fred rRt 4 Bx 477
Tyson Jas T rRt 2 Bx 364
Tyson Jim rRt 1 Bx 191b
Tyson Leon J rRt 2 Bx 10
Tyson Lewis E rRt 3 Bx 238
Tyson Marvin L rRt 1
Tyson Nell G rRt 1 Bx 99
Tyson Owen F rRt 2 Bx 69a
Tyson Pearl B rRt 1 Bx 148a
Tyson Ruth B rRt 2 Bx 89
Tyson Sam M rRt 1
Tyson Saml B rRt 4 Bx 408
Tyson Sarah K rRt 3 Bx 15
Tyson Thos B rRt 1 Bx 122
Underwood Ella K rRt 1 Bx 511
Usrey Robt L Jr rRt 4
Vanderspek Richd W rRt 4
Vanhorne Lindsay rRt 4
Vaughn Corline P rRt 1 Bx 116
Vaughn David E Jr rRt 4
Vaughn Melba C rRt 1 Bx 280
Vick Jas E rRt 4
Vonbeachum Ned rRt 4
Waddell Jas L rRt 3 Bx 295g
Waddell John A rRt 1 Bx 200
Wadell Wm M III rRt 1 Bx 178a
Wall Betty I rRt 1 Bx 38e
Wall David rRt 4
Wall Ella B rRt 2 Bx 9
Wall Leonard L rRt 2 Bx 255
Wall Mary A rRt 3 Bx 72a
Wall Simon rRt 1 Bx 335d
Wall Thomasina rRt 1 Bx 333b
Wall Wm J rRt 1 Bx 331
Wall Wm T Jr rRt 1 Bx 334h
Wallace Wm G rRt 3 Bx 94
Walsh Robt M rRt 4 Bx 274
Walters Jessie R rRt 3 Bx 263c
Walters Lilette A rRt 4 Bx 173a
Walters Paul E rRt 4
Warner Robt M rRt 4 Bx 314
Warner Robt M rRt 1 Bx 355
Warwick Gale D rRt 2
Watkin Marie E rRt 2 Bx 261
Watkin Mary F rRt 4 Bx 135
Watkins Hugh A rRt 4
Watkins Jas E rRt 4 Bx 54
Watkins Jas H rRt 4 Bx 135
Watkins Jas T rRt 1 Bx 112
Watkins Norman rRt 3 Bx 116
Watkins Oneta M rRt 4 Bx 368a
Watkins Phyllis M rRt 1 Bx 94
Watkins Robt J rRt 2 Bx 362
Watson Carlton B rRt 3 Bx 161
Watson Caroline B rRt 2 Bx 329
Watts Vivian V rRt 1 Bx 123a
Webb Cath T rRt 3
Webb Robt W Jr rRt 4 Bx 141

Bill Capel's Food Center, incorporated
Hwy. 74 West - Phone 694-3814
P.O. Box 59
Wadesboro, N.C. (28170)

Webb Wm C rRt 3
Whisnant John C rRt 4 Bx 113
Whisnant Marie C rRt 4
White Howard D rRt 4
White John R rRt 4
White Kenneth L rRt 1
Whitlock Allard W rRt 4
Wiggins Willie rRt 1 Bx 16b
Wilcox Maggie L rRt 2 Bx 416a
Williams Alf R rRt 1 Bx 294
Williams Benj L rRt 2 Bx 121
Williams Billy H rRt 2 Bx 99
Williams Bobby C rRt 1 Bx 288
Williams Burcheal J rRt 1 Bx 289
Williams Charlie J rRt 4 Bx 387a
Williams Danl E rRt 2 Bx 6a
Williams Donald W rRt 1 Bx 172b
Williams Donald W rRt 2 Bx 109
Williams Emanuel rRt 3 Bx 246
Williams Gornie T rRt 4 Bx 365a
Williams Hamp rRt 1
Williams Henry T rRt 4 Bx 469
Williams Jas M rRt 2 Bx 107
Williams John B rRt 2 Bx 124
Williams John T rRt 4
Williams Joyce M rRt 2 Bx 54
Williams Julia L rRt 1 Bx 89a
Williams Mary I rRt 4 Bx 209
Williams Mary J rRt 4
Williams Odell B rRt 4
Williams Thos B rRt 1 Bx 508
Williams Wm rRt 2 Bx 108
Williams Wortham H rRt 4 Bx 332
Williamson Harry J rRt 1 Bx 176
Williamson Leola rRt 2 Bx 70a
Williamson Marion C rRt 3 Bx 32
Williamson Sara F rRt 4
Williamson Sylvia B rRt 1 Bx 220
Willoughby Christina rRt 1 Bx 16
Willoughby Clarence rRt 1 Bx 92a
Willoughby Henry L rRt 1 Bx 702
Wilson Geo W rRt 3 Bx 312
Wilson John O rRt 1 Bx 122
Wilson Wilbur L rRt 1 Bx 3441
Winfield Edw F Jr rRt 4 Bx 319
Winfield Jos R rRt 1 Bx 180
Winfree Jos A rRt 2 Bx 17
Winfree Michl R rRt 2 Bx 389
Winfree Walter B Jr rRt 2 Bx 388
Witherspoon Ophelia C rRt 2 Bx 442
Woodall Donald W rRt 2 Bx 320
Woodard Ollie C rRt 1 Bx 338b
Woodburn Jarvis T rRt 1 Bx 55ab
Workman Garcie C rRt 1 Bx 190a
Worthy Fred rRt 1
Wright Clarence rRt 1 Bx 38b
Wright Leonard W rRt 4
Wright Ollie S rRt 2
Yokley Margt H rRt 3 Bx 21a
Young Cassie G rRt 1 Bx 30b
Young Jas Jr rRt 1 Bx 36
Young Virginia C rRt 3 Bx 95

"Vital Information at Your Fingertips"--The City Directory

"A Real Necessity in Every Office"--The City Directory

1975

JANUARY

S	M	T	W	T	F	S
..	..	..	1	2	3	4
5	6	7	8	9	10	11
12	13	14	15	16	17	18
19	20	21	22	23	24	25
26	27	28	29	30	31	..
..	..	..	..	..	..	..

FEBRUARY

S	M	T	W	T	F	S
..	..	..	..	..	..	1
2	3	4	5	6	7	8
9	10	11	12	13	14	15
16	17	18	19	20	21	22
23	24	25	26	27	28	..
..	..	..	..	..	..	..

MARCH

S	M	T	W	T	F	S
..	..	..	..	..	..	1
2	3	4	5	6	7	8
9	10	11	12	13	14	15
16	17	18	19	20	21	22
23	24	25	26	27	28	29
30	31	..	..	..	..	..

APRIL

S	M	T	W	T	F	S
..	..	1	2	3	4	5
6	7	8	9	10	11	12
13	14	15	16	17	18	19
20	21	22	23	24	25	26
27	28	29	30	..	..	..
..	..	..	..	..	..	..

MAY

S	M	T	W	T	F	S
..	..	..	..	1	2	3
4	5	6	7	8	9	10
11	12	13	14	15	16	17
18	19	20	21	22	23	24
25	26	27	28	29	30	31
..	..	..	..	..	..	..

JUNE

S	M	T	W	T	F	S
1	2	3	4	5	6	7
8	9	10	11	12	13	14
15	16	17	18	19	20	21
22	23	24	25	26	27	28
29	30	..	..	..	..	..
..	..	..	..	..	..	..

JULY

S	M	T	W	T	F	S
..	..	1	2	3	4	5
6	7	8	9	10	11	12
13	14	15	16	17	18	19
20	21	22	23	24	25	26
27	28	29	30	31	..	..
..	..	..	..	..	..	..

AUGUST

S	M	T	W	T	F	S
..	..	..	..	..	1	2
3	4	5	6	7	8	9
10	11	12	13	14	15	16
17	18	19	20	21	22	23
24	25	26	27	28	29	30
31	..	..	..	..	..	..

SEPTEMBER

S	M	T	W	T	F	S
..	1	2	3	4	5	6
7	8	9	10	11	12	13
14	15	16	17	18	19	20
21	22	23	24	25	26	27
28	29	30	..	..	..	..
..	..	..	..	..	..	..

OCTOBER

S	M	T	W	T	F	S
..	..	..	1	2	3	4
5	6	7	8	9	10	11
12	13	14	15	16	17	18
19	20	21	22	23	24	25
26	27	28	29	30	31	..
..	..	..	..	..	..	..

NOVEMBER

S	M	T	W	T	F	S
..	..	..	..	..	..	1
2	3	4	5	6	7	8
9	10	11	12	13	14	15
16	17	18	19	20	21	22
23	24	25	26	27	28	29
30	..	..	..	..	..	..

DECEMBER

S	M	T	W	T	F	S
..	1	2	3	4	5	6
7	8	9	10	11	12	13
14	15	16	17	18	19	20
21	22	23	24	25	26	27
28	29	30	31	..	..	..
..	..	..	..	..	..	..

1976

JANUARY

S	M	T	W	T	F	S
..	..	..	..	1	2	3
4	5	6	7	8	9	10
11	12	13	14	15	16	17
18	19	20	21	22	23	24
25	26	27	28	29	30	31
..	..	..	..	..	..	..

FEBRUARY

S	M	T	W	T	F	S
1	2	3	4	5	6	7
8	9	10	11	12	13	14
15	16	17	18	19	20	21
22	23	24	25	26	27	28
29	..	..	..	..	..	..
..	..	..	..	..	..	..

MARCH

S	M	T	W	T	F	S
..	1	2	3	4	5	6
7	8	9	10	11	12	13
14	15	16	17	18	19	20
21	22	23	24	25	26	27
28	29	30	31	..	..	..
..	..	..	..	..	..	..

APRIL

S	M	T	W	T	F	S
..	..	..	..	1	2	3
4	5	6	7	8	9	10
11	12	13	14	15	16	17
18	19	20	21	22	23	24
25	26	27	28	29	30	..
..	..	..	..	..	..	..

MAY

S	M	T	W	T	F	S
..	..	..	..	..	..	1
2	3	4	5	6	7	8
9	10	11	12	13	14	15
16	17	18	19	20	21	22
23	24	25	26	27	28	29
30	31	..	..	..	..	..

JUNE

S	M	T	W	T	F	S
..	..	1	2	3	4	5
6	7	8	9	10	11	12
13	14	15	16	17	18	19
20	21	22	23	24	25	26
27	28	29	30	..	..	..
..	..	..	..	..	..	..

JULY

S	M	T	W	T	F	S
..	..	..	..	1	2	3
4	5	6	7	8	9	10
11	12	13	14	15	16	17
18	19	20	21	22	23	24
25	26	27	28	29	30	31
..	..	..	..	..	..	..

AUGUST

S	M	T	W	T	F	S
1	2	3	4	5	6	7
8	9	10	11	12	13	14
15	16	17	18	19	20	21
22	23	24	25	26	27	28
29	30	31	..	..	..	..
..	..	..	..	..	..	..

SEPTEMBER

S	M	T	W	T	F	S
..	..	..	1	2	3	4
5	6	7	8	9	10	11
12	13	14	15	16	17	18
19	20	21	22	23	24	25
26	27	28	29	30	..	..
..	..	..	..	..	..	..

OCTOBER

S	M	T	W	T	F	S
..	..	..	..	..	..	1
2	3	4	5	6	7	8
9	10	11	12	13	14	15
16	17	18	19	20	21	22
23	24	25	26	27	28	29
30	31	..	..	..	..	..

NOVEMBER

S	M	T	W	T	F	S
..	1	2	3	4	5	6
7	8	9	10	11	12	13
14	15	16	17	18	19	20
21	22	23	24	25	26	27
28	29	30	..	..	..	..
..	..	..	..	..	..	..

DECEMBER

S	M	T	W	T	F	S
..	..	..	1	2	3	4
5	6	7	8	9	10	11
12	13	14	15	16	17	18
19	20	21	22	23	24	25
26	27	28	29	30	31	..
..	..	..	..	..	..	..

1977

JANUARY

S	M	T	W	T	F	S
..	..	..	..	..	..	1
2	3	4	5	6	7	8
9	10	11	12	13	14	15
16	17	18	19	20	21	22
23	24	25	26	27	28	29
30	31	..	..	..	..	..

FEBRUARY

S	M	T	W	T	F	S
..	..	1	2	3	4	5
6	7	8	9	10	11	12
13	14	15	16	17	18	19
20	21	22	23	24	25	26
27	28	..	..	..	..	..
..	..	..	..	..	..	..

MARCH

S	M	T	W	T	F	S
..	..	1	2	3	4	5
6	7	8	9	10	11	12
13	14	15	16	17	18	19
20	21	22	23	24	25	26
27	28	29	30	31	..	..
..	..	..	..	..	..	..

APRIL

S	M	T	W	T	F	S
..	..	..	..	..	1	2
3	4	5	6	7	8	9
10	11	12	13	14	15	16
17	18	19	20	21	22	23
24	25	26	27	28	29	30
..	..	..	..	..	..	..

MAY

S	M	T	W	T	F	S
1	2	3	4	5	6	7
8	9	10	11	12	13	14
15	16	17	18	19	20	21
22	23	24	25	26	27	28
29	30	31	..	..	..	..
..	..	..	..	..	..	..

JUNE

S	M	T	W	T	F	S
..	..	..	1	2	3	4
5	6	7	8	9	10	11
12	13	14	15	16	17	18
19	20	21	22	23	24	25
26	27	28	29	30	..	..
..	..	..	..	..	..	..

JULY

S	M	T	W	T	F	S
..	..	..	..	..	1	2
3	4	5	6	7	8	9
10	11	12	13	14	15	16
17	18	19	20	21	22	23
24	25	26	27	28	29	30
31	..	..	..	..	..	..

AUGUST

S	M	T	W	T	F	S
..	1	2	3	4	5	6
7	8	9	10	11	12	13
14	15	16	17	18	19	20
21	22	23	24	25	26	27
28	29	30	31	..	..	..
..	..	..	..	..	..	..

SEPTEMBER

S	M	T	W	T	F	S
..	..	..	..	1	2	3
4	5	6	7	8	9	10
11	12	13	14	15	16	17
18	19	20	21	22	23	24
25	26	27	28	29	30	..
..	..	..	..	..	..	..

OCTOBER

S	M	T	W	T	F	S
..	..	..	..	..	..	1
2	3	4	5	6	7	8
9	10	11	12	13	14	15
16	17	18	19	20	21	22
23	24	25	26	27	28	29
30	31	..	..	..	..	..

NOVEMBER

S	M	T	W	T	F	S
..	..	1	2	3	4	5
6	7	8	9	10	11	12
13	14	15	16	17	18	19
20	21	22	23	24	25	26
27	28	29	30	..	..	..
..	..	..	..	..	..	..

DECEMBER

S	M	T	W	T	F	S
..	..	..	..	1	2	3
4	5	6	7	8	9	10
11	12	13	14	15	16	17
18	19	20	21	22	23	24
25	26	27	28	29	30	31
..	..	..	..	..	..	..

More goods are bought and sold through the Classified Business Lists of the Directory than by any other medium on earth.

USE THE STREET AND AVENUE GUIDE and DIRECTORY OF HOUSE-HOLDERS FOR DELIVERY ACCURACY AND EFFICIENCY

LEAVITT FUNERAL HOME

SERVING ANSON COUNTY SINCE 1914

100-W. Martin St. (28170) Tel. 694-2524

INDEPENDENT EXTERMINATING CO.

"Complete Pest Control"

Norwood, N.C. (28128) Tels. 694-2525
474-4693

B&B GROCERY

Tel. 694-9637

603 Sikes Ave. Wadesboro, N.C. (28170)

WADESBORO Glidden PAINT CENTER

"We have everything you'll need to get that Paint Job Done"

694-4839

For Painting and Decorating Service Call

RICHARD A. BURRIS 694-6333
DONALD E. TREADWAY 694-4974

South Washington St. P.O. Box 978 (28170)

Bill Capel's Food Center, incorporated

"ONE STOP FAST SERVICE"

Quality Foods and Fresh Meats

Gulf Oil Products

Phone 694-3814

Hwy. 74 West P.O. Box 59 Wadesboro, N.C. (28170)

Where to Buy? Consult the Classified Business Lists in this Directory

Consult The Classified Business Section